



## APPLICATION FOR PREAPPROVAL SPECIAL SEISMIC CERTIFICATION OF EQUIPMENT AND COMPONENTS

*For Office Use Only*

<b>APPLICATION NO.</b>
<b>OSP – 0080-10</b>

Check whether application is: NEW  RENEWAL

<b>1.0</b>	<p style="text-align: center;"><b>Governair</b> <i>Manufacturer</i></p> <p style="text-align: center;">4841 North Sewell, Oklahoma City OK 73118</p>	<p style="text-align: center;">Jeff Forman <i>Manufacturer's Technical Representative</i></p>
	<i>Mailing Address</i>	
	405-525-6546 <i>Telephone</i>	<a href="mailto:jforman@governair.com">jforman@governair.com</a> <i>E-mail Address</i>

<b>2.0</b>	ITF Series Custom Air Conditioning Units <i>Product Name</i>	Custom Air Conditioning Units <i>Product Type</i>
	<i>Product size limits are shown in the attachments. Casing construction consists of 16 ga. galv. steel panels fastened to a unitized interior steel frame from outside with mechanical fasteners. Fans within the ACU shall be internally isolated and ACU shall be rigid mounted to the floor without external isolators.</i>	
	<i>Product model No (List all unique product identification numbers and/or serial numbers)</i>	
	<i>General Description:</i> These units are custom sized air conditioning units using standard Governair mechanical frame construction methods. Internal components include plenum fans, housed fans, Fanwall Technology®, condenser fans, coils, dampers, filters, louvers, sound attenuators, air blenders, air to air exchangers, humidifier grids, motor disconnect, electrical starter panel, electrical control panel, VFD's, motor OL panel, compressors, UV lights, indirect gas heaters, internal fan isolation bases and Fanwall back draft dampers. All changes incorporated into the test units and those required to address anomalies observed during tests shall be incorporated into the certified unit.	

<b>3.0</b>	The VMC Group <i>Applicant Company Name</i>	John P. Giuliano, PE <i>Contact Person</i>
	113 Main St, Bloomingdale NJ, 07403 <i>Mailing Address</i>	
	973-838-1780 <i>Telephone</i>	john.giuliano@thvmcgroup.com <i>E-mail Address</i>

I hereby agree to reimburse the Office of Statewide Health Planning and Development for the actual costs incurred by the department for review.

8/24/12

*Signature of Applicant*

*Date*

President  
*Title*

The VMC Group  
*Company Name*



**Registered Design Professional Preparing the Report**

4.0 The VMC Group  
*Company Name*

Mr. Kai Yin Ho SE4941  
*Contact Name* *California License Number*

113 Main Street, Bloomingdale NJ, 07403  
*Mailing Address*

973-838-1780 silas.ho@thevmcgroup.com  
*Telephone* *E-mail Address*

**California Licensed Structural Engineer Review and Acceptance of the Report**

5.0 The VMC Group  
*Company Name*

Mr. Kai Yin Ho SE4941  
*Contact Name* *California License Number*

113 Main Street, Bloomingdale NJ, 07403  
*Mailing Address*

973-838-1780 silas.ho@thevmcgroup.com  
*Telephone* *E-mail Address*

**Anchorage Pre-Approval**

6.0  Anchorage is pre-approved under OPA-  
 (Separate application for anchorage pre-approval is required)

Anchorage is not Pre-approved

**Certification Method**

7.0  Testing in accordance with:  ICC-ES AC-156  Other (Please Specify):

---

Analysis

Experience data

Combination of Testing, Analysis, and/or Experience Data (Please Specify):

**Testing Laboratory (if applicable)**

8.0 PEER, UC Berkeley Wesley Neighbour  
*Company Name* *Contact Name*

1302 South 46<sup>th</sup> St., Richmond Ca 94804  
*Mailing Address*

510-665-3409 wdn@berkeley.edu  
*Telephone* *E-mail:*



**Testing Laboratory (if applicable)**

8.1

Trentec

Timothy Geers

*Company Name*

*Contact Name*

4600 East Tech Dr, Cincinnati, OH 45245

*Mailing Address*

513-528-7900

tgeers@curtisswright.com

*Telephone*

*E-mail:*

**Testing Laboratory (if applicable)**

8.2

Clark Dynamics

JR Antenucci

*Company Name*

*Contact Name*

1801 Rt 51, Jefferson Hills, PA 15025

*Mailing Address*

412-387-1001

jrantenucci@clarkdynamics.com

*Telephone*

*E-mail:*



**Approval Parameters**

9.0

Design in accordance with ASCE 7-05 Chapter 13:  Yes  No

Design Basis of Equipment or Components ( $F_p/W_p$ ) = 4.35

$S_{DS}$  (Spectral response acceleration at short period) = 1.93 g  
 $a_p$  (In-structure equipment or component amplification factor) = 2.5

$R_p$  (Equipment or component response modification factor) = 2.0

$I_p$  (Importance factor) = 1.5

$z/h$  (Height factor ratio) = 1.0

Equipment or Component fundamental period(s) = See Attached Matrices

Building period limits (if any) = N/A

Overall dimensions and weight (or range thereof) = See Attached Matrices

Equipment or Components @ grade designed in accordance with ASCE 7-05 Chapter 15:  Yes  No

Design Basis of Equipment or Components ( $V/W$ ) =

$S_{DS}$  (Spectral response acceleration at short period) =

$S_1$  (Spectral response acceleration at 1 second period) =

$R$  (Response modification coefficient) = 1.0

$\Omega_0$  (System overstrength factor) = 1.0

$C_d$  (Deflection amplification factor) = 1.0

$I_p$  (Importance factor) = 1.5

Height to Center of Gravity above base =

Equipment or Component fundamental period(s) =      Sec

Overall dimensions and weight (or range thereof) =

Tank(s) designed in accordance with ASME BPVC, 2007:  Yes  No

**10.0 List of attachments supporting the special seismic certification of equipment or components:**

- Test Report       Drawings       Manufacturer's Catalog  
 Calculations       Others (Please Specify):

**11.0 OSHPD Approval (For Office Use Only)**

8/31/2012

December 31, 2016

Signature & Date

Approval Expiration Date

**M. R. Karim, SHFR**

$S_{DS}$  (g) = **1.93**       $z/h$  = **1.0**

Name & Title

Special Seismic Certification Valid Up to

Condition of Approval (if any):

## UUT #1 - End Section Module - 96L x 129W x 105H

### *Cabinet Construction Summary:*

Standard, Mechanical Frame; Galvanized Panels, Galv. & SS Liners, 7" base floor

### *Wall Removal Summary:*

Three walls on unit (End Section)

### *Component Summary:*

Item	Dimensions				Lowest Natural Frequency		
	Length (in)	Width (in)	Height (in)	Weight (lb)	F-B (Hz)	S-S (Hz)	V (Hz)
Cabinet	96	129	103	7,200	12.5	23.7	24.5
Sound Attenuator	112	36	84	500	12.8	N/A	N/A
Movable Blade Damper/Actuator	122	16	36	175	N/A	N/A	N/A
Temtrol Motor Overload Panel	24	10	24	27	N/A	N/A	N/A
Fanwall Array - 3x3 w/16" 5 hp fans	33	92	123	3795	12.2	22	25
Yaskawa VFD - E7B (Large)	48	20	57	375	15.7	15.9	N/A



UUT #1

## UUT #2 - End Section Module - 96L x 129W x 105H

*Cabinet Construction Summary:*

Standard, Mechanical Frame; Galvanized Panels, Galv. & SS Liners, 7" base floor

*Wall Removal Summary:*

Three walls on unit (End Section)

*Component Summary:*

Item	Dimensions				Lowest Natural Frequency		
	Length (in)	Width (in)	Height (in)	Weight (lb)	F-B (Hz)	S-S (Hz)	V (Hz)
Cabinet	96	129	103	6,242	33.7	9.1	N/A
Filter Rack - 96x124 (Flat filters)	124	12	96	737	17.4	N/A	N/A
VFD - E7N - Large (Yaskawa)	33	18	51	142	16.2	20.3	N/A
Temtrol Starter Panel - 50 HP	20	10	38	42	N/A	N/A	N/A
J-Box	6	6	3	5	N/A	N/A	N/A
Housed Fan - AF01-49" 50 hp	84	96	80	2815	3.4	3.8	N/A



UUT #2

## UUT #3 - End Section Module - 96L x 129W x 105H

*Cabinet Construction Summary:*

Standard, Welded Frame (Test not used for verification of unit construction)

*Wall Removal Summary:*

Three walls on unit (End Section)

*Component Summary:*

Item	Dimensions				Lowest Natural Frequency		
	Length (in)	Width (in)	Height (in)	Weight (lb)	F-B (Hz)	S-S (Hz)	V (Hz)
Cabinet	98	131	98	6,253	11.4	8.0	33.2
Heat Transfer Coil - With middle supports - 45x120	120	12	45	1860	N/A	N/A	N/A
Movable Blade Damper/Actuator 126x48	126	48	8	280	N/A	N/A	N/A
Plenum Fan - PF02-44" 50 hp	54	110	72	1900	3.1	4.6	N/A
Filter Rack - 84x108	108	6	84	210	11.4	N/A	N/A
VFD - E7B - Medium (Yaskawa)	22	14	9	75	13.3	17.1	N/A
Control Panel	48	41	16	160	N/A	N/A	N/A



UUT #3

## UUT #4 - "Small" Unit - 96L x 96W x 96H

### Cabinet Construction Summary:

Standard, Mechanical Frame; Galvanized Panels, Galv. & SS Liners, 7" base floor

### Wall Removal Summary:

No walls removed (Entire unit shaken)

### Component Summary:

Item	Dimensions				Lowest Natural Frequency		
	Length (in)	Width (in)	Height (in)	Weight (lb)	F-B (Hz)	S-S (Hz)	V (Hz)
Cabinet	96	96	96	3,975	12.0	17.8	N/A
Movable Blade Damper/Actuator	18	18	7	25	N/A	N/A	N/A
Housed Fan - AF-10" 1 hp	30	30	28	175	3.6	6.8	3.9
Plenum Fan - PF-12" 5 hp	28	28	31	225	2.8	3.9	4.9
VFD - V1000 - Large (Yaskawa)	6	6	13	17	N/A	N/A	N/A
Scroll Compressor - Small (Copeland)	18	18	32	84	N/A	N/A	N/A
Gas Heater (Heatco)	42	66	42	237	N/A	N/A	N/A
Cabinet Door					14.2	15.9	N/A



UUT #4



## UUT #5 - "Medium" Unit - 96L x 144W x 144H

### Cabinet Construction Summary:

Standard, Mechanical Frame; Galvanized Panels, Galv. & SS Liners, 7" base floor

### Wall Removal Summary: (Cumulative)

(1) No Walls removed; (2) One back panel removed {Double-wide unit}; (3) End Panel removed {DW Unit - End section}

### Component Summary:

Item	Dimensions				Lowest Natural Frequency		
	Length (in)	Width (in)	Height (in)	Weight (lb)	F-B (Hz)	S-S (Hz)	V (Hz)
Cabinet	96	144	144	5,890	4.1	9.0	25.0
Humidifiers	8	24	24	38	N/A	N/A	N/A
HEPA Filter Frame	26	10	26	25	N/A	N/A	N/A
Fixed Blade Louvers (Horz.)	24	24	8	15	N/A	N/A	N/A
Plenum Fan - PF-10" 1 hp	20	14	15	137	N/A	N/A	N/A
Fanwall Fan - 12" 1 hp (unit / retrofit)	26	22	26	175	4.3	9.1	N/A
Condenser Fan - Large	36	36	18	145	N/A	N/A	N/A
VFD ACH550 (ABB)	15	21	38	135	N/A	N/A	N/A
Control Panel	24	6	22	60	2.8	N/A	27.7
Heat Transfer Coil - Small - No Intermediate Support	24	8	18	37	N/A	N/A	N/A

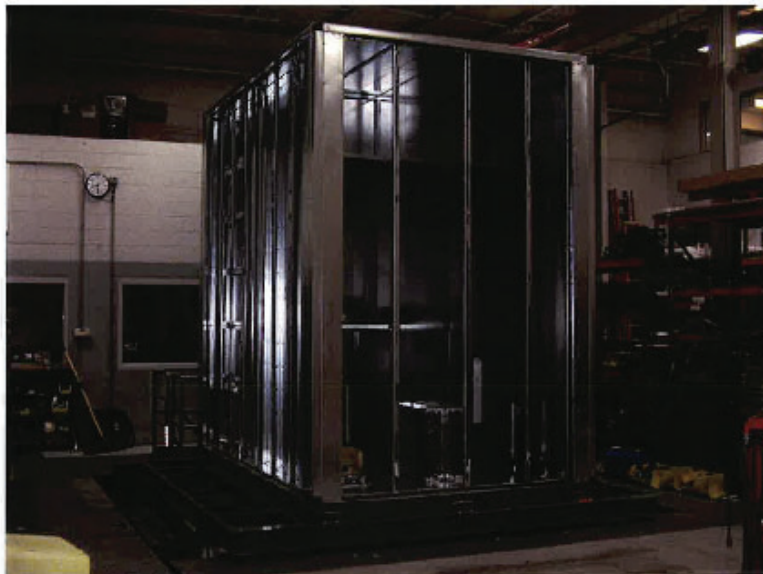

UUT #5

## UUT #6 - "Large" Unit - 144L x 144W x 144H

### Cabinet Construction Summary:

Standard, Mechanical Frame; Galvanized Panels, Galv. & SS Liners, 7" base floor

### Wall Removal Summary: (Cumulative)

(1) No Walls removed; (2) Two end panels removed {Middle section}; (3) Back panel removed {DW Unit - Mid section}

### Component Summary:

Item	Dimensions				Lowest Natural Frequency		
	Length (in)	Width (in)	Height (in)	Weight (lb)	F-B (Hz)	S-S (Hz)	V (Hz)
Cabinet	144	144	144	7,435	5.0	6.7	16.6
Fan Wall Fan - 22" 12 hp (unit / retrofit)	30	40	40	410	N/A	N/A	N/A
Plenum Fan - PF-22" 10 hp	31	26	26	310	N/A	N/A	N/A
Air to Air Exchanger (Innergytech)	24	24	24	177	N/A	N/A	N/A
Condenser Fan - 24"	30	30	12	130	N/A	N/A	N/A
Fixed Blade Blenders (Blender Products)	24	6	24	75	N/A	N/A	N/A
Fixed Blade Louvers (Vert.)	24	8	24	70	N/A	N/A	N/A
Filter Rack	24	2	24	3	N/A	N/A	N/A
VFD - ACS320 (ABB)	12	9	54	37	9.0	4.1	15.0
Scroll Compressor (Copeland)	26	32	36	84	N/A	N/A	N/A
Control Panel	24	6	22	40	N/A	4.1	27.4
Cabinet Door					9.1	4.3	N/A



UUT #6

UUT #7 Air Handler Unit - 158L x 130W x 114H						
Cabinet Construction Summary:						
Standard, SS Mechanical Frame; Aluminum Panels, Aluminum Liners, 7" base floor						
Wall Removal Summary:						
(1) One wall removed and connected to UUT #8; (2) Two walls (inlet & outlet) removed and stand alone; (3) Three walls removed and stand alone						
Component Summary:						
Item	Dimensions				Manufacturer	Description
	Length (in)	Width (in)	Height (in)	Weight (lb)		
Cabinet	158	136	114	4,614	Governair (Temtrol)	ITF
Control Damper w/Actuator	8	24	12	45	Governair (Temtrol) / Siemens	Damper / Actuator
Smoke Damper w/ Actuator	5	120	48	160	Ruskin / Honeywell	SD-60 Series / Actuator
Control Damper w/ Actuator	5	24	12	45	Ruskin / none	CD-60 Series / Actuator
Ruskin EAMS	12	24	12	22	Ruskin	Air Measuring Station
Ruskin AML Louver	3	12	24	40	Ruskin	Air Measuring Louver
Ruskin EME Louver	3	48	96	330	Ruskin	Stationary Louver
Refrigerant Heatpipe	13.4	125.5	57.1	1630	Innergy Tech	Migrating Refrigerant Coil
Large HeatWheel	16	103	103	1122	Innergy Tech	96" Dia
Small Heatcraft Refrigerant Coil	5.5	24	25	53	Heatcraft	3 row, 6fpi
Large Heatcraft Refrigerant Coil	7	96	36	132	Heatcraft	2 row, 6fpi
Electric Heater	6.5	15	17.75	25	Markel	Unit Heater
Humidifier	6.5	27	39	90	Dri-Steam	UltraSorb
Humidifier	9.8	22	28	80	Nortec	UltraSorb
Ventilation Fan	23	18	23	31	Dayton	20" Direct Drive
Control Panel	10	16	42	120	Governair (Temtrol)	Component list to follow
Airflow Station-Small	4	4	15	10	Paragon	Air Measuring Station
Airflow Station-Larger	4	4	34.5	18	Paragon	Air Measuring Station
Airflow Station-Small	4	4	15	10	Air Monitor Corp.	Air Measuring Station
Airflow Station-Larger	4	4	34.5	18	Air Monitor Corp.	Air Measuring Station

Lowest Natural Frequency of Cabinet (Hz)	X	Y	Z
	6.6	5.4	8.1

\* denotes component was pressurized with nitrogen charge during test. Unit passed pre and post shake functionality tests.

Cabinet Wall Construction	Outer	14 ga Aluminum
	Inner	18 ga Aluminum
	Insulation	Fiberglass / Foam
	Panel Width	Max Width 24"



UUT 7

<b>UUT #8 Evaporator Condenser Module - 158L x 136W x 128H</b>						
<b>Cabinet Construction Summary:</b>						
Standard, Mechanical Frame; Steel Panel, Galv. & SS Liners, 7" base floor						
<b>Wall Removal Summary:</b>						
(1) No walls removed and connected to UUT #7; (2) No walls removed and stand alone						
<b>Component Summary:</b>						
Item	Dimensions				Manufacturer	Description
	Length (in)	Width (in)	Height (in)	Weight (lb)		
Cabinet	158	136	114	10,500	Governair/Mammoth	ITF/WF
Condenser Fans	107.75	49.5	18.25	900	Governair/Ziehl	36" Dia, 3 HP Motor
Compressors	41.39	21.76	29.46	350	Emerson	Emerson Compressors
Small Evap Condenser Coil *	128.25	45.875	20	800	Governair	Finless Tube Bundle
Condenser Pump *	28.75	14.5	12	550	ITT B & G	3hp Pump
Plate Heat Exchanger *	11	9.5	20.625	100	SWEP / Flat Plate	Plate Heat Exchanger
Small HeatWheel	15	58	58	500	Innergy Tech	48" Dia
Receiver *	35	7	7.125	30	Refrigeration Research	Liquid Receiver
Small COAX Heat Exchanger *	13.875	12.313	5.0625	20	Packless	Double Wound Helix 3 Tons
Large COAX Heat Exchanger *	18	17.5	7.375	65	Packless	Double Wound Helix 7-1/2 Tons
Spray Tree	97.75	39	6.75	60	Governair	PVC Pipe
Lowest Natural Frequency of Cabinet (Hz)	X	Y	Z	* denotes component was pressurized with nitrogen charge during test. Unit passed pre and post shake functionality tests.		
	6.4	6.7	8.2			
Cabinet Wall Construction	Outer		16ga Steel (Cabinet) / 20ga Steel (Cabinet)			
	Inner		20ga Galv (Cabinet) / 20ga 304 SS (Condenser)			
	Insulation		Fiberglass / Foam			
	Panel Width		Max 24"			



UUT 8



**Certified Product Subcomponent Tables:**

**Fan Component**

**Table 1**

Housed Fan	HP	1	3	5	7 1/2	10	20	30	40	50	60	75	100	Test Unit	Manufacturer
Size 10	Weight 92	X	X	X	X	X	X	X	X	X	X	X	X	4	Temtrol - Governor
Size 12	Weight 126	X	X	X	X	X	X	X	X	X	X	X			
Size 13	Weight 143	X	X	X	X	X	X	X	X	X	X	X			
Size 15	Weight 170	X	X	X	X	X	X	X	X	X	X	X			
Size 16	Weight 227	X	X	X	X	X	X	X	X	X	X	X			
Size 18	Weight 305	X	X	X	X	X	X	X	X	X	X	X			
Size 20	Weight 370	X	X	X	X	X	X	X	X	X	X	X			
Size 22	Weight 410	X	X	X	X	X	X	X	X	X	X	X			
Size 24	Weight 522	X	X	X	X	X	X	X	X	X	X	X			
Size 27	Weight 610	X	X	X	X	X	X	X	X	X	X	X			
Size 30	Weight 732	X	X	X	X	X	X	X	X	X	X	X			
Size 33	Weight 897	X	X	X	X	X	X	X	X	X	X	X			
Size 36	Weight 1080	X	X	X	X	X	X	X	X	X	X	X			
Size 40	Weight 1330	X	X	X	X	X	X	X	X	X	X	X			
Size 44	Weight 1610	X	X	X	X	X	X	X	X	X	X	X			
Size 49	Weight 2356	X	X	X	X	X	X	X	X	X	X	X	2		
Size 54	Weight 2930	X	X	X	X	X	X	X	X	X	X	X			

Includes Optional Internal Seismic Isolation Base  
 Motor - Baldor - Dual Voltage 208/230V & 460V (UUT2 & UUT4)  
 Wheel Construction - steel  
 Housing Construction - steel



**Certified Product Subcomponent Tables:**

**Fan Component**

**Table 2**

Plenum Fan	HP	1	3	5	7 1/2	10	20	30	40	50	60	75	100	Test Unit	Manufacturer	
Weight	43	43	55	108	172	324	525	640	662	1036	1047	1302				
Size 10		X	X	X	X	X	X	X	X	X	X	X	X	5	Temtrol - Governair	
Weight 72																
Size 12		X	X	X	X	X	X	X	X	X	X	X	X	1 & 4		
Weight 87																
Size 13		X	X	X	X	X	X	X	X	X	X	X	X			
Weight 89																
Size 15		X	X	X	X	X	X	X	X	X	X	X	X			
Weight 104																
Size 16		X	X	X	X	X	X	X	X	X	X	X	X			
Weight 107																
Size 18		X	X	X	X	X	X	X	X	X	X	X	X			
Weight 145																
Size 20		X	X	X	X	X	X	X	X	X	X	X	X			
Weight 173																
Size 22		X	X	X	X	X	X	X	X	X	X	X	X	6		
Weight 195																
Size 24		X	X	X	X	X	X	X	X	X	X	X	X			
Weight 218																
Size 27		X	X	X	X	X	X	X	X	X	X	X	X			
Weight 295																
Size 30		X	X	X	X	X	X	X	X	X	X	X	X			
Weight 373																
Size 33		X	X	X	X	X	X	X	X	X	X	X	X			
Weight 405																
Size 36		X	X	X	X	X	X	X	X	X	X	X	X			
Weight 482																
Size 40		X	X	X	X	X	X	X	X	X	X	X	X			
Weight 773																
Size 44		X	X	X	X	X	X	X	X	X	X	X	X	3		
Weight 960																
Size 49		X	X	X	X	X	X	X	X	X	X	X	X			
Weight 1059																
Size 54		X	X	X	X	X	X	X	X	X	X	X	X			
Weight 1293																

Motor - Baldor - 208V, 230V, 460V  
Wheel Construction - Aluminum or steel  
Housing Construction - Aluminum or steel

**Fan Component**

**Table 3**

Fanwall	HP	1	1.5	2	2.5	3	3.5	4	4.5	5	5.5	6	6.5	7	7.5	8	8.5	9	9.5	10	10.5	11	11.5	12	Test Unit	Mfr		
Weight	45	54	58	85	105	154	170																					
Size 10		X	X	X	X	X	X	X	X	X	X	X	X	X	X	X	X	X	X	X	X	X	X	X	X	5	Temtrol - Governair	
Weight 170																												
Size 12		X	X	X	X	X	X	X	X	X	X	X	X	X	X	X	X	X	X	X	X	X	X	X	X	1		
Weight 225																												
Size 14		X	X	X	X	X	X	X	X	X	X	X	X	X	X	X	X	X	X	X	X	X	X	X	X			
Weight 240																												
Size 16		X	X	X	X	X	X	X	X	X	X	X	X	X	X	X	X	X	X	X	X	X	X	X	X	1		
Weight 285																												
Size 18		X	X	X	X	X	X	X	X	X	X	X	X	X	X	X	X	X	X	X	X	X	X	X	X			
Weight 310																												
Size 20		X	X	X	X	X	X	X	X	X	X	X	X	X	X	X	X	X	X	X	X	X	X	X	X			
Weight 390																												
Size 22		X	X	X	X	X	X	X	X	X	X	X	X	X	X	X	X	X	X	X	X	X	X	X	X	6		
Weight 410																												

Fanwall - Small, Medium, And Large FWT Cubes Tested With FBD  
Fanwall Backdraft (FBD) Included (Test Units 5 & 6)  
Fanwall Retrofit Cubes Approved  
Motor - Baldor - 208V, 230V, 460V Tested  
Wheel Construction - Aluminum  
Housing Construction - Aluminum

**Condenser Fans -Air Cooled Table 4**

Size	Weight (Lb)	Test Unit	Manufacturer
24"	130	6	Governair
30"	145	5	

Compressor Voltage - 208V, 230V, 460V Tested

**Scroll Compressors**

**Table 5**

Model	Tons	Unit Dimensions				UUT	Manufacturer
		w	H	L	Weight		
ZP Series (Small)	5	18	32	18	84	4	Copeland
ZP Series (Large)	40	22	29.5	41.4	350	8	
ZP Series (Large )	30	32	36	26	390	6	

Model ZP54K3E Shake Tested  
Model ZPT470KCE-TWD-251 Tested

Model ZP385KCE Shake Tested

Motor - 208V, 230V, 460V Tested



**Certified Product Subcomponent Tables:**

**Coil Component**

**Table 6**

* Fin Height	Fin Length																		Test Unit	Mfr			
	12	18	24	30	36	42	48	54	60	66	72	78	84	90	96	102	108	114			120	126	
12	X	X	X	X	X	X	X	X	X	X	X	X	X	X	X	X	X	X	X	X	216"- Max. Fin Length	Temtrol / Governor	
15	X	X	X	X	X	X	X	X	X	X	X	X	X	X	X	X	X	X	X	X			
18	X	X	X	X	X	X	X	X	X	X	X	X	X	X	X	X	X	X	X	X			5
21	X	X	X	X	X	X	X	X	X	X	X	X	X	X	X	X	X	X	X	X			
24	X	X	X	X	X	X	X	X	X	X	X	X	X	X	X	X	X	X	X	X			
27	X	X	X	X	X	X	X	X	X	X	X	X	X	X	X	X	X	X	X	X			
30	X	X	X	X	X	X	X	X	X	X	X	X	X	X	X	X	X	X	X	X			
33	X	X	X	X	X	X	X	X	X	X	X	X	X	X	X	X	X	X	X	X			
36	X	X	X	X	X	X	X	X	X	X	X	X	X	X	X	X	X	X	X	X			
39	X	X	X	X	X	X	X	X	X	X	X	X	X	X	X	X	X	X	X	X			
42	X	X	X	X	X	X	X	X	X	X	X	X	X	X	X	X	X	X	X	X			
45	X	X	X	X	X	X	X	X	X	X	X	X	X	X	X	X	X	X	X	X			
48	X	X	X	X	X	X	X	X	X	X	X	X	X	X	X	X	X	X	X	X			
51	X	X	X	X	X	X	X	X	X	X	X	X	X	X	X	X	X	X	X	X			3**

OSHPD Approved coils:  
 Single Coil Size Minimum FH = 12" (+1.5" increments), Max FL = 216" (1" increments)  
 Multi-stacked coils available (2,3 or 4) coils high (No coil rack required)  
 Coil Variables:  
 1. Tube Wall = .017, .020, .025, .035, .049  
 2. Fin Material = Alum, Copper  
 3. Fin Thickness = .006, .008, .010  
 4. Fin Spacing (FPI) = 4, 6, 7, 8, 9, 10, 11, 12, 13, 14  
 5. Rows = 1, 2, 3, 4, 6, 8, 10, 12  
 6. Coil Casing = Galvanized or Stainless Steel  
 Type CW, HW, NFS & DX are OSHPD approved.

**DX Evaporator Coil - Heatcraft**

**Table 6A**

* Fin Height	Fin Length														Test Unit	Mfr	
	6	...	24	...	48	48.1	...	96	96.1	...	144	144.01	...	192			
6	X	X	X	X	X	X	X	X	X	X	X	X	X	X	192"- Max. Fin Length	HeatCraft	
9	X	X	X	X	X	X	X	X	X	X	X	X	X	X			
12	X	X	X	X	X	X	X	X	X	X	X	X	X	X			
15	X	X	X	X	X	X	X	X	X	X	X	X	X	X			
18	X	X	X	X	X	X	X	X	X	X	X	X	X	X			
21	X	X	X	X	X	X	X	X	X	X	X	X	X	X			
24	X	X	X	X	X	X	X	X	X	X	X	X	X	X			
25	X	X	X	X	X	X	X	X	X	X	X	X	X	X			
27	X	X	X	X	X	X	X	X	X	X	X	X	X	X			
30	X	X	X	X	X	X	X	X	X	X	X	X	X	X			
33	X	X	X	X	X	X	X	X	X	X	X	X	X	X			
36	X	X	X	X	X	X	X	X	X	X	X	X	X	X			
0 Tube Sheets				1 Tube Sheets				2 Tube Sheets				4 Tube Sheets					

OSHPD Approved coils:  
 Single Coil Size Minimum FH = 6" (+1.5" increments), Max FL = 192" (1" increments)  
 Multi-stacked coils available (2,3 or 4) coils high (No coil rack required)  
 Includes E Series and C Series Coils

- Coil Variables:  
 1. Tube Wall =  
 2. Tube Dia =  
 3. Fin Material =  
 4. Fin Thickness =  
 5. Fin Spacing (FPI) =  
 6. Rows =  
 7. Coil Casing =

0.013"	0.016"	0.020"	0.025"	0.030"	0.035"	0.049"			
0.375"	0.5"								
Alum	Copper								
0.006"	0.0075"	0.0095"							
4	6	7	8	9	10	11	12	13	14
1	2	3	4	6	8	10	12		
Galv (Std.)	SS (Opt)								

Tested:  
 3 row , 6 fins, 25" x 24", cooper fins, Galv casing, TD .5", TW .016", FT .0075"  
 3 row , 6 fins, 36" x 96", Alum fins, Galv casing, TD .375", TW .016", FT .0075"

SS Tested on DX Condenser Coil



**Certified Product Subcomponent Tables:**

**Gas Heat - Indirect Table 7**

Input	Weight (Lb)	Manufacturer (HMA Series)	Test Unit
200 MBH	120	Heatco	
400 MBH	237		4
600 MBH	378		

**VFD Table 9**

Model	Weight Lb.	UUT	Manufacturer
E7N-Large	142	2	Yaskawa
E7B-Large	375	1	Yaskawa
E7B-Medium	75	3	Yaskawa
V1000-Large	17	4	Yaskawa
ACH550-Large	135	5	ABB
ACS320-Small	37	6	ABB

**Starter Panel Table 10**

Height	Width	Weight (Lb.)	UUT	Manufacturer
22 1/2	10	14		Temtrol / Governair
26	10.5	21		
42	16	38		
38	20	42	2	
56	24	47		

Gasketed NEMA 3R/12 Enclosure  
 Non-Automatic Circuit Breaker Switch With  
 Flange Mounted Disconnect Handle  
 Type 4X "Hand-Off-Auto" Switch.  
 Magnetic NEMA Size Starter With 3 Phase  
 Overload Panel  
 N.O. And N.C. Aux. Contacts  
 Dual Element Motor Fusing  
 120 Volt Control Transformer With Primary  
 And Secondary Fusing  
 Control Terminal Strip  
 Ground Lugs  
 Stranded Copper, THHN Wiring

**Electrical Control Panel Table 8**

Height	Width	Weight (Lb.)	UUT	Manufacturer
24	18	60	5	Temtrol / Governair
30	30	100		
46	36	150		
80	64	300	3	
42	16	150	7	
36	24	90	7	

- Manual Starter Protector (MSP) With Auxiliary Contacts
- Power Block
- 120/24VAC Transformer
- Starters
- Contactors
- Circuit Breakers
- Alerton / ALC / •• Siemens DDC Controls
- 120/24VAC Relays/Bases
- Timers
- Hand/Off/Auto Switches
- Indicator Lights
- Phase Monitor
- Current Switches and Current Transducer
- In-Panel Disconnect
- Ground Lugs
- Stranded Copper Wiring (THHN, THW, MTW)
- 208/230/460VAC
- Display Module Touch Screen
- Display Module Keypad
- NEMA 1 Or 3R Enclosure
- Fuses
- Digital Scroll Controller
- Current Transducer

**Motor Overload Panel Table 11**

Height	Width	Weight (Lb.)	UUT	Manufacturer
12	12	7		Temtrol / Governair
12	16	10	5	
16	20	17		
20	16	19		
20	20	24		
20	24	25		
24	20	25		
24	24	27	1	
24	30	35		
30	30	39		

- 208/320/460 Volt
- MOP Includes Manual Starter Protector (MSP) With Auxiliary Contacts, Starter Monitoring Terminals Power Terminals And Power Block
- NEMA 4 Enclosure





**Certified Product Subcomponent Tables:**

**Damper Component**

**Table 12**

		Width																				Test Unit	Mfr				
		6	12	18	24	30	36	42	48	54	60	66	72	78	84	90	96	102	108	114	120			126	132	138	144
* Height	6	X	X	X	X	X	X	X	X	X	X	X	X	X	X	X	X	X	X	X	X	X	X	X	X		Temtrol/Governair
	12	X	X	X	X	X	X	X	X	X	X	X	X	X	X	X	X	X	X	X	X	X	X	X	X		
	18	X	X	X	X	X	X	X	X	X	X	X	X	X	X	X	X	X	X	X	X	X	X	X	X	4	
	24	X	X	X	X	X	X	X	X	X	X	X	X	X	X	X	X	X	X	X	X	X	X	X	X		
	30	X	X	X	X	X	X	X	X	X	X	X	X	X	X	X	X	X	X	X	X	X	X	X	X		
	36	X	X	X	X	X	X	X	X	X	X	X	X	X	X	X	X	X	X	X	X	X	X	X	X	1	
	42	X	X	X	X	X	X	X	X	X	X	X	X	X	X	X	X	X	X	X	X	X	X	X	X		
	48	X	X	X	X	X	X	X	X	X	X	X	X	X	X	X	X	X	X	X	X	X	X	X	X	3	
	54	X	X	X	X	X	X	X	X	X	X	X	X	X	X	X	X	X	X	X	X	X	X	X	X		
	60	X	X	X	X	X	X	X	X	X	X	X	X	X	X	X	X	X	X	X	X	X	X	X	X		

\* Single Damper Size (60" x 144")

**Damper Component (Ruskin)**

**Table 12A**

		Width																				Test Unit	Mfr				
		8	12	18	24	30	36	42	48	54	60	66	72	78	84	90	96	102	108	114	120			126	132	138	144
* Height	8	X	X	X	X	X	X	X	X	X	X	X	X	X	X	X	X	X	X	X	X	X	X	X	X		Temtrol/Governair
	12	X	X	X	X	X	X	X	X	X	X	X	X	X	X	X	X	X	X	X	X	X	X	X	X		
	18	X	X	X	X	X	X	X	X	X	X	X	X	X	X	X	X	X	X	X	X	X	X	X	X		
	24	X	X	X	X	X	X	X	X	X	X	X	X	X	X	X	X	X	X	X	X	X	X	X	X	7	
	30	X	X	X	X	X	X	X	X	X	X	X	X	X	X	X	X	X	X	X	X	X	X	X	X		
	36	X	X	X	X	X	X	X	X	X	X	X	X	X	X	X	X	X	X	X	X	X	X	X	X		
	42	X	X	X	X	X	X	X	X	X	X	X	X	X	X	X	X	X	X	X	X	X	X	X	X		
	48	X	X	X	X	X	X	X	X	X	X	X	X	X	X	X	X	X	X	X	X	X	X	X	X	7	
	54	X	X	X	X	X	X	X	X	X	X	X	X	X	X	X	X	X	X	X	X	X	X	X	X		
	60	X	X	X	X	X	X	X	X	X	X	X	X	X	X	X	X	X	X	X	X	X	X	X	X		

\* Single Damper Size (60" x 60")

Includes CD-60 and SD-60 Model Dampers

Includes 120V and 24V Actuators

**Other Components Covered By This OSP**

**Table 13**

Description	Test Unit	Manufacturer
Fixed Blade Horizontal Louver	5	Temtrol / Governair
Fixed Blade Vertical Louver	6	Temtrol / Governair
Fixed Blade Vertical Louver	7	Ruskin
Fixed Blade Vertical Louver w/ Air Monitor	7	Ruskin
Sound Attenuator	1	Temtrol / Governair
Air To Air Exchanger	6	Innergy Tech
Filter Rack - Type 8 - 120" x 132"	2	Temtrol / Governair
Fixed Blade Blenders	6	Blender Products
Filter Frames - HEPA	5	Temtrol / Governair
Filter Frames - Type 8 Holding	6	Temtrol / Governair
Humidifier Grids	5	Vapac
Humidifier Grids	7	Nortec
Humidifier Grids	7	Dri-Steam
Receiver - Size Depends on unit capacity	8	Refrigeration Research

**Heatpipe Component**

**Table 13A**

		Length Std Increments																Test Unit	Mfr							
		24	36	48	60	72	84	96	108	120	132	144	156	168	180	192	204			216	228	240				
Tubes in Face Single Stack	5																									Innergy Tech
	10																									
	15																									
	20																									
	25									X											X				7	
	30																									
	32																									
Single module										Side by Side modules																

OSHPD Approved coils:

Single Coil Module: 25 Tubes In Face only

Side-by-Side Module permitted.

Single-stacked coils available only (No coil rack required)

Coil Variables:

1. Fin Material = Alum only
2. Fin Spacing (FPI) = 11 only
3. Rows = 6 only
4. Coil Casing = Stainless Steel



**Certified Product Subcomponent Tables:**

**Heatwheel Component Table 14**

Dia	Height	Width	Weight (Lb.)	UUT	Manufacturer
48	58	58	720	8	Innergy Tech
54	64	64	790		
62	72	72	910		
70	80	80	1080		
78	87	87	1230		
88	95	95	1400		
96	103	103	1560	7	
108	115	115	1800		

**Other Components Covered By This OSP Table 15**

Description	Test Unit	Manufacturer	Power
UV Light	5	Lumalier	120V
Motor Disconnect	2	Temtrol / Governair	208-460V
Air Monitor Station	7	Ruskin	24V
Air Monitor Station	7	Paragon	24V
Air Monitor Station	7	Ebtron	24V
UV Light	7	UV Resources	120V
Hot Gas Bypass Valve and Controller IB-6	7 & 8	Sporlan	24V

**Electric Heater "208/230V , 460V" Table 15A**

Model	KW Rating	Unit Dimensions				Test Unit	Manufacturer
		W	H	D	Weight		
5100 Series	3.3 - 5.0	15	17.8	6.5	25	7	Markel

Tested - 208V & 460V

**Coax Heat Exchanger Table 16**

Model	Capacity	Unit Dimensions				Test Unit	Manufacturer
		Tons	W	H	L		
COAX-2201-J	2	10.6	4	13			Packless
COAX-2251-J	2.5	10.4	5.1	12.5			
COAX-2301-J	3	12.3	5	14	20	8	
COAX-2351-J	3.5	12.4	6.1	14.3			
COAX-2401-J	4	14.1	5	16.3			
COAX-2501-J	5	15.4	6	17			
COAX-2601-J	6	15.25	7.25	17.8			
COAX-2751-J	7.5	17.5	7.4	18			
COCX-2201-J	2	10.6	4	13			
COCX-2251-J	2.5	10.4	5.1	12.5			
COCX-2301-J	3	12.3	5	14			
COCX-2351-J	3.5	12.4	6.1	14.3			
COCX-2401-J	4	14.1	5	16.3			
COCX-2501-J	5	15.4	6	17			
COCX-2601-J	6	15.25	7.25	17.8			
COCX-2751-J	7.5	17.5	7.5	18	65	8	

Outer Shell: Steel  
Inner Tube: Copper, Cupro-Nickel

**Plate Heat Exchanger Table 17**

Model	Unit Dimensions				Test Unit	Manufacturer
	W	H	L	Weight		
Flat Plate	10	21	8	100	8	SWEP



**Certified Product Subcomponent Tables:**

**DDC Sensors Table 18**

Sensor Type	Test Unit	Power
• Outside Temperature and Humidity	7	1
• Duct Temperature Sensor	7	N/A
• Smoke Dectector with sampling tube	7	1 or 2
• Smoke Dectector - Ionization	7	1 or 2
• Differential Pressure Transmitter	7	1
• Differential Pressure Switch	7	N/A
• Differential Pessure Switch with Reset	7	1
• Thermister Type 2 - 10K - Duct	7	N/A
• Thermister Type 2 - 10K Averaging	7	N/A
• Remote Bulb Thermister - 30 to 120	7	N/A
• Low Limit Thermister with reset	7	1
• Air Probe	7	1
• Air Probe Swith	7	1

Active Components use by DDC controllers in TABLE 8 throughout the air tunnel to measure and record data.

1- Component powered by 24V

2- Component powered by 120V

Control singal to input of controller is either 0 to 10V, 4mA to 20mA or resistant value

**Evap Condenser Modules Table 19**

Model #	Nominal Cooling Capacity	Unit Dimensions				Test Unit	Manufacturer
	Tons	W	H	L	Weight		
SCE-ECM1-11-110-4-S-N-E	110	136	128	158	10,500	8	Governair / Mammoth

**Condenser Fans Table 19A**

Size	Weight (Lb)	Test Unit	Manufacturer
36"	420	8	Governair

Motor - 208V, 230V, 460V Tested

**Condenser Pumps Table 19B**

Size	Weight (Lb)	Test Unit	Manufacturer
3 hp	125	8	ITT Bell & Gosset

Motor - 460V Tested

**Condenser Coil Table 19C**

	Coil Length		Test Unit	Mfr	
	92	129			
* Coil Width	6	X	X	Governair / Mammoth	
	9	X	X		
	12	X	X		
	15	X	X		
	18	X	X		
	21	X	X		
	24	X	X		
	25	X	X		8
	27	X	X		
	30	X	X		
	33	X	X		
	36	X	X		8
	39	X	X		
	42	X	X		
	45	X	X		
	48	X	X		
3 tube sheets					

(Coil In Horizontal Configuration)

Coil Variables:

1. Tube Wall = 0.025"

2. Tube Dia = 0.5"

3. Fin Material = N/A

4. Fin Thickness = N/A

5. Fin Spacing (FPI) = N/A

6. Rows =

6	7	8	9	10	11	12	13	14	15	16
---	---	---	---	----	----	----	----	----	----	----

Coil Height varies between 6" and 36", depending on number of rows

7. Coil Casing = Stainless Steel (Standard)

8. Coil Construction = Brazed

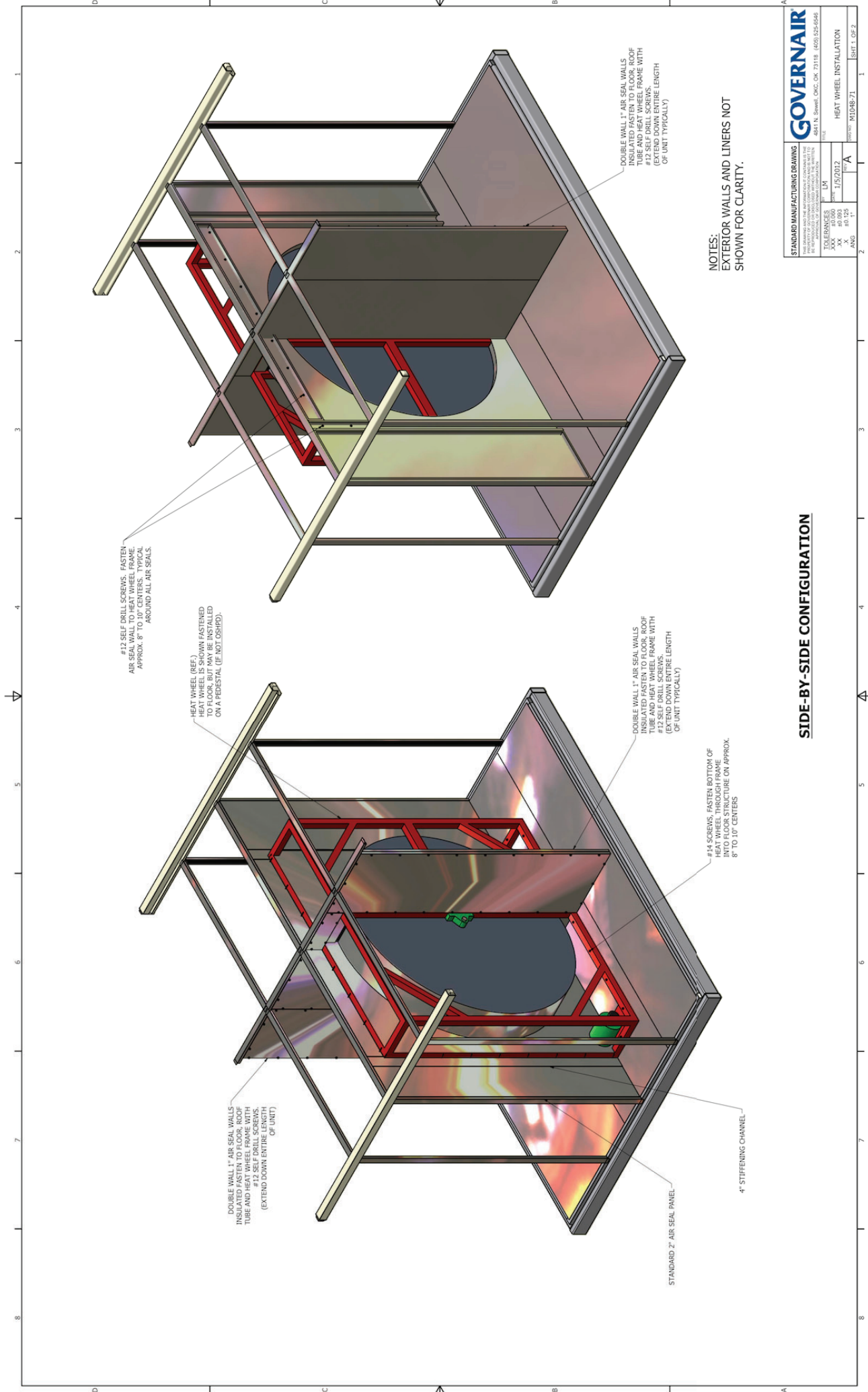

NOTES:  
EXTERIOR WALLS AND LINERS NOT SHOWN FOR CLARITY.

STANDARD MANUFACTURING DRAWING		GOVERNOUR	
<small>THIS DRAWING IS THE PROPERTY OF GOVERNOUR. IT IS TO BE USED ONLY FOR THE PROJECT AND SITE SPECIFICALLY IDENTIFIED HEREIN. IT IS NOT TO BE REPRODUCED, COPIED, OR TRANSMITTED IN ANY FORM OR BY ANY MEANS, ELECTRONIC OR MECHANICAL, INCLUDING PHOTOCOPYING, RECORDING, OR BY ANY INFORMATION STORAGE AND RETRIEVAL SYSTEM, WITHOUT THE WRITTEN PERMISSION OF GOVERNOUR.</small>		<small>GOVERNOUR, INC. 37118 (405) 525-6666</small>	
TOLERANCES XXX ±0.000 XX ±0.005 X ±0.015 ANG 1°	UNIT 1/16"	SHEET 1/5/2012	TITLE HEAT WHEEL INSTALLATION
DRAWN BY MIDD68-71		SHEET 1 OF 2	

**SIDE-BY-SIDE CONFIGURATION**

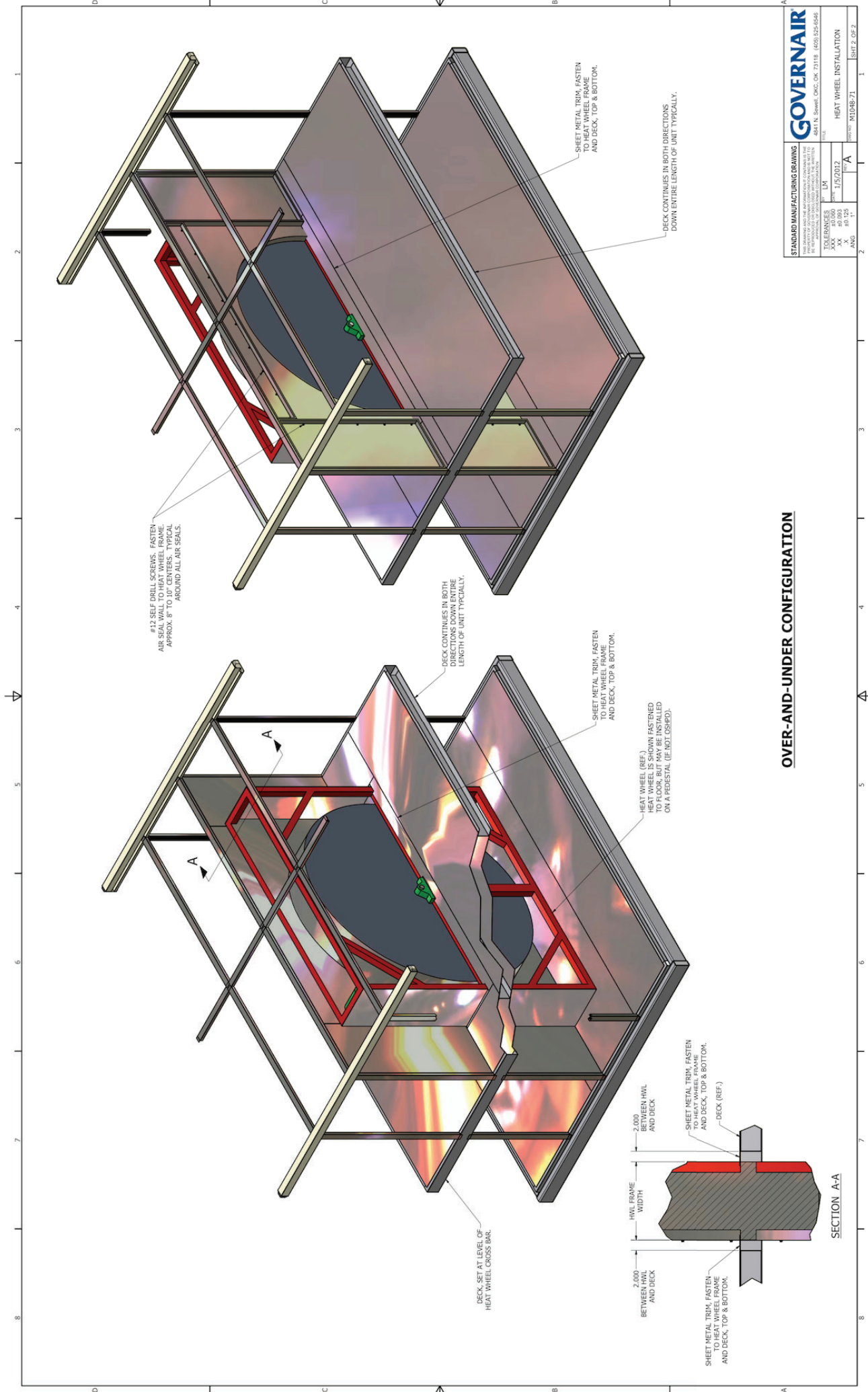

**OVER-AND-UNDER CONFIGURATION**

STANDARD MANUFACTURING DRAWING		GOVERNOUR	
<small>THIS DRAWING IS THE PROPERTY OF GOVERNOUR MANUFACTURING, INC. AND IS NOT TO BE REPRODUCED OR TRANSMITTED IN ANY FORM OR BY ANY MEANS, ELECTRONIC OR MECHANICAL, INCLUDING PHOTOCOPYING, RECORDING, OR BY ANY INFORMATION STORAGE AND RETRIEVAL SYSTEM.</small>		<small>GOVERNOUR MANUFACTURING, INC. 37118 (408) 525-6666</small>	
DATE	REV.	BY	CHK.
1/5/2012	1	LM	MS
TOLERANCES	UNLESS OTHERWISE SPECIFIED		
XXX	±0.000		
XX	±0.005		
X	±0.125		
ANG.	1°		

HEAT WHEEL INSTALLATION	
SCALE	MID68-71
SHEET	A
SHEET 2 OF 2	

SECTION A-A

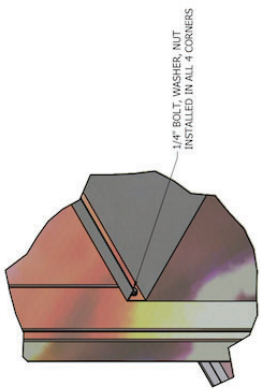
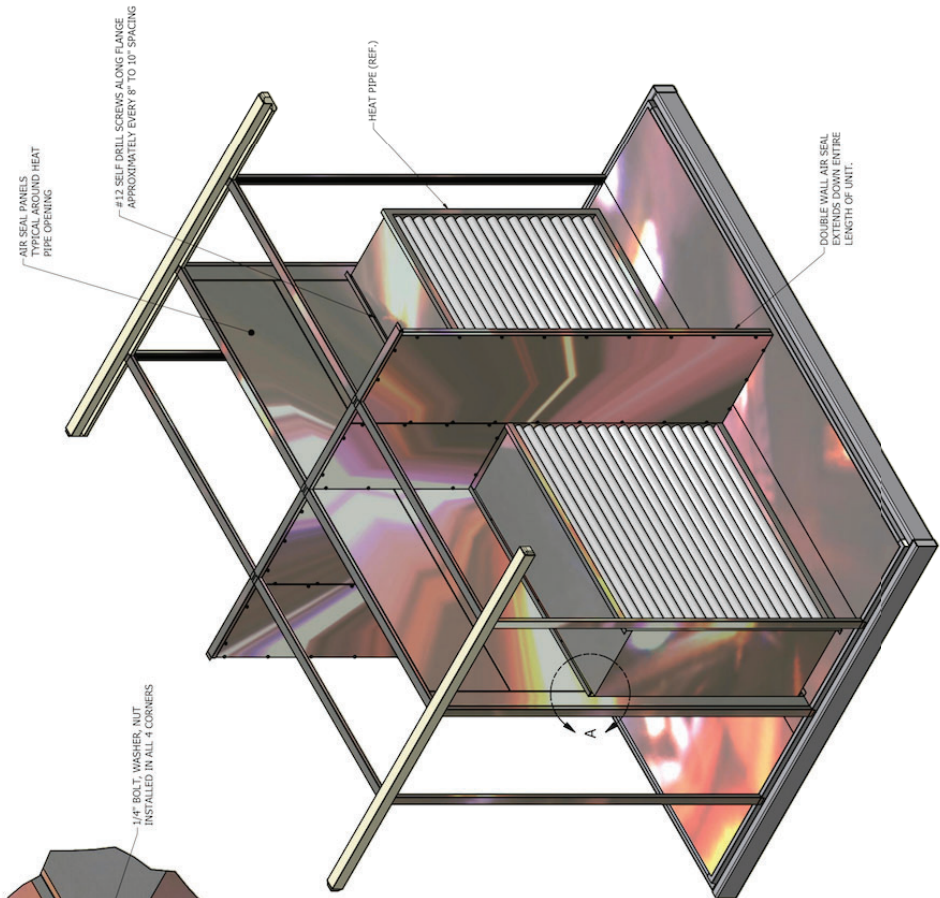
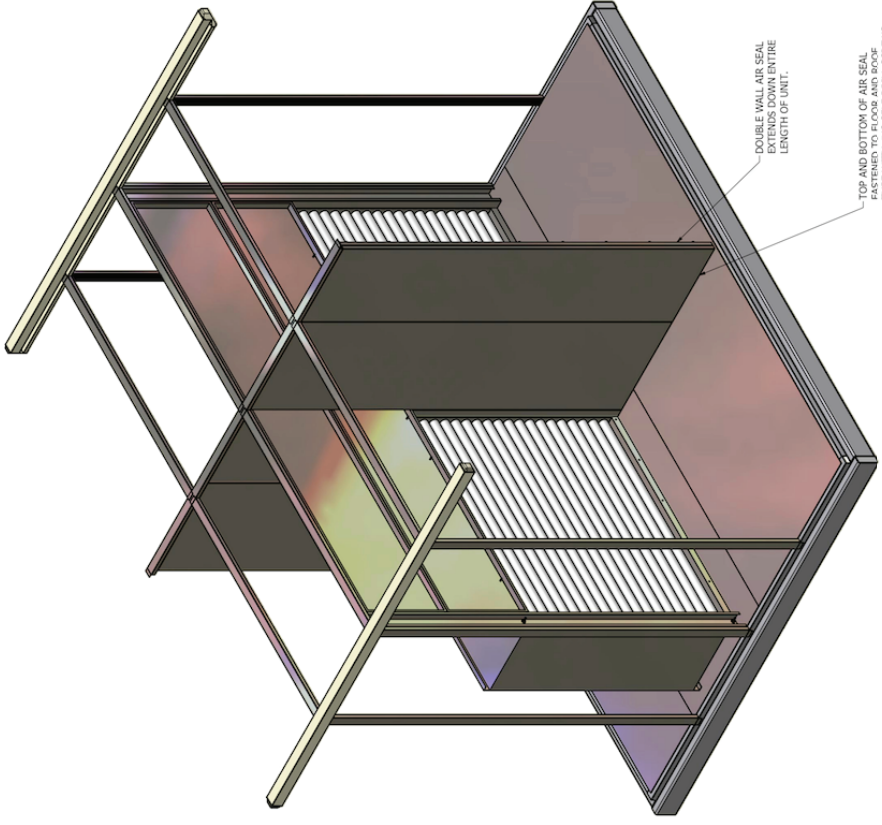
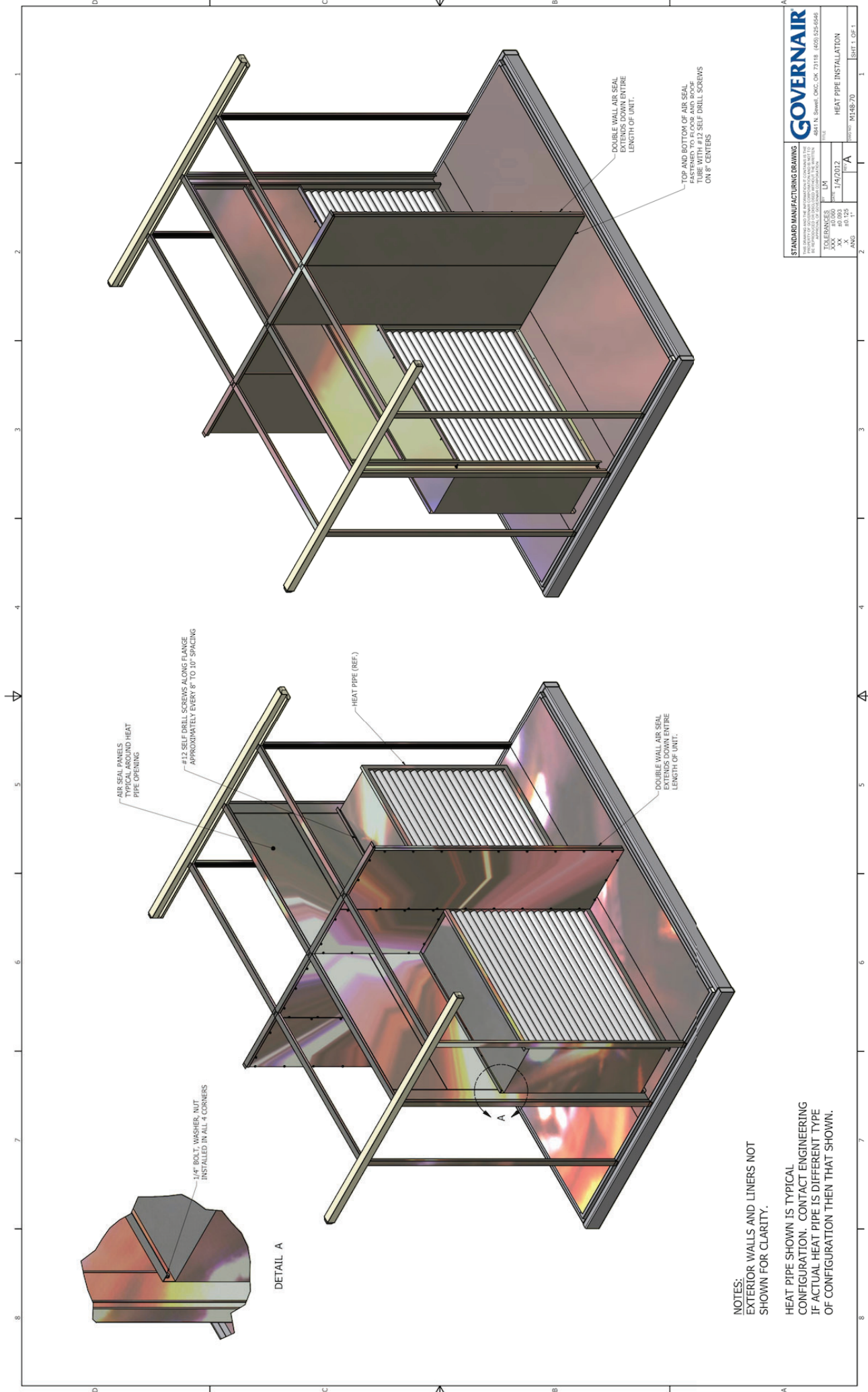

NOTES:  
EXTERIOR WALLS AND LINERS NOT  
SHOWN FOR CLARITY.

HEAT PIPE SHOWN IS TYPICAL  
CONFIGURATION. CONTACT ENGINEERING  
IF ACTUAL HEAT PIPE IS DIFFERENT TYPE  
OF CONFIGURATION THEN THAT SHOWN.

STANDARD MANUFACTURING DRAWING		GOVERNOUR	
THIS DRAWING IS THE PROPERTY OF GOVERNOUR. IT IS TO BE USED ONLY FOR THE PROJECT AND AT THE LOCATION SPECIFIED HEREON. IT IS NOT TO BE REPRODUCED, COPIED, OR TRANSMITTED IN ANY FORM OR BY ANY MEANS, ELECTRONIC OR MECHANICAL, INCLUDING PHOTOCOPYING, RECORDING, OR BY ANY INFORMATION STORAGE AND RETRIEVAL SYSTEM, WITHOUT THE WRITTEN PERMISSION OF GOVERNOUR.		GOVERNOUR, INC. 14500 W. 14TH AVENUE, SUITE 100, GOLDEN, CO 80401	
DATE	REV	DESCRIPTION	BY
1/15/2012	A	HEAT PIPE INSTALLATION	LM
TOLERANCES		UNLESS OTHERWISE SPECIFIED	
XXX	±0.000		
XX	±0.005		
X	±0.125		
ANG	±1°		
SHEET A		SHEET 1 OF 1	

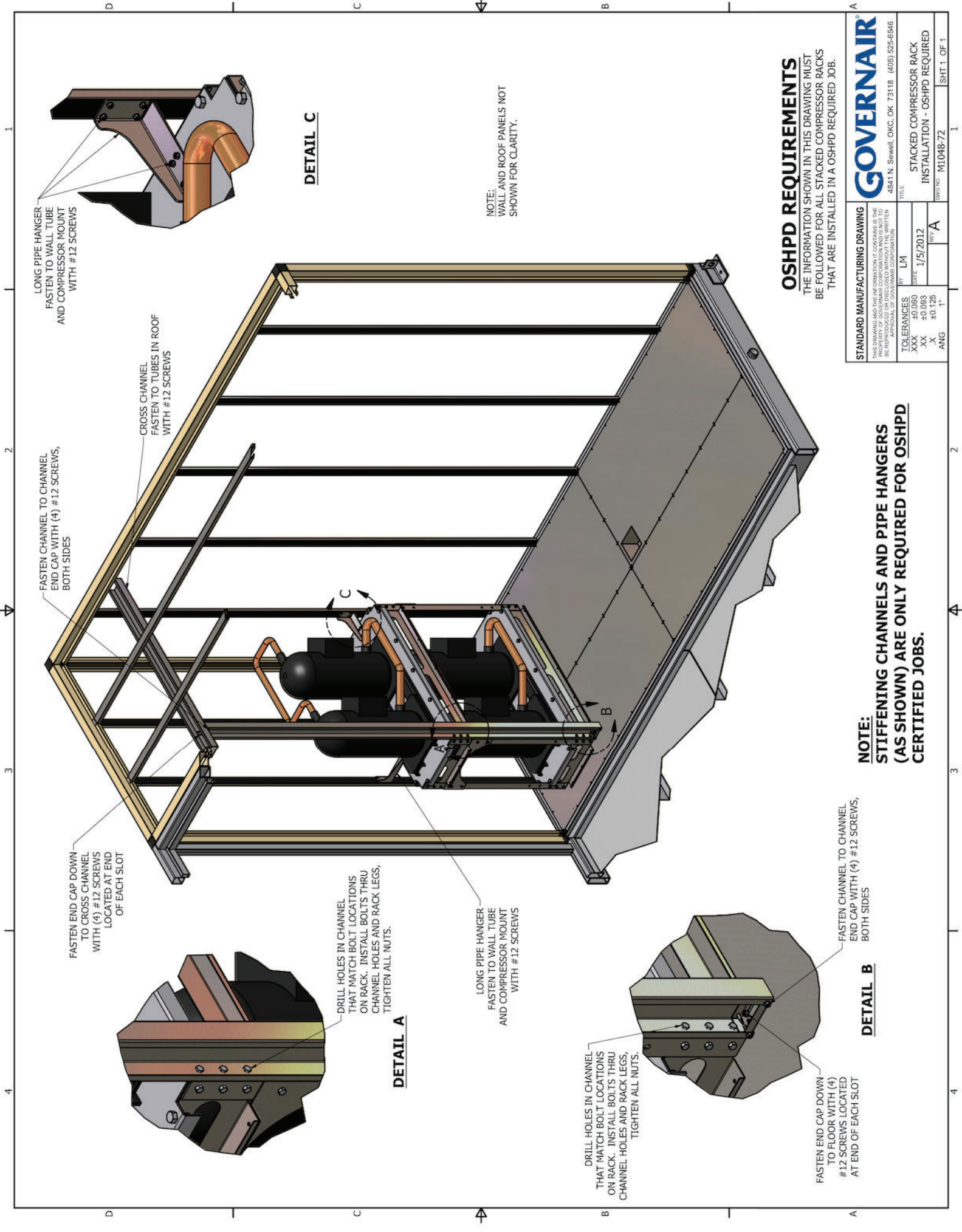

LONG PIPE HANGER  
FASTEN TO WALL TUBE  
AND COMPRESSOR MOUNT  
WITH #12 SCREWS

CROSS CHANNEL  
FASTEN TO TUBES IN ROOF  
WITH #12 SCREWS

FASTEN CHANNEL TO CHANNEL  
END CAP WITH (4) #12 SCREWS,  
BOTH SIDES

FASTEN END CAP DOWN  
TO CROSS CHANNEL  
WITH (4) #12 SCREWS  
LOCATED AT END  
OF EACH SLOT

DRILL HOLES IN CHANNEL  
THAT MATCH BOLT LOCATIONS  
ON RACK. INSTALL BOLTS THRU  
CHANNEL HOLES AND RACK LEGS,  
TIGHTEN ALL NUTS.

LONG PIPE HANGER  
FASTEN TO WALL TUBE  
AND COMPRESSOR MOUNT  
WITH #12 SCREWS

FASTEN CHANNEL TO CHANNEL  
END CAP WITH (4) #12 SCREWS,  
BOTH SIDES

DRILL HOLES IN CHANNEL  
THAT MATCH BOLT LOCATIONS  
ON RACK. INSTALL BOLTS THRU  
CHANNEL HOLES AND RACK LEGS,  
TIGHTEN ALL NUTS.

FASTEN END CAP DOWN  
TO FLOOR WITH (4)  
#12 SCREWS LOCATED  
AT END OF EACH SLOT

**DETAIL C**

NOTE:  
WALL AND ROOF PANELS NOT  
SHOWN FOR CLARITY.

**DETAIL B**

**DETAIL A**

**OSHPD REQUIREMENTS**  
THE INFORMATION SHOWN IN THIS DRAWING MUST  
BE FOLLOWED FOR ALL STACKED COMPRESSOR RACKS  
THAT ARE INSTALLED IN A OSHPD REQUIRED JOB.

<b>STANDARD MANUFACTURING DRAWING</b>	
THIS DRAWING AND THE INFORMATION IT CONTAINS IS THE PROPERTY OF GOVERNNAIR. IT IS TO BE USED ONLY FOR THE PROJECT AND SITE SPECIFICALLY IDENTIFIED HEREIN. IT IS TO BE REPRODUCED OR DISCLOSED WITHOUT THE WRITTEN APPROVAL OF GOVERNNAIR CORPORATION.	
TITLE	STACKED COMPRESSOR RACK INSTALLATION - OSHPD REQUIRED
BY	LM
DATE	1/5/2012
REV	A
ANG	1"
TOLERANCES	
XXX	+0.060
XX	+0.093
X	+0.125

**NOTE:**  
**STIFFENING CHANNELS AND PIPE HANGERS  
(AS SHOWN) ARE ONLY REQUIRED FOR OSHPD  
CERTIFIED JOBS.**



4641 N. Sewell, OKC, OK 73118 (405) 525-6546  
SHT.1 OF 1

Available Components (Shaker Table Tested)	
1 Fans (Tables 1,2,3)	8 FAIRWALL Back Draft Damper (Table 4)
2 Coils (Table 13)	9 Isolation Pad (Std - Inertia Table 1,2,3)
3 Control Panels (Table 13)	10 Sound Attenuator (Table 13)
4 Filters (Pre / Final - Table 13)	9 Air Blender (Tables 13)
5 Louver (Table 13)	10 Air - Air Exchanger (Tables 13)
	10A Heatpipe (11A) - Not Shown in Unit Drawing
	10B Heatwheel (14) - Not Shown in Unit Drawing
	11 Humidifier Grid (Table 13)
	12 Hot Disconnect (Table 13)
	13 Fan Disconnect (Table 5)
	14 Starter Panel (Table 4)
	15 Control Panel (Table 8)
	16 VFD (Table 9)
	17 Motor Overload Panel (Table 11)
	18 Condenser Fan (Table 5)
	19 Condenser Fan (Table 4)
	20 U. V. Lights (Table 13)
	21 Gas Heat (Table 7)
	22 HEPA Filter (Table 13)

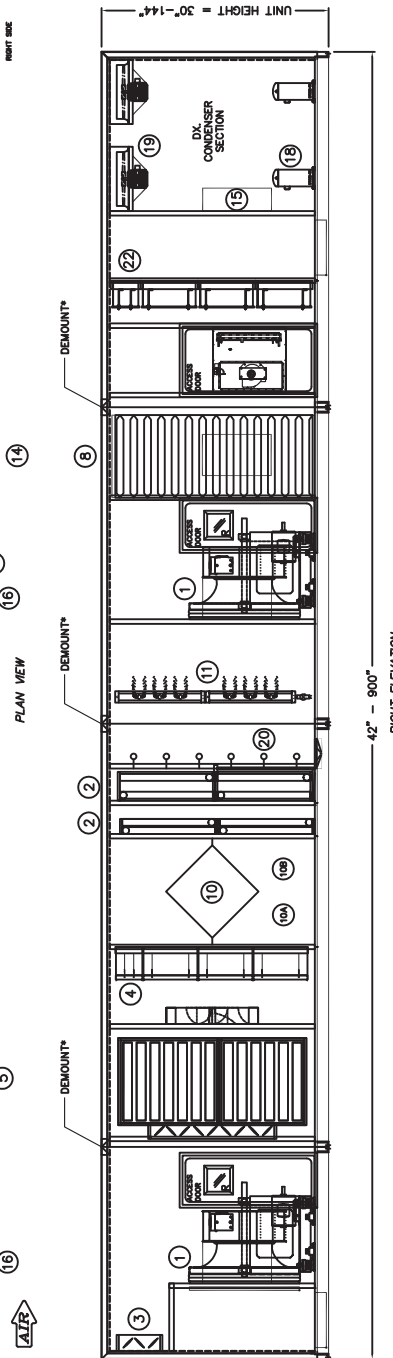
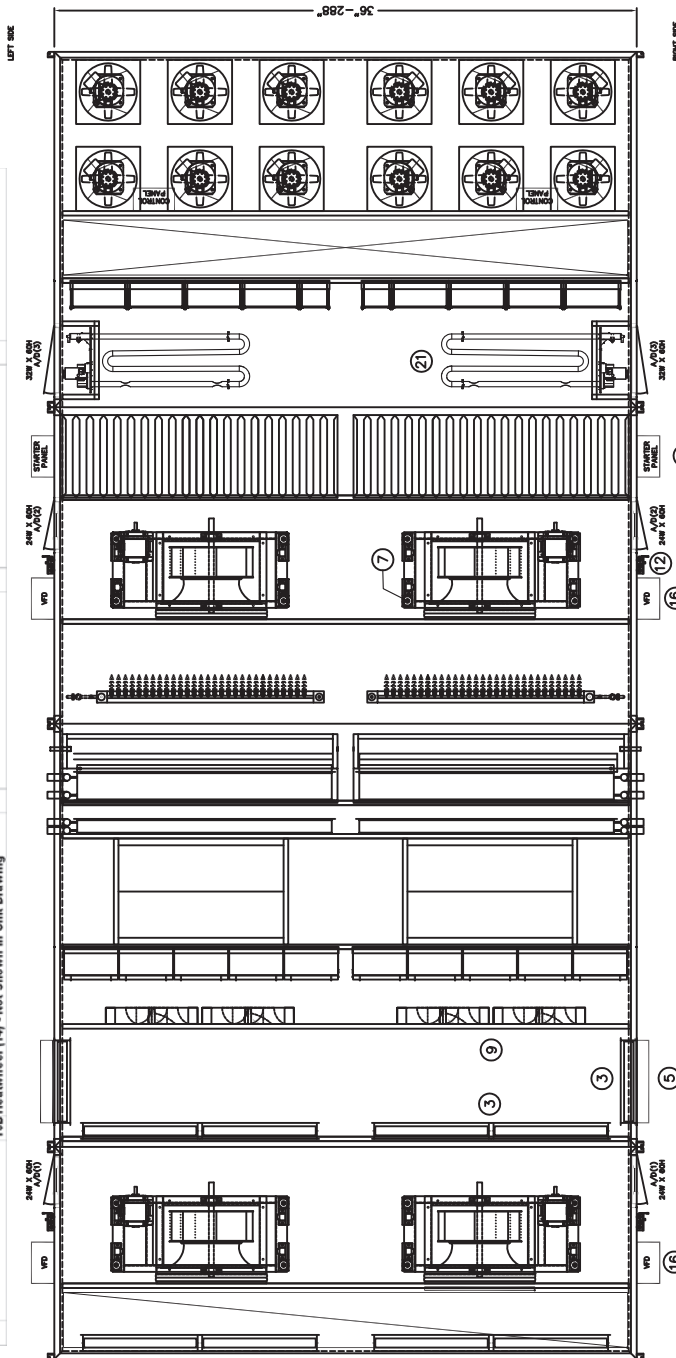

- NOTES:
- (1) WALL INSULATION: 2", 3", 4"
  - (2) CASING CONSTRUCTION - 16 GAUGE GALVANIZED STEEL PANELS FASTENED TO A UNITIZED INTERIOR STEEL FRAMEWORK FROM THE OUTSIDE WITH MECHANICAL FASTENERS.
  - (2A) OPTION: CASING CONSTRUCTION - 1063" ALUMINUM FOAM PANELS FASTENED TO THE INTERIOR STEEL FRAMEWORK FROM THE OUTSIDE WITH MECHANICAL FASTENERS.
  - (3) ALL DIMENSIONS IN INCHES.
  - (4) UNIT BASE HEIGHTS 4" THROUGH 10".
  - (5) ALL UNITS SHIP FULLY ASSEMBLED UNLESS THEY EXCEED MAXIMUM SHIPPING CAPACITIES.
  - (6) APPROVED COMPONENTS LISTED ABOVE ARE SHOWN AS REFERENCE AND CAN BE RECONFIGURED AS REQUIRED.
  - (7) MAXIMUM SPACING BETWEEN INTERNAL TRANSVERSE WALLS THAT CAN TRANSFER LATERAL FORCES = 144"

**GOVERNOR**  
CORPORATION

4841 N. SEWELL \* OKLAHOMA CITY, OK 73118  
Ph 405.525.6546 \* Fax 405.528.4724

Engineer: \_\_\_\_\_  
Drawing Date: 02-03-12

Job Name: OSHPD  
DOUBLE WIDE-PF W/DEMOUNTS

Rep. Contact: \_\_\_\_\_

Rep. Firm: TEMTROL, INC.

Unit Type: 1/0

Approx. Weight: \_\_\_\_\_

Model No: ITF

Unit Tag: OSHPD-10 / J17607

Unit Serial No: T003247-010-00



Available Components (Shaker Table Tested)	
1 Fans (Table 1,2,3)	6 FANWALL Back Draft Damper (Table 4)
2 Coils (Table 6)	7 Internal Isolation Base (SM / - Inertia Table 1,2,3)
3 Dampers (Table 12)	8 Sound Attenuator (Table 13)
4 Filters (Pre / Final - Table 13)	9 Air Blender (Table 13)
5 Louver (Table 13)	10 Air - Air Exchanger (Table 13)
	10A Heatpipe (13A) - Not Shown in Unit Drawing
	10B Heatwheel (14) - Not Shown in Unit Drawing
	11 Humidifier Grid (Table 13)
	12 Motor Disconnect (Table 13)
	13 Future Component
	14 Starter Panel (Table 10)
	15 Control Panel (Table 8)
	16 VFD (Table 9)
	17 Motor Overload Panel (Table 11)
	18 Compressor (Table 5)
	19 Condenser Fan (Table 13)
	20 U. V. Lights (Table 13)
	21 Gas Heat (Table 7)
	22 HEPA Filter (Table 13)

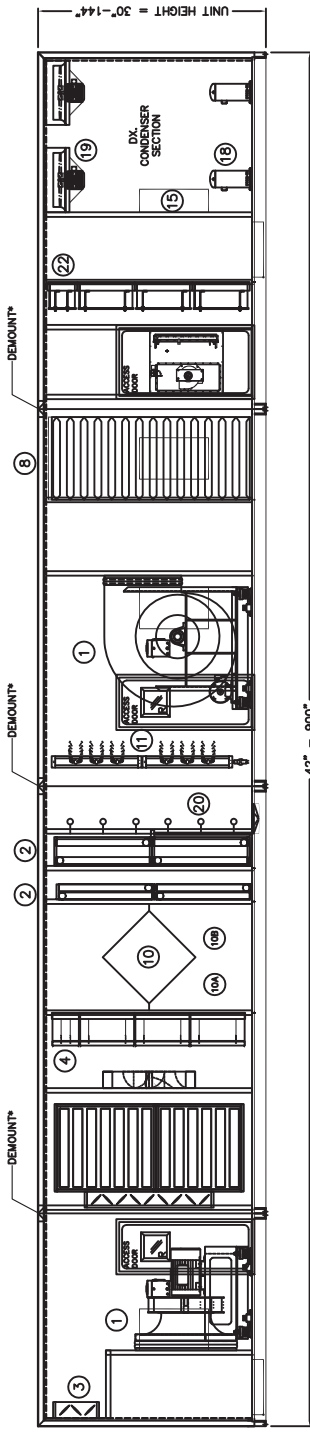
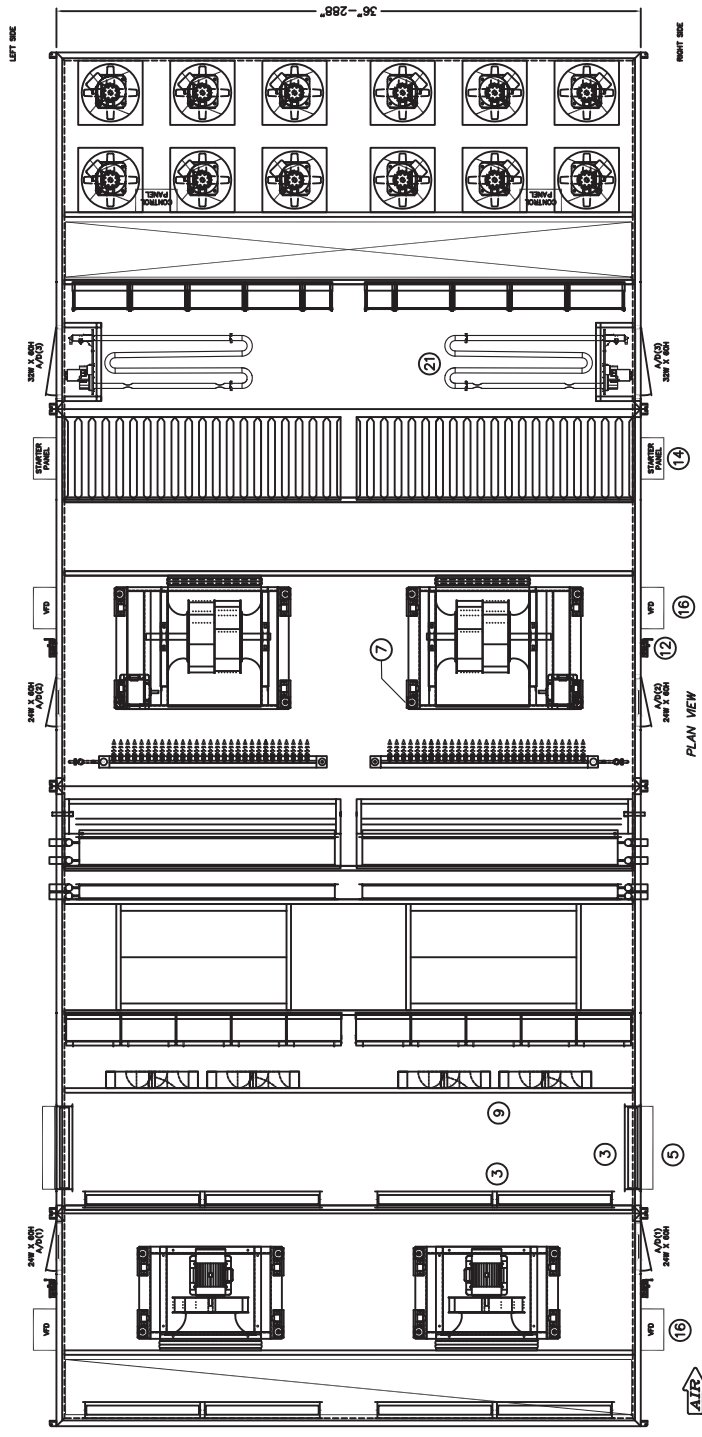

- NOTES:
- (1) WALL INSULATION: 2", 3", 4"
  - (2) CASING CONSTRUCTION - 16 GAUGE GALVANIZED STEEL PANELS FASTENED TO A UNIFIED INTERIOR STEEL FRAMEWORK FROM THE OUTSIDE WITH MECHANICAL FASTENERS.
  - (2A) OPTIONAL CASING CONSTRUCTION - .063" ALUMINUM FOAM PANELS FASTENED TO A UNIFIED INTERIOR STEEL OR STAINLESS STEEL FRAMEWORK FROM THE OUTSIDE WITH MECHANICAL FASTENERS
  - (3) ALL DIMENSIONS IN INCHES.
  - (4) UNIT BASE HEIGHTS OF 4" THROUGH 10"
  - (5) UNLESS THEY EXCEED MAXIMUM SHIPPING CAPACITIES.
  - (6) APPROVED COMPONENTS LISTED ABOVE ARE SHOWN AS REFERENCE AND CAN BE RECONFIGURED AS REQUIRED.
  - (7) MAXIMUM SPACING BETWEEN INTERNAL TRANSVERSE WALLS THAT CAN TRANSFER LATERAL FORCES = 144"



4841 N. SEWELL \* OKLAHOMA CITY, OK 73118  
Ph 405.525.6546 \* Fax 405.528.4724

Job Name: *OSHPD  
DOUBLE WIDE-HF W/DEMOUNTS*

Model No:  
*ITF*

Engineer:  
Drawing Date:  
*2-06-12*

Rep. Contact  
Rep. Firm:  
*TEMTRON, INC.*

Unit Type:  
*1/0*

Approx. Weight:  
# of Pieces:

[DWGTYPE]  
Unit Tag:  
*OSHPD-12 / J17609*

Unit Serial No:  
*T003247-012-00*

1 Fans (Table 1, 2, 3)	6 FAN/WALL Back Draft Damper (Table 4)	11 Humidifier Grid (Table 13)	16 VFD (Table 9)	21 Gas-Heat (Table 7)
2 Coils (Table 6)	7 Internal Isolation Base (Std / - Inerts Table 1, 2, 3)	12 Motor Disconnect (Table 13)	17 Motor Overload Panel (Table 11)	22 HEPA Filter (Table 13)
3 Dampers (Table 12)	8 Sound Attenuator (Table 13)	13 Future Component	18 Compressor (Table 5)	
4 Filters (Pre / Final - Table 13)	9 Air Blenders (Table 13)	14 Starter Panel (Table 10)	19 Condenser Fan (Table 4)	
5 Louver (Table 13)	10 Air - Air Exchanger (Table 13)	15 Control Panel (Table 8)	20 U. V. Lights (Table 13)	
	10A Heatpipe (13A) - Not Shown in Unit Drawing			
	10B Heatwheel (14) - Not Shown in Unit Drawing			

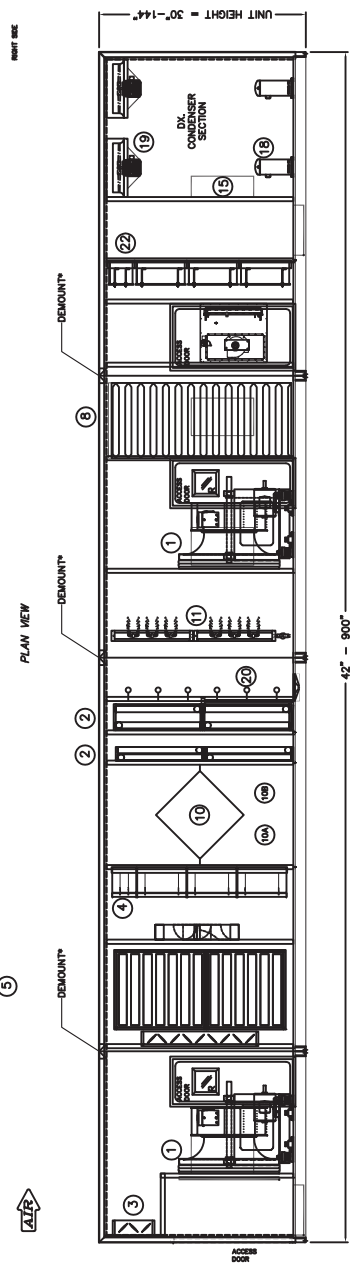
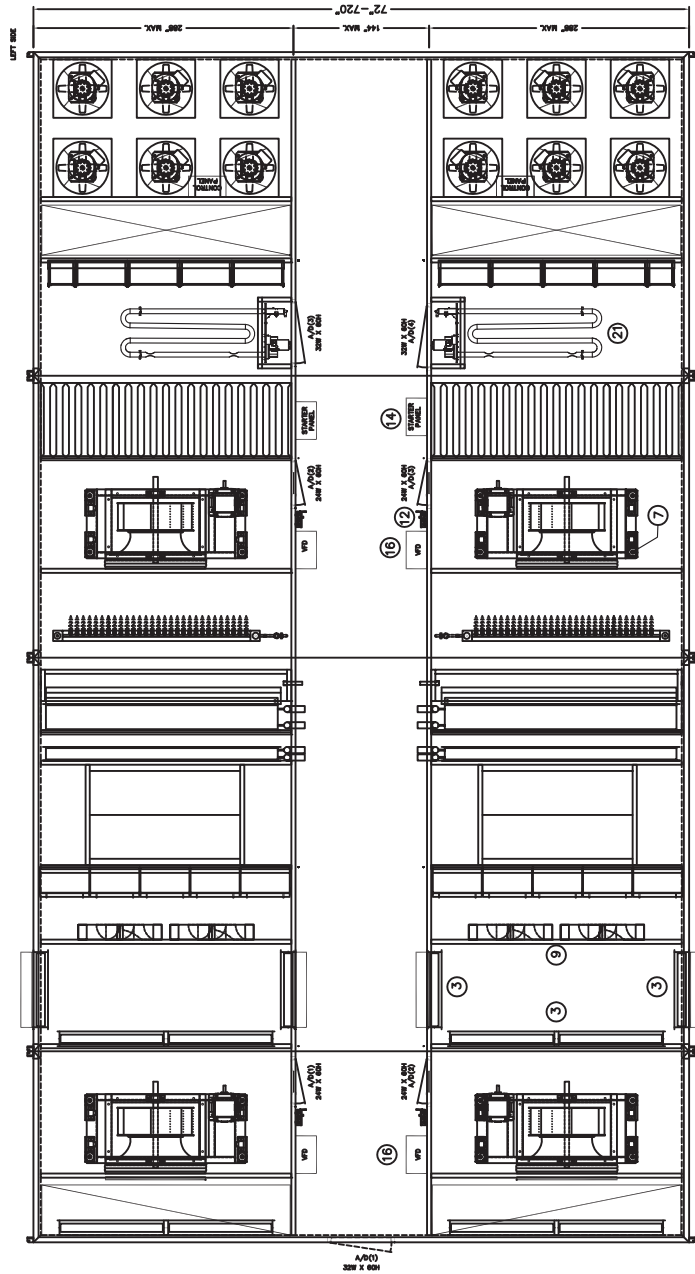

- NOTES:
- (1) WALL INSULATION: 2", 3", 4" GAUGE GALVANIZED STEEL PANELS FASTENED TO A UNIFIED INTERIOR STEEL FRAMEWORK FROM THE OUTSIDE WITH MECHANICAL FASTENERS.
  - (2) OPTIONAL CASING CONSTRUCTION - .063" ALUMINUM FOAM PANELS FASTENED TO A UNIFIED INTERIOR STEEL OR STAINLESS STEEL FRAMEWORK FROM THE OUTSIDE WITH MECHANICAL FASTENERS
  - (3) AIR FILTERS: 10" THROUGH 10"
  - (4) UNIT BASE HEIGHTS: 48" THROUGH 10"
  - (5) ALL UNITS SHIP FULLY ASSEMBLED UNLESS THEY EXCEED MAXIMUM SHIPPING CAPACITIES.
  - (6) APPROVED COMPONENTS LISTED ABOVE ARE SHOWN AS REFERENCE AND CAN BE RECONFIGURED AS REQUIRED.
  - (7) MAXIMUM SPACING BETWEEN INTERNAL TRANSVERSE WALLS THAT CAN TRANSFER LATERAL FORCES = 14'4"

**GOVERNOR AIR CORPORATION**  
 4841 N. SEWELL \* OKLAHOMA CITY, OK 73118  
 Ph 405.525.6546 \* Fax 405.528.4724

Job Name: *OSHPD*  
*DOUBLE WIDE-PF W/ CENTER VESTIBULE W/DEMOUNTS*

Rep. Contact: \_\_\_\_\_

Rep. Firm: *TEM TROL, INC.*

Model No: *ITF*

Unit Type: *1/0*

Unit Tag: *OSHPD-16 / J17613*

Unit Serial No: *T003247-016-00*

Available Components (Shaker Table Tested)			
1 Fans (Tables 1,2,3)	6 FANWALL Back Draft Damper (Table 4)	11 Humidifier Grid (Table 13)	16 VFD (Table 9)
2 Coils (Table 6)	7 Internal Isolation Base (Std / - Inertia Table 1,2,3)	12 Motor Disconnect (Table 13)	17 Motor Overload Panel (Table 11)
3 Dampers (Table 12)	8 Sound Attenuator (Table 13)	13 Future Component	18 Compressor (Table 5)
4 Filters (Pre / Final - Table 13)	9 Air Blender (Table 13)	14 Starter Panel (Table 10)	19 Condenser Fan (Table 4)
5 Louver (Table 13)	10 Air - Air Exchanger (Table 13)	15 Control Panel (Table 5)	20 U. V. Lights (Table 13)
	10A Heatpipe (CA) - Not Shown in Unit Drawing		
	10B Heatwheel (14) - Not Shown in Unit Drawing		

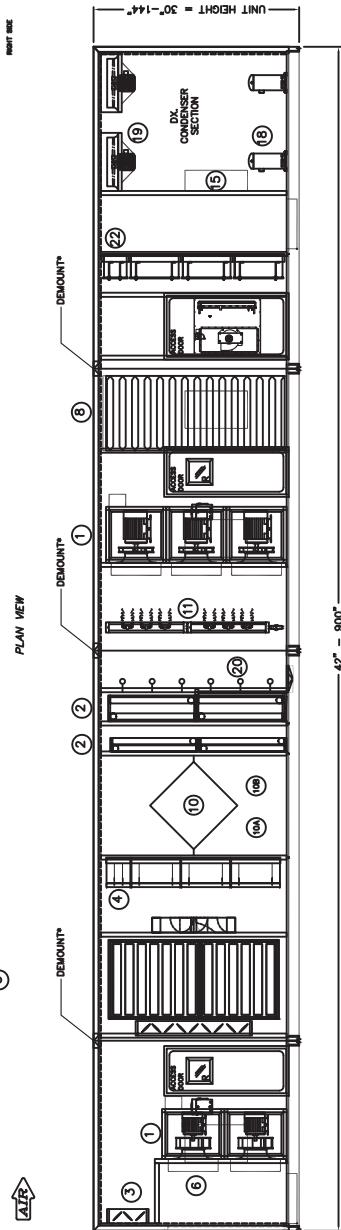
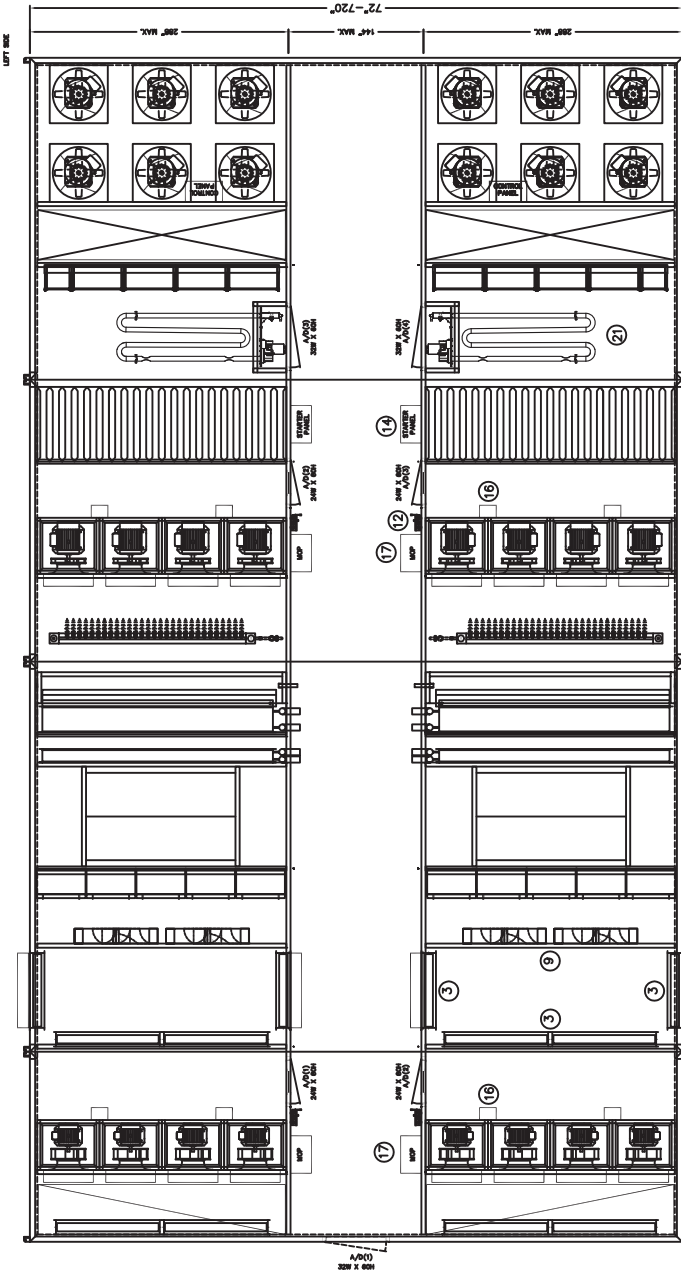

- NOTES:
- (1) WALL INSULATION: 2", 3", 4"
  - (2) CASING CONSTRUCTION - 16 GAUGE GALVANIZED STEEL PANELS FASTENED TO A UNITIZED INTERIOR STEEL FRAMEWORK FROM THE OUTSIDE WITH MECHANICAL FASTENERS TO A UNITIZED INTERIOR STEEL FRAMEWORK FROM THE INSIDE WITH MECHANICAL FASTENERS TO A UNITIZED INTERIOR STEEL OR STAINLESS STEEL FRAMEWORK FROM THE OUTSIDE WITH MECHANICAL FASTENERS.
  - (3) ALL DIMENSIONS IN INCHES.
  - (4) UNIT BASE HEIGHTS 4" THROUGH 10".
  - (5) ALL UNITS SHIP FULLY ASSEMBLED UNLESS OTHERWISE SPECIFIED AS REQUIRED.
  - (6) UNITS SHIP WITH 100% OF THE COMPONENTS AND PARTS REQUIRED FOR OPERATION.
  - (7) MAXIMUM SPACING BETWEEN INTERNAL TRANSVERSE WALLS THAT CAN TRANSFER LATERAL FORCES = 144"



4841 N. SEWELL \* OKLAHOMA CITY, OK 73118  
Ph 405.525.6546 \* Fax 405.528.4724

Job Name: *OSHPD*  
*DOUBLE WIDE-FWT W/ CENTER VESTIBULE W/DEMOUNTS*

Model No: *ITF*

Rep. Contact

Unit Type: *1/0*

[DWGTYPE]

Unit Tag: *OSHPD-17 / J17642*

Rep. Firm:

*TEM TROL, INC.*

Approx. Weight:

# of Pieces: Unit Serial No: *T003247-017-00*

Engineer:

Drawing Date: *02-03-12*

Available Components (Shaker Table Tested)	
1 Fans (Tables 1,2,3)	9 FANWALL Back Draft Damper (Table 4)
2 Coils (Table 6)	10 Internal Isolation Base (SIB) - Inertia Table 1.2,3
3 Compressors (Table 12)	11 Condenser (Table 13)
4 Filters (Pre / Final) - Table 13	9 Air Blat (Table 13)
5 Louver (Table 13)	10 Air Exit Register (Tables 13)
	10A Heatpipe (13A) - Not Shown in Unit Drawing
	10B Heatwheel (14) - Not Shown in Unit Drawing
	11 Humidifier Grid (Table 13)
	12 Motor Disconnect (Table 13)
	13 Future Compressor (Table 9)
	14 Starter Panel (Table 9)
	15 Control Panel (Table 9)
	16 VFD (Table 9)
	17 Motor Overload Panel (Table 11)
	18 Compressor (Table 9)
	19 Condenser Fan (Table 4)
	20 U. V. Lights (Table 13)
	21 Gas Heat (Table 7)
	22 HEPA Filter (Table 13)

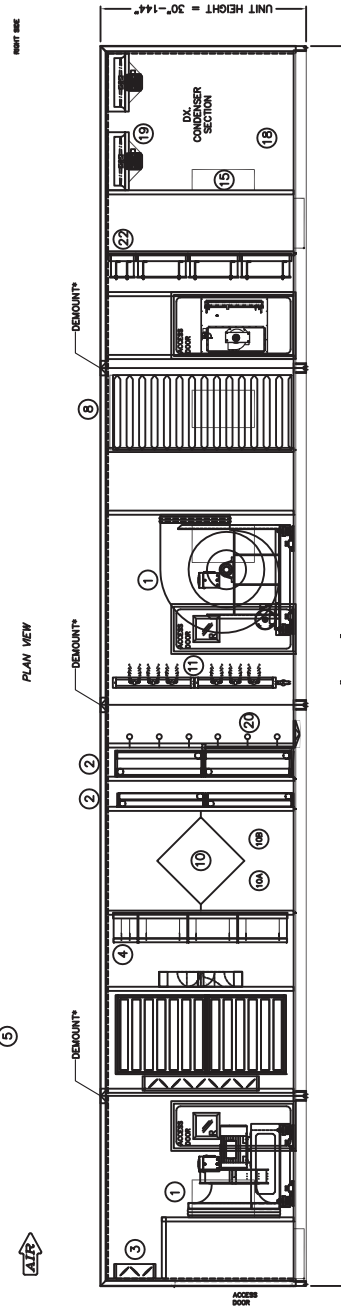
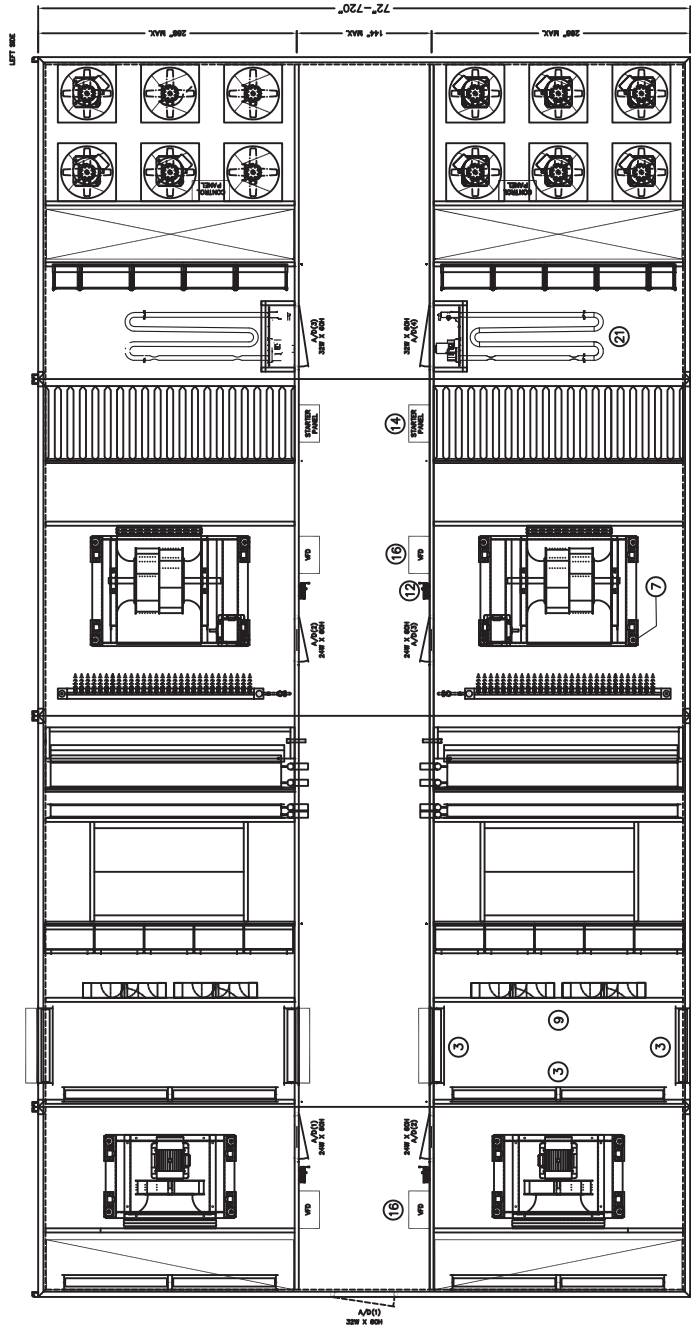

- NOTES:
- (1) WALL INSULATION: 2", 3", 4"
  - (2) CASING CONSTRUCTION - 16 GAUGE GALVANIZED STEEL PANELS FASTENED TO A UNITIZED STEEL FRAMEWORK FROM THE OUTSIDE WITH MECHANICAL FASTENERS TO A UNITIZED INTERIOR SECTION OF STAINLESS STEEL FRAMEWORK FROM THE OUTSIDE WITH MECHANICAL FASTENERS.
  - (3) ALL DIMENSIONS IN INCHES.
  - (4) UNIT BASE HEIGHTS: 4" THROUGH 10"
  - (5) UNITS SHALL BE INSTALLED AS SHOWN UNLESS THEY EXCEED MAXIMUM SUPRUS CAPACITIES.
  - (6) APPROX COMPONENTS LISTED ABOVE ARE SHOWN AS REFERENCE AND CAN BE RECONFIGURED AS REQUIRED.
  - (7) MAXIMUM SPACING BETWEEN INTERNAL TRANSVERSE WALLS THAT CAN TRANSFER LATERAL FORCES = 144"



4841 N. SEWELL \* OKLAHOMA CITY, OK 73118  
Ph 405.525.6546 \* Fax 405.528.4724

Job Name: *OSHPD*  
*DOUBLE WIDE-HF W/ CENTER VESTIBULE W/DEMOUNTS*

Model No:  
*ITF*

Rep. Contact

Unit Type:

[DWGTYPE]

Unit Tag:

*OSHPD-18 / J17643*

Engineer:

Drawing Date:

*02-03-12*

Rep. Firm:

*TEM TROL, INC.*

Approx. Weight:

# of Pieces:

Unit Serial No:

*T003247-018-00*

Available Components (Shaker Table Tested)	
1 Fans (Table 1, 2, 3)	7 Internal Isolation Base (Std) - Inertia Table 1, 2, 3
2 Coils (Table 6)	8 Sound Attenuator (Table 13)
3 Dampers (Table 12)	9 Air Blender (Table 13)
4 Filters (Pre / Final - Table 13)	10 Air - Air Exchanger (Table 13)
5 Louver (Table 13)	10A Heatpipe (10A) - Not Shown in Unit Drawing
	10B Heatwheel (10B) - Not Shown in Unit Drawing
	11 Humidifier Grid (Table 13)
	12 Motor Disconnect (Table 13)
	13 Future Component
	14 Starter Panel (Table 10)
	15 Control Panel (Table 8)
	16 VFD (Table 9)
	17 Motor Overload Panel (Table 11)
	18 Compressor (Table 5)
	19 Condenser Fan (Table 4)
	20 U. V. Lights (Table 13)
	21 Gas Heat (Table 7)
	22 HEPA Filter (Table 13)

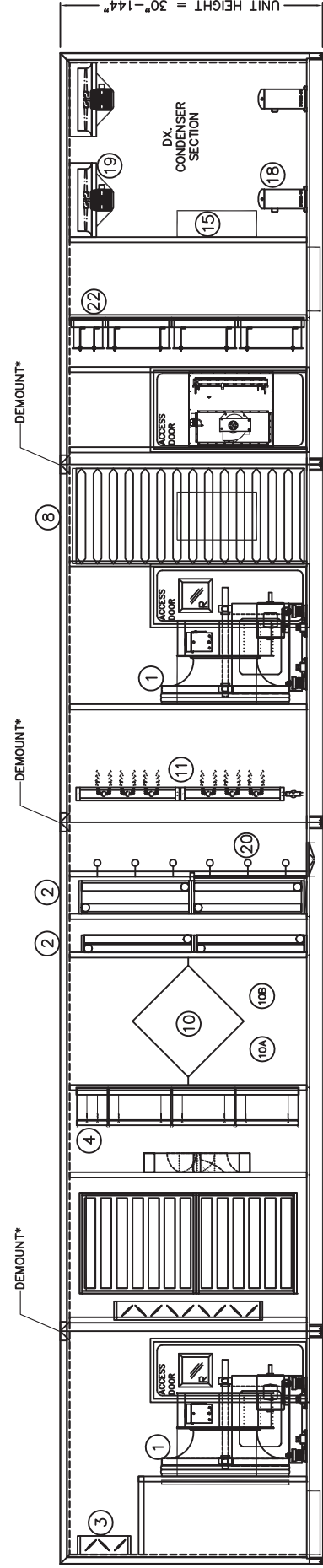
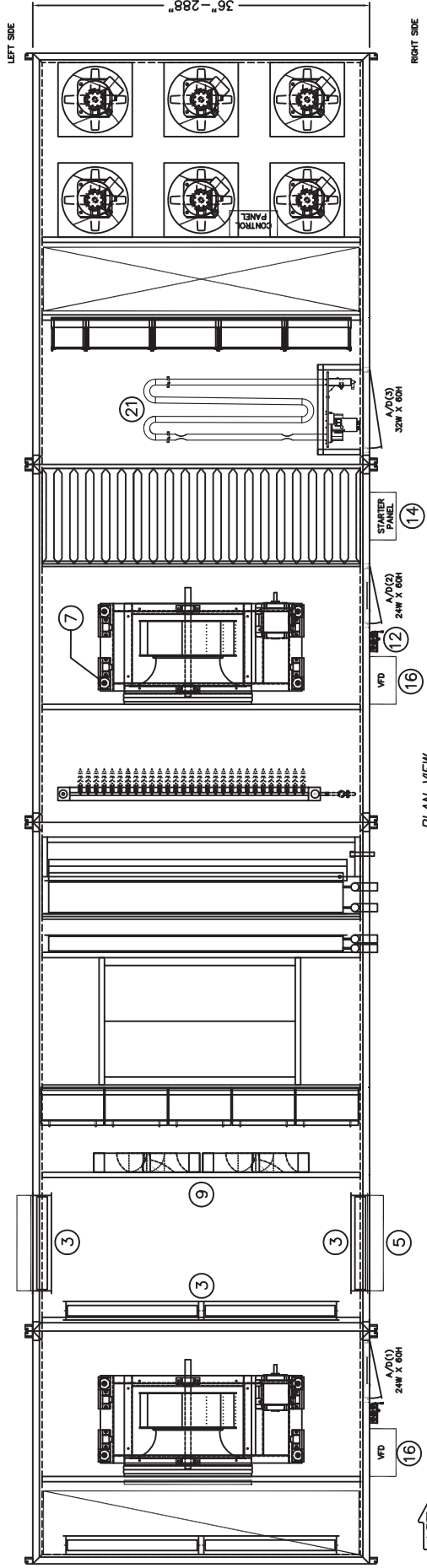

4.2" - 9.00"

RIGHT ELEVATION

- NOTES:
- (1) WALL INSULATION: 2", 3", 4"
  - (2) CASING CONSTRUCTION - 16 GAUGE GALVANIZED STEEL PANELS FASTENED TO A UNIFIED INTERIOR STEEL FRAMEWORK FROM THE OUTSIDE WITH MECHANICAL FASTENERS.
  - (2A) OPTIONAL CASING CONSTRUCTION - .063" ALUMINUM FOAM PANELS FASTENED TO A UNIFIED INTERIOR STEEL OR STAINLESS STEEL FRAMEWORK FROM THE OUTSIDE WITH MECHANICAL FASTENERS.
  - (3) ALL DIMENSIONS IN INCHES.
  - (4) UNIT BASE HEIGHTS 4" THROUGH 10".
  - (5) ALL UNITS SHIP FULLY ASSEMBLED UNLESS THEY EXCEED MAXIMUM SHIPPING CAPACITIES.
  - (6) APPROVED COMPONENTS LISTED ABOVE ARE SHOWN AS REFERENCE AND CAN BE RECONFIGURED AS REQUIRED.
  - (7) MAXIMUM SPACING BETWEEN INTERNAL TRANSVERSE WALLS THAT CAN TRANSFER LATERAL FORCES = 144"



4841 N. SEWELL \* OKLAHOMA CITY, OK 73118  
Ph 405.525.6546 \* Fax 405.528.4724

Job Name: *OSHPD*  
*SINGLE WIDE-PF W/DEMOUNTS*

Model No:  
*ITF*

Engineer:  
Drawing Date:  
*02-03-12*

Rep. Contact  
Rep. Firm:  
*TEMROL, INC.*

Unit Type:  
*1/0*

[DWGTYPE]

Unit Tag:  
*OSHPD-19 / J17664*

Unit Serial No:  
*T003247-019-00*

Available Components (Shaker Table Tested)	
1 Fans (Tables 1,2,3)	6 FANWALL Back Draft Damper (Table 4)
2 Coils (Table 6)	7 Internal Isolation Base (Sid / - Inertia Table 1,2,3)
3 Dampers (Table 12)	8 Sound Attenuator (Table 13)
4 Filters (Pre / Final - Table 13)	9 Air Blender (Table 13)
5 Lower (Table 13)	10 Air - Air Exchanger (Table 13)
	10A Heatpipe (13A) - Not Shown in Unit Drawing
	10B Heatwheel (14) - Not Shown in Unit Drawing
	11 Humidifier Grid (Table 13)
	12 Motor Disconnect (Table 13)
	13 Future Component
	14 Starter Panel (Table 10)
	15 Control Panel (Table 8)
	16 VFD (Table 9)
	17 Motor Overload Panel (Table 11)
	18 Compressor (Table 5)
	19 Condenser Fan (Table 4)
	20 U. V. Lights (Table 13)
	21 Gas Heat (Table 7)
	22 HEPA Filter (Table 13)

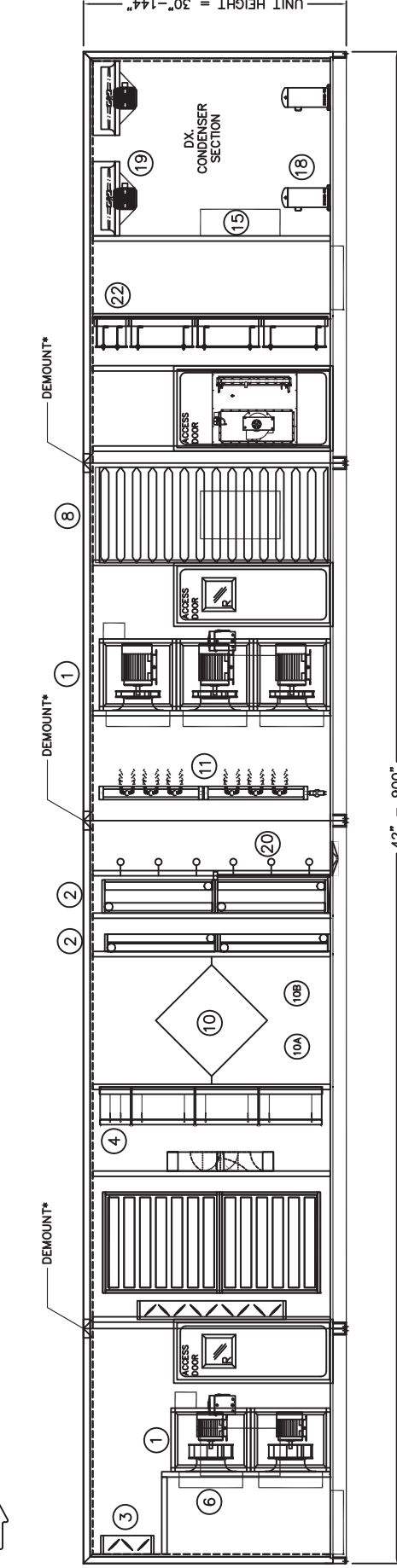
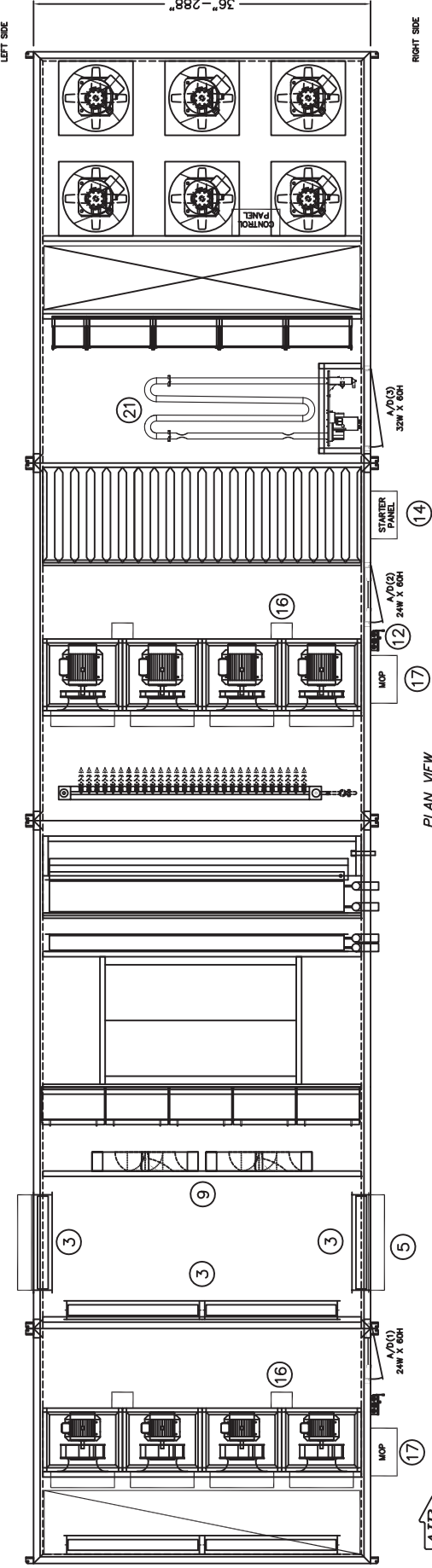

- NOTES:
- (1) WALL INSULATION: 2", 3", 4"
  - (2) CASING CONSTRUCTION - 16 GAUGE GALVANIZED STEEL PANELS FASTENED TO A UNITIZED INTERIOR STEEL FRAMEWORK FROM THE OUTSIDE WITH MECHANICAL FASTENERS.
  - (2A) OPTIONAL CASING CONSTRUCTION - 063" ALUMINUM FOAM PANELS FASTENED TO A UNITIZED INTERIOR STEEL OR STAINLESS STEEL FRAMEWORK FROM THE OUTSIDE WITH MECHANICAL FASTENERS.
  - (3) ALL DIMENSIONS IN INCHES.
  - (4) UNIT BASE HEIGHTS 4" THROUGH 10".
  - (5) ALL UNITS SHIP FULLY ASSEMBLED UNLESS THEY EXCEED MAXIMUM SHIPPING CAPACITIES.
  - (6) APPROVED COMPONENTS LISTED ABOVE ARE SHOWN AS REFERENCE AND CAN BE RECONFIGURED AS REQUIRED.
  - (7) MAXIMUM SPACING BETWEEN INTERNAL TRANSVERSE WALLS THAT CAN TRANSFER LATERAL FORCES = 144"



4841 N. SEWELL \* OKLAHOMA CITY, OK 73118  
Ph 405.525.6546 \* Fax 405.528.4724

Job Name: *OSHPD*  
*SINGLE WIDE-FWT W/DEMOUNTS*

Model No:  
*ITF*

Engineer:  
Drawing Date:  
*02-03-12*

Rep. Contact  
Rep. Firm:  
*TEM TROL, INC.*

Unit Type:  
*1/0*

[DWGTYPE]

Unit Tag:  
*OSHPD-20 / J17665*

Approx. Weight:  
# of Pieces:

Unit Serial No:  
*T003247-020-00*

Available Components ( Shaker Table Tested)			
1 Fans (Tables 1,2,3)	6 FANWALL Back Draft Damper (Table 4)	11 Humidifier Grid (Table 13)	16 VFD (Table 9)
2 Coils (Table 6)	7 Internal Isolation Base (Std / - Inertia Table 1,2,3)	12 Motor Disconnect (Table 13)	17 Motor Overload Panel (Table 11)
3 Dampers (Table 12)	8 Sound Attenuator (Table 13)	13 Future Component	18 Compressor (Table 5)
4 Filters (Pre / Final - Table 13)	9 Air Blender (Table 13)	14 Starter Panel (Table 10)	19 Condenser Fan (Table 4)
5 Louver (Table 13)	10 Air - Air Exchanger (Table 13)	15 Control Panel (Table 8)	20 U. V. Lights (Table 13)
	10A Heatpipe (13A) - Not Shown in Unit Drawing		
	10B Heatwheel (14) - Not Shown in Unit Drawing		

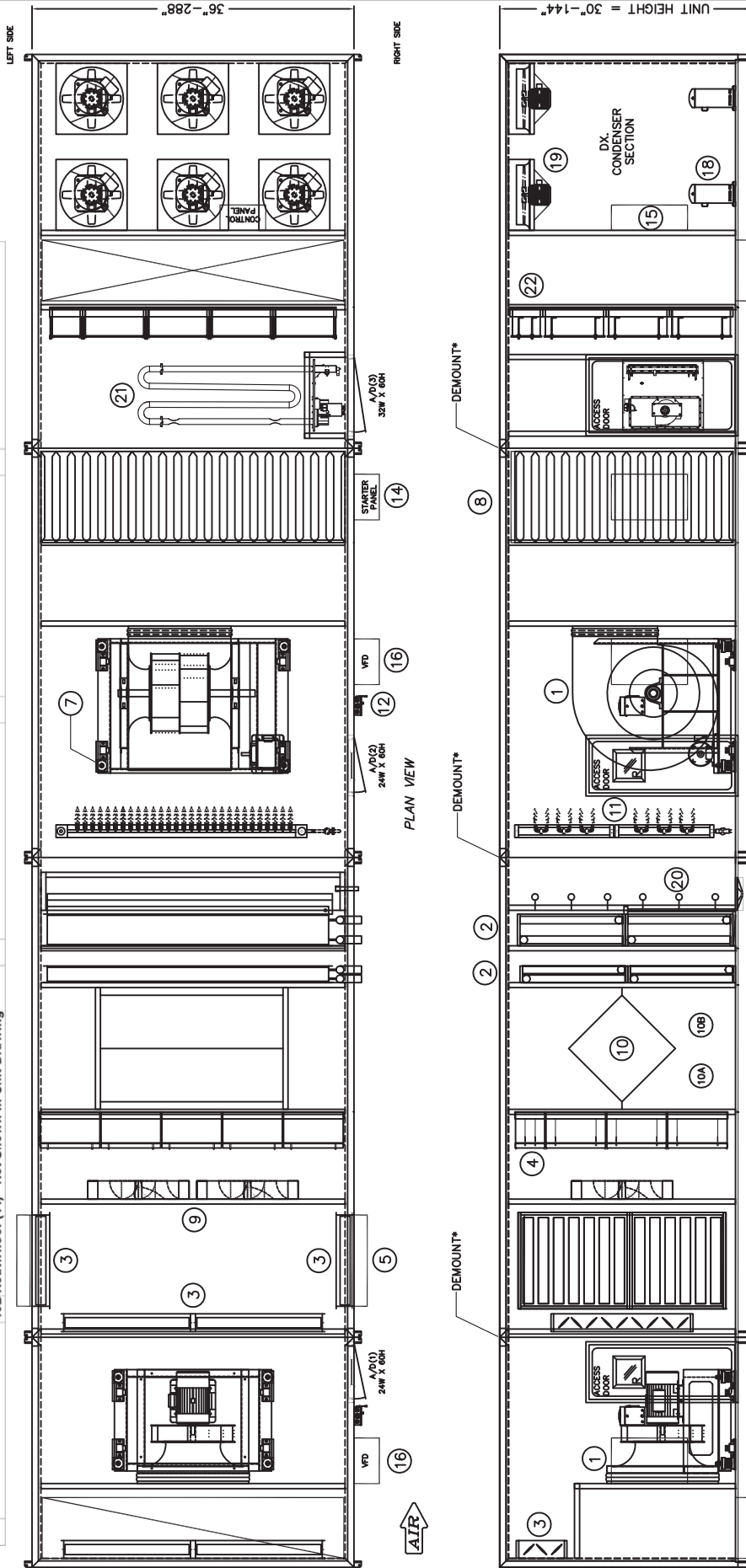

42" - 900"  
RIGHT ELEVATION

- NOTES:
- (1) WALL INSULATION: 2", 3", 4"
  - (2) CASING CONSTRUCTION - 16 GAUGE GALVANIZED STEEL PANELS FASTENED TO A UNIFIED INTERIOR STEEL FRAMEWORK FROM THE OUTSIDE WITH MECHANICAL FASTENERS.
  - (2A) OPTIONAL CASING CONSTRUCTION - .063" ALUMINUM FOAM PANELS FASTENED TO A UNIFIED INTERIOR STEEL OR STAINLESS STEEL FRAMEWORK FROM THE OUTSIDE WITH MECHANICAL FASTENERS.
  - (3) ALL DIMENSIONS IN INCHES.
  - (4) UNIT BASE HEIGHTS 4" THROUGH 10".
  - (5) ALL UNITS SHIP FULLY ASSEMBLED UNLESS THEY EXCEED MAXIMUM SHIPPING CAPACITIES.
  - (6) APPROVED COMPONENTS LISTED ABOVE ARE SHOWN AS REFERENCE AND CAN BE RECONFIGURED AS REQUIRED.
  - (7) MAXIMUM SPACING BETWEEN INTERNAL TRANSVERSE WALLS THAT CAN TRANSFER LATERAL FORCES = 144"

**GOVERNOR AIR CORPORATION**  
 4841 N. SEWELL \* OKLAHOMA CITY, OK 73118  
 Ph 405.525.6546 \* Fax 405.528.4724

Job Name: **OSHPD**  
**SINGLE WIDE-HF W/DEMONTS**

Rep. Contact: \_\_\_\_\_

Rep. Firm: **TEMTROL, INC.**

Unit Type: **1/0**

Approx. Weight: \_\_\_\_\_

[DWGTYPE]

Model No: **ITF**

Unit Tag: **OSHPD-21 / J17666**

Unit Serial No: **T003247-021-00**

Engineer: \_\_\_\_\_

Drawing Date: **02-03-12**

Available Components (Shaker Table Tested)	
1 Fans (Table 1.2.3)	6 FAIRWALL Back Draft Damper (Table 4)
2 Coils (Table 6)	7 Internal Isolation Base (Std / - Inertia Table 1.2.3)
3 Dampers (Table 12)	8 Sound Attenuator (Table 13)
4 Filters (Pre / Final - Table 13)	9 Air Blender (Table 13)
5 Louver (Table 13)	10 Air - Air Exchanger (Table 13)
	10A Heatpipe (13A) - Not Shown in Unit Drawing
	10B Heatwheel (14) - Not Shown in Unit Drawing
	11 Humidifier Grid (Table 13)
	12 Motor Disconnect (Table 13)
	13 Future Component
	14 Starter Panel (Table 10)
	15 Control Panel (Table 8)
	16 VFD (Table 9)
	17 Motor Overload Panel (Table 11)
	18 Compressor Fan (Table 5)
	19 Condenser Fan (Table 4)
	20 U. V. Lights (Table 13)
	21 Gas Heat (Table 7)
	22 HEPA Filter (Table 13)

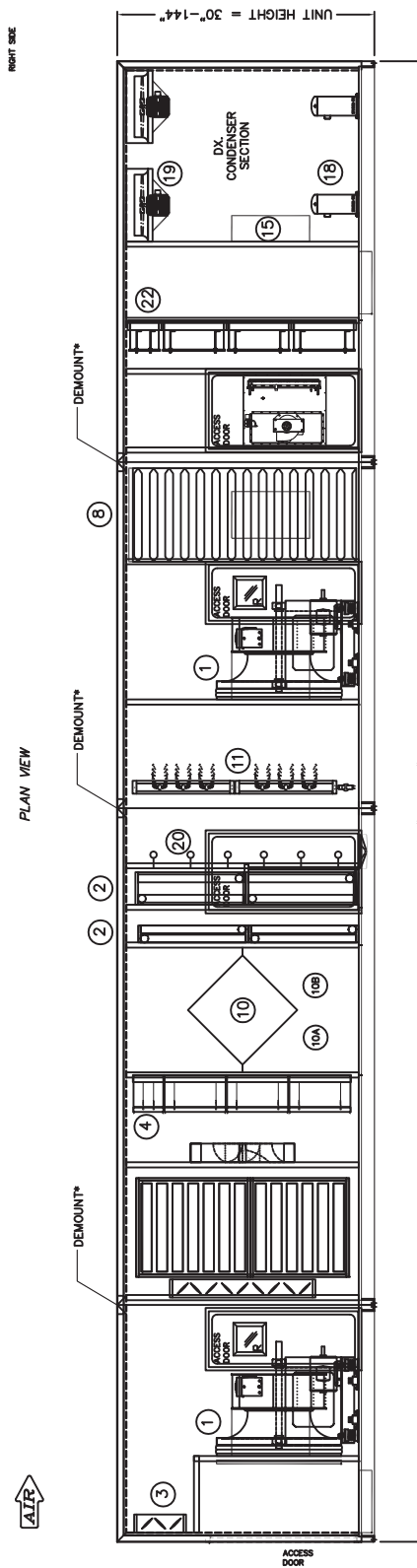
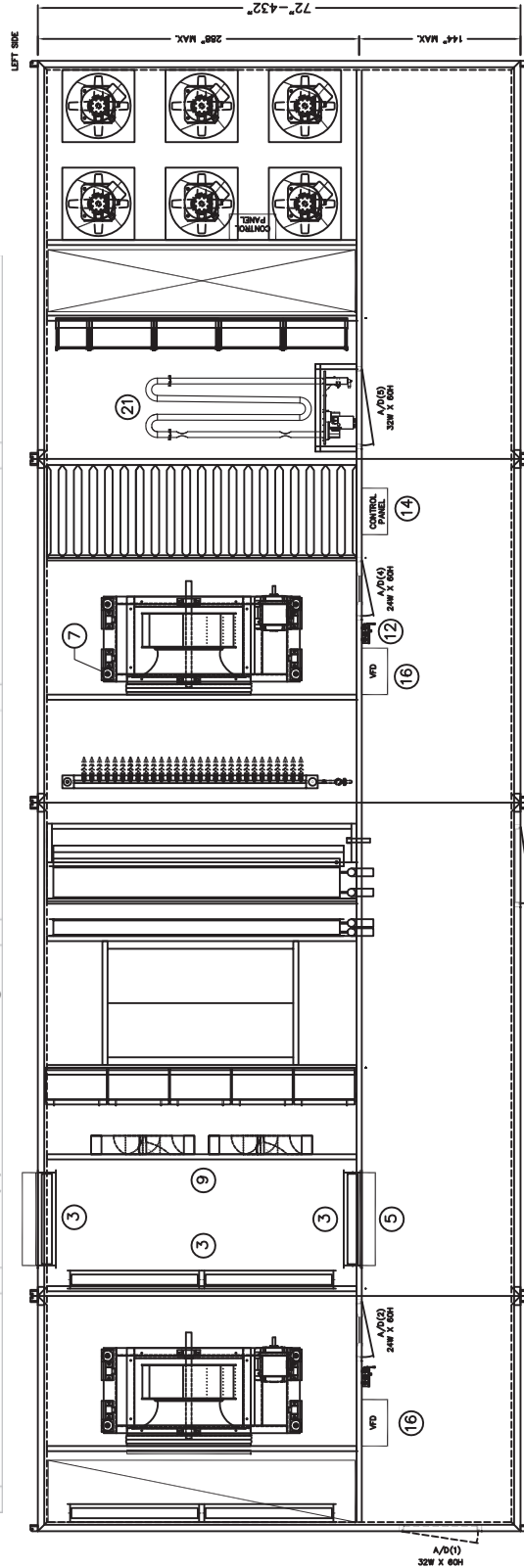

- NOTES:
- (1) WALL INSULATION: 2", 3", 4"
  - (2) CASING CONSTRUCTION - 16 GAUGE GALVANIZED STEEL PANELS FASTENED TO A UNITIZED INTERIOR STEEL FRAMEWORK FROM THE OUTSIDE WITH MECHANICAL FASTENERS.
  - (2A) OPTIONAL CASING CONSTRUCTION - .063" ALUMINUM FOAM PANELS FASTENED TO A UNITIZED INTERIOR STEEL OR STAINLESS STEEL FRAMEWORK FROM THE OUTSIDE WITH MECHANICAL FASTENERS.
  - (3) ALL DIMENSIONS IN INCHES.
  - (4) UNIT BASE HEIGHTS 4" THROUGH 10".
  - (5) ALL UNITS SHIP FULLY ASSEMBLED UNLESS THEY EXCEED MAXIMUM SHIPPING CAPACITIES.
  - (6) APPROVED COMPONENTS LISTED ABOVE ARE SHOWN AS REFERENCE AND CAN BE RECONFIGURED AS REQUIRED.
  - (7) MAXIMUM SPACING BETWEEN INTERNAL TRANSVERSE WALLS THAT CAN TRANSFER LATERAL FORCES = 144"

**GOVERNOR**  
CORPORATION

4841 N. SEWELL \* OKLAHOMA CITY, OK 73118  
Ph 405.525.6546 \* Fax 405.528.4724

Job Name: *OSHPD*  
*SINGLE WIDE-PF W/SIDE VESTIBULE/PIPE CHASE & DEMOUNTS*

Model No:  
*ITF*

Rep. Contact

Unit Type:

*1/0*

[DWGTYPE]

Unit Tag:

*OSHPD-27 / J17667*

Engineer:

Drawing Date:

*02-03-12*

Rep. Firm:

*TEMTROL, INC.*

Approx. Weight:

# of Pieces:

Unit Serial No:

*T003247-022-00*



Available Components (Shaker Table Tested)	
1 Fans (Tables 1,2,3)	6 FANWALL Back Draft Damper (Table 4)
2 Coils (Table 6)	7 Internal Isolation Base (Std / - Inertia Table 1,2,3)
3 Dampers (Table 12)	8 Sound Attenuator (Table 13)
4 Filters (Pre / Final - Table 13)	9 Air Blender (Table 13)
5 Louver (Table 13)	10 Air - Air Exchanger (Table 13)
	10A Heatpipe (13A) - Not Shown in Unit Drawing
	10B Heatwheel (14) - Not Shown in Unit Drawing
	11 Humidifier Grid (Table 13)
	12 Motor Disconnect (Table 13)
	13 Future Component
	14 Starter Panel (Table 10)
	15 Control Panel (Table 8)
	16 VFD (Table 9)
	17 Motor Overload Panel (Table 11)
	18 Compressor (Table 5)
	19 Condenser Fan (Table 4)
	20 U.V. Lights (Table 13)
	21 Gas Heat (Table 7)
	22 HEPA Filter (Table 13)

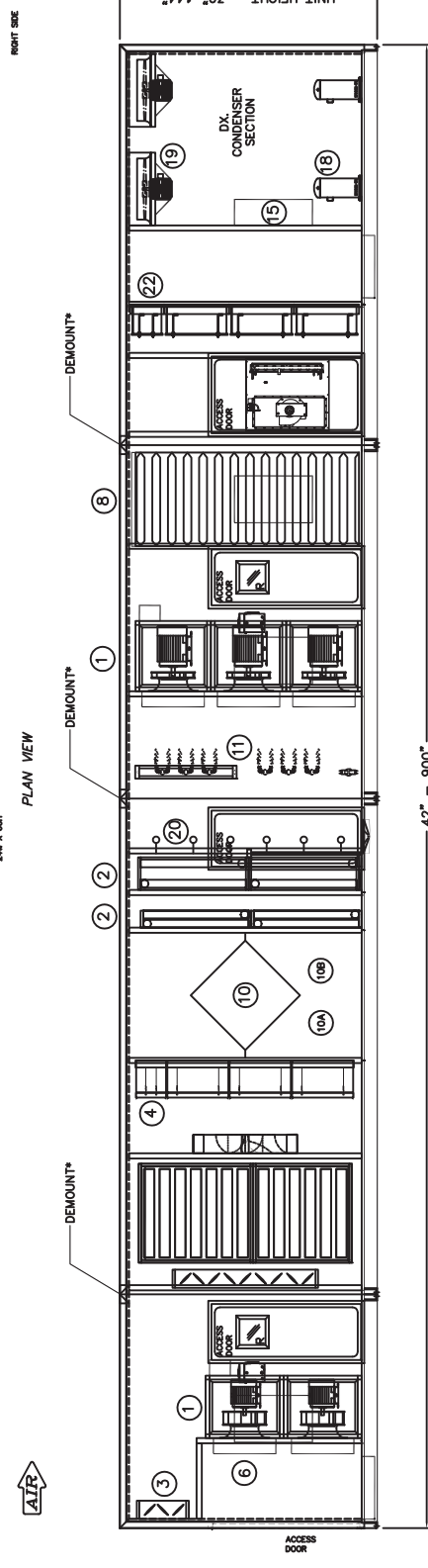
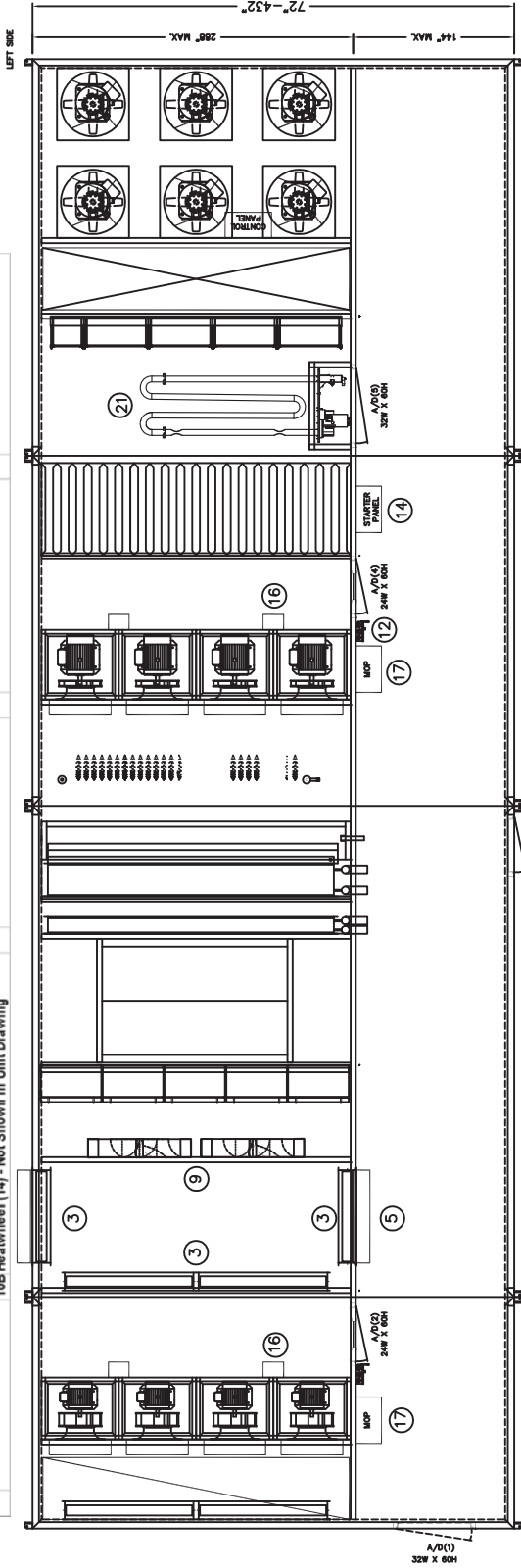

- NOTES:
- (1) WALL INSULATION: 2", 3", 4"
  - (2) CASING CONSTRUCTION - 16 GAUGE GALVANIZED STEEL PANELS FASTENED TO A UNITIZED INTERIOR STEEL FRAMEWORK FROM THE OUTSIDE WITH MECHANICAL FASTENERS.
  - (2A) OPTIONAL CASING CONSTRUCTION - .063" ALUMINUM FOAM PANELS FASTENED TO A UNITIZED INTERIOR STEEL OR STAINLESS STEEL FRAMEWORK FROM THE OUTSIDE WITH MECHANICAL FASTENERS.
  - (3) ALL DIMENSIONS IN INCHES.
  - (4) UNIT BASE HEIGHTS 4" THROUGH 10".
  - (5) ALL UNITS SHIP FULLY ASSEMBLED UNLESS THEY EXCEED MAXIMUM SHIPPING CAPACITIES.
  - (6) APPROVED COMPONENTS LISTED ABOVE ARE SHOWN AS REFERENCE AND CAN BE RECONFIGURED AS REQUIRED.
  - (7) MAXIMUM SPACING BETWEEN INTERNAL TRANSVERSE WALLS THAT CAN TRANSFER LATERAL FORCES = 144".

**GOVERNOR AIR CORPORATION**  
 4841 N. SEWELL \* OKLAHOMA CITY, OK 73118  
 Ph 405.525.6546 \* Fax 405.528.4724

Job Name: *OSHPD*  
*SINGLE WIDE-FWT W/SIDE VESTIBULE/ PIPE CHASE & DEMOUNTS*

Model No: *ITF*

Engineer: \_\_\_\_\_  
 Drawing Date: *02-03-12*

Rep. Contact: \_\_\_\_\_  
 Rep. Firm: *TEM TROL, INC.*

Unit Type: *1/0*  
 [DWGTYPE]  
 Approx. Weight: \_\_\_\_\_  
 # of Pieces: \_\_\_\_\_

Unit Tag: *OSHPD-28 / J17668*  
 Unit Serial No: *T003247-023-00*

Available Components (Shaker Table Tested)	6 FANWALL Back Draft Damper (Table 4)	11 Humidifier Grid (Table 13)	16 VFD (Table 9)	21 Gas Heat (Table 7)
1 Fans (Tables 1,2,3)	7 Internal Isolation Base (Std / - Inertia Table 1,2,3)	12 Motor Disconnect (Table 13)	17 Motor Overload Panel (Table 11)	22 HEPA Filter (Table 13)
2 Coils (Table 6)	8 Sound Attenuator (Table 13)	13 Future Component	18 Compressor (Table 5)	
3 Dampers (Table 12)	9 Air Blender (Table 13)	14 Starter Panel (Table 10)	19 Condenser Fan (Table 4)	
4 Filters (Pre / Final - Table 13)	10 Air - Air Exchanger (Table 13)	15 Control Panel (Table 8)	20 U. V. Lights (Table 13)	
5 Louver (Table 13)	10A Heatpipe (13A) - Not Shown in Unit Drawing			
	10B Heatwheel (14) - Not Shown in Unit Drawing			

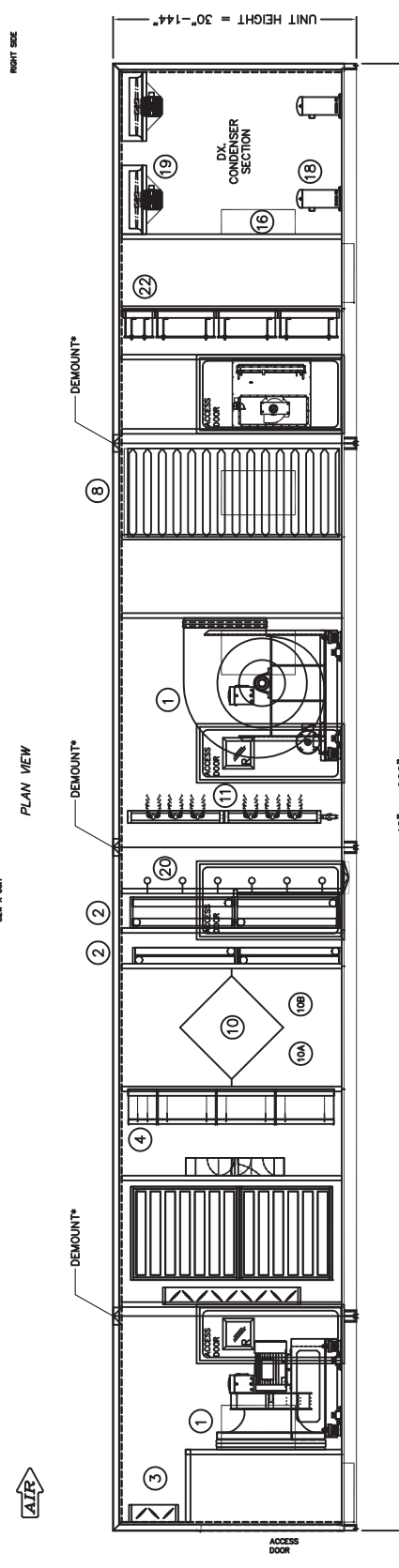
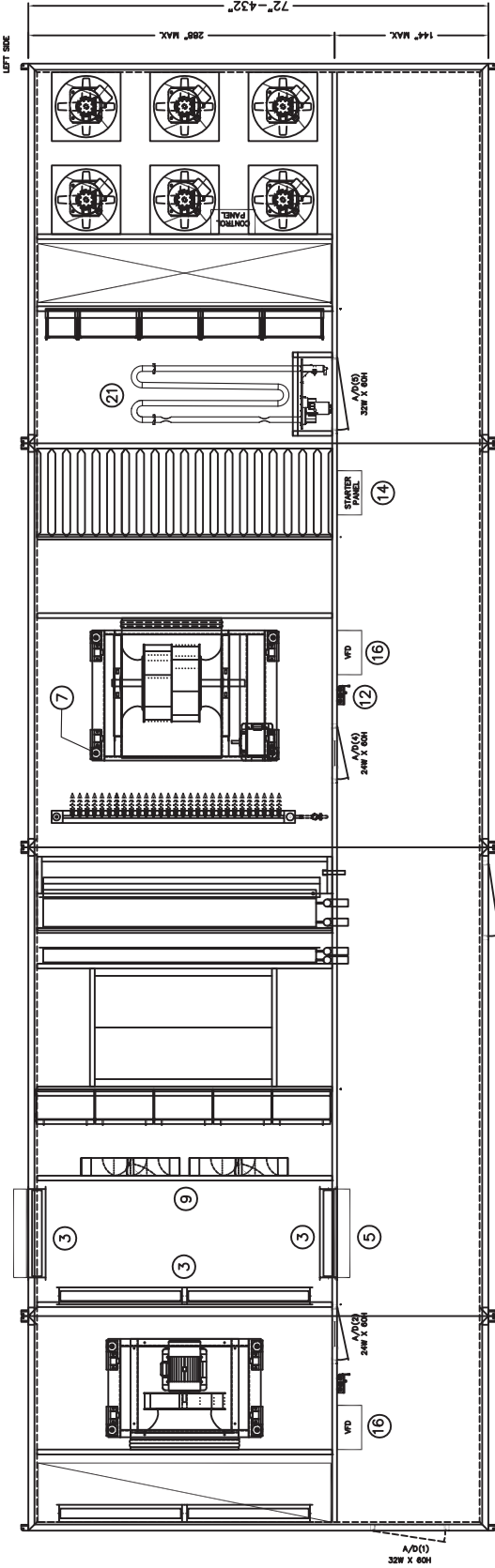

- NOTES:
- (1) WALL INSULATION: 2", 3", 4"
  - (2) CASING CONSTRUCTION - 16 GAUGE GALVANIZED STEEL PANELS FASTENED TO A UNITIZED INTERIOR STEEL FRAMEWORK FROM THE OUTSIDE WITH MECHANICAL FASTENERS.
  - (2A) OPTIONAL CASING CONSTRUCTION - .063" ALUMINUM FOAM PANELS FASTENED TO A UNITIZED INTERIOR STEEL OR STAINLESS STEEL FRAMEWORK FROM THE OUTSIDE WITH MECHANICAL FASTENERS.
  - (3) ALL DIMENSIONS IN INCHES.
  - (4) UNIT BASE HEIGHTS 4" THROUGH 10".
  - (5) ALL UNITS SHIP FULLY ASSEMBLED UNLESS THEY EXCEED MAXIMUM SHIPPING CAPACITIES.
  - (6) APPROVED COMPONENTS LISTED ABOVE ARE SHOWN AS REFERENCE AND CAN BE RECONFIGURED AS REQUIRED.
  - (7) MAXIMUM SPACING BETWEEN INTERNAL TRANSVERSE WALLS THAT CAN TRANSFER LATERAL FORCES = 144"

**GOVERNOR**  
CORPORATION

4841 N. SEWELL \* OKLAHOMA CITY, OK 73118  
Ph 405.525.6546 \* Fax 405.528.4724

Engineer: \_\_\_\_\_  
Drawing Date: 02-03-12

Job Name: *OSHPD*  
*SINGLE WIDE-HF W/SIDE VESTIBULE/PIPE CHASE & DEMOUNTS*

Rep. Contact: \_\_\_\_\_

Rep. Firm: *TEMROL, INC.*

Unit Type: *1/0*

Approx. Weight: \_\_\_\_\_

# of Pieces: \_\_\_\_\_

Model No: *ITF*

Unit Tag: *OSHPD-29 / J17669*

Unit Serial No: *T003247-024-00*

Available Components (Shaker Table Tested)	11 Humidifier Grid (Table 13)	16 VFD (Table 9)	21 Gas Heat (Table 7)
1 Fans (Tables 1,2,3)	12 Motor Disconnect (Table 11)	17 Motor Overload Panel (Table 11)	22 HEPA Filter (Table 13)
2 Coils (Table 6)	13 Future Component	18 Compressor (Table 5)	
3 Dampers (Table 12)	14 Starter Panel (Table 10)	19 Condenser Fan (Table 4)	
4 Filters (Pre / Final - Table 13)	15 Control Panel (Table 9)	20 U. V. Lights (Table 13)	
5 Louver (Table 13)			
10A Heatpipe (13A) - Not Shown in Unit Drawing			
10B Heatwire (14) - Not Shown in Unit Drawing			

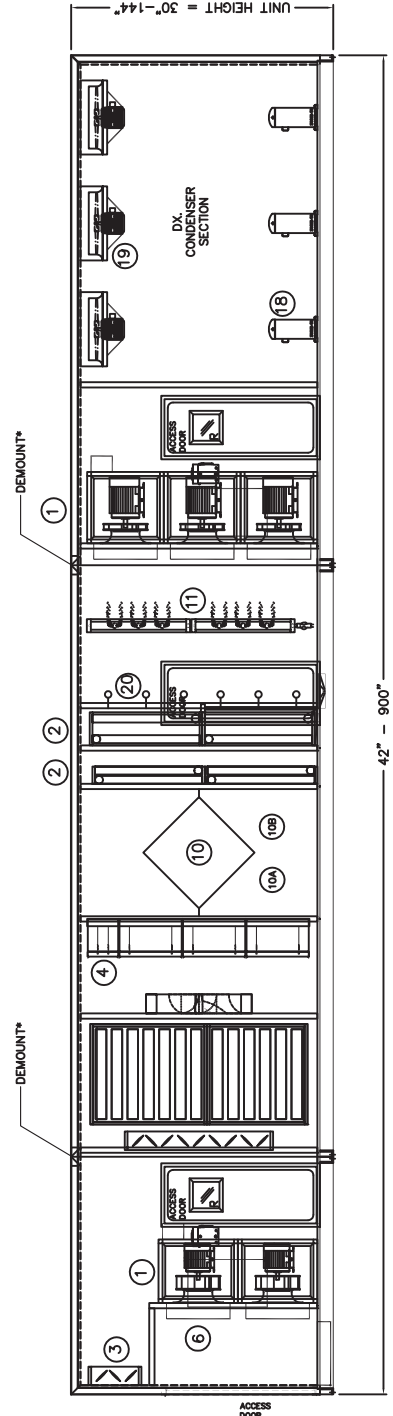
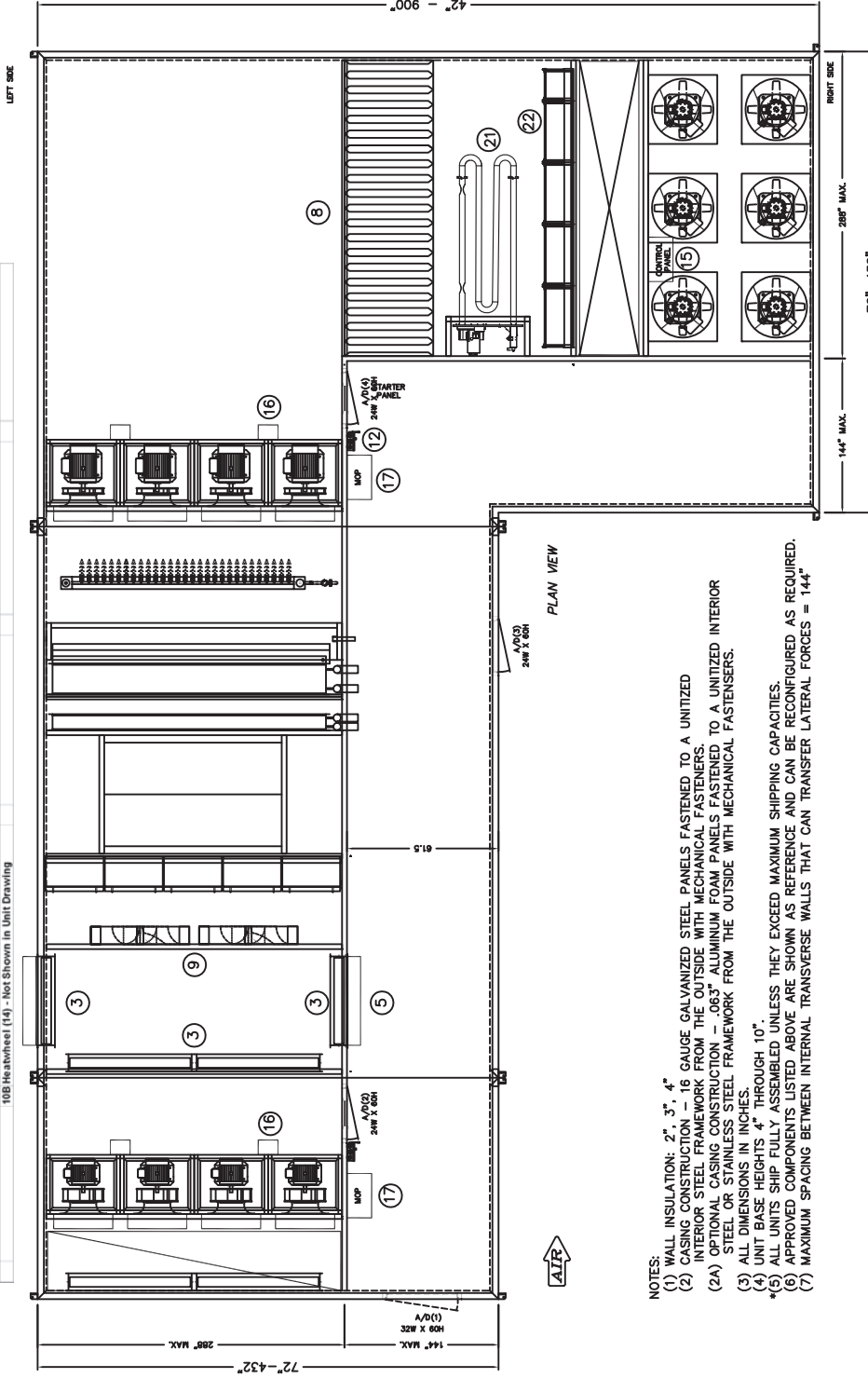

NOTES:

- (1) WALL INSULATION: 2", 3", 4"
- (2) CASING CONSTRUCTION - 16 GAUGE GALVANIZED STEEL PANELS FASTENED TO A UNITIZED INTERIOR STEEL FRAMEWORK FROM THE OUTSIDE WITH MECHANICAL FASTENERS.
- (2A) OPTIONAL CASING CONSTRUCTION - .063" ALUMINUM FOAM PANELS FASTENED TO A UNITIZED INTERIOR STEEL OR STAINLESS STEEL FRAMEWORK FROM THE OUTSIDE WITH MECHANICAL FASTENERS.
- (3) ALL DIMENSIONS IN INCHES.
- (4) UNIT BASE HEIGHTS 4" THROUGH 10".
- (5) ALL UNITS SHIP FULLY ASSEMBLED UNLESS THEY EXCEED MAXIMUM SHIPPING CAPACITIES.
- (6) APPROVED COMPONENTS LISTED ABOVE ARE SHOWN AS REFERENCE AND CAN BE RECONFIGURED AS REQUIRED.
- (7) MAXIMUM SPACING BETWEEN INTERNAL TRANSVERSE WALLS THAT CAN TRANSFER LATERAL FORCES = 144"

**GOVERNOR**  
CORPORATION

4841 N. SEWELL \* OKLAHOMA CITY, OK 73118  
Ph 405.525.6546 \* Fax 405.528.4724

Job Name: *OSHPD*  
*L SHAPED SINGLE WIDE-FWT W/SIDE VESTIBULE & DEMOUNTS*

Rep. Contact: \_\_\_\_\_

Rep. Firm: *TEM TROL, INC.*

Model No: *ITF*

Unit Type: *1/0*

Unit Tag: *OSHPD-30 / J17670*

Unit Serial No: *T003247-025-00*

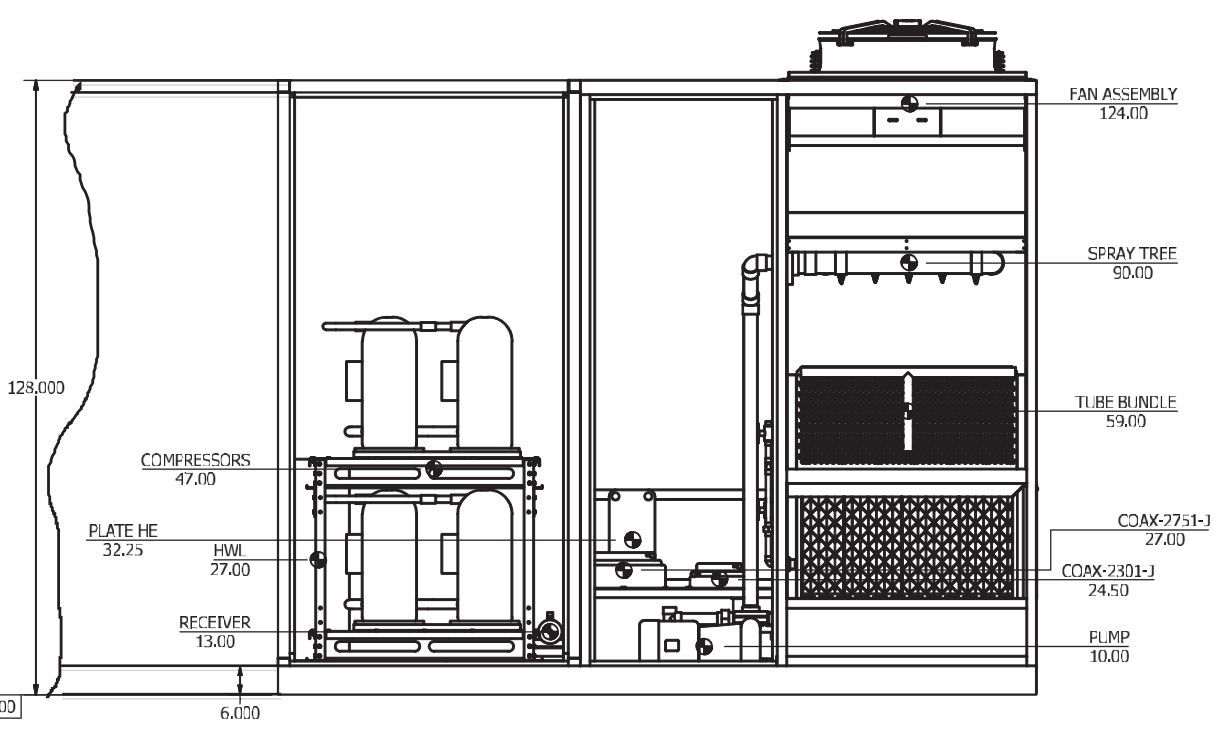
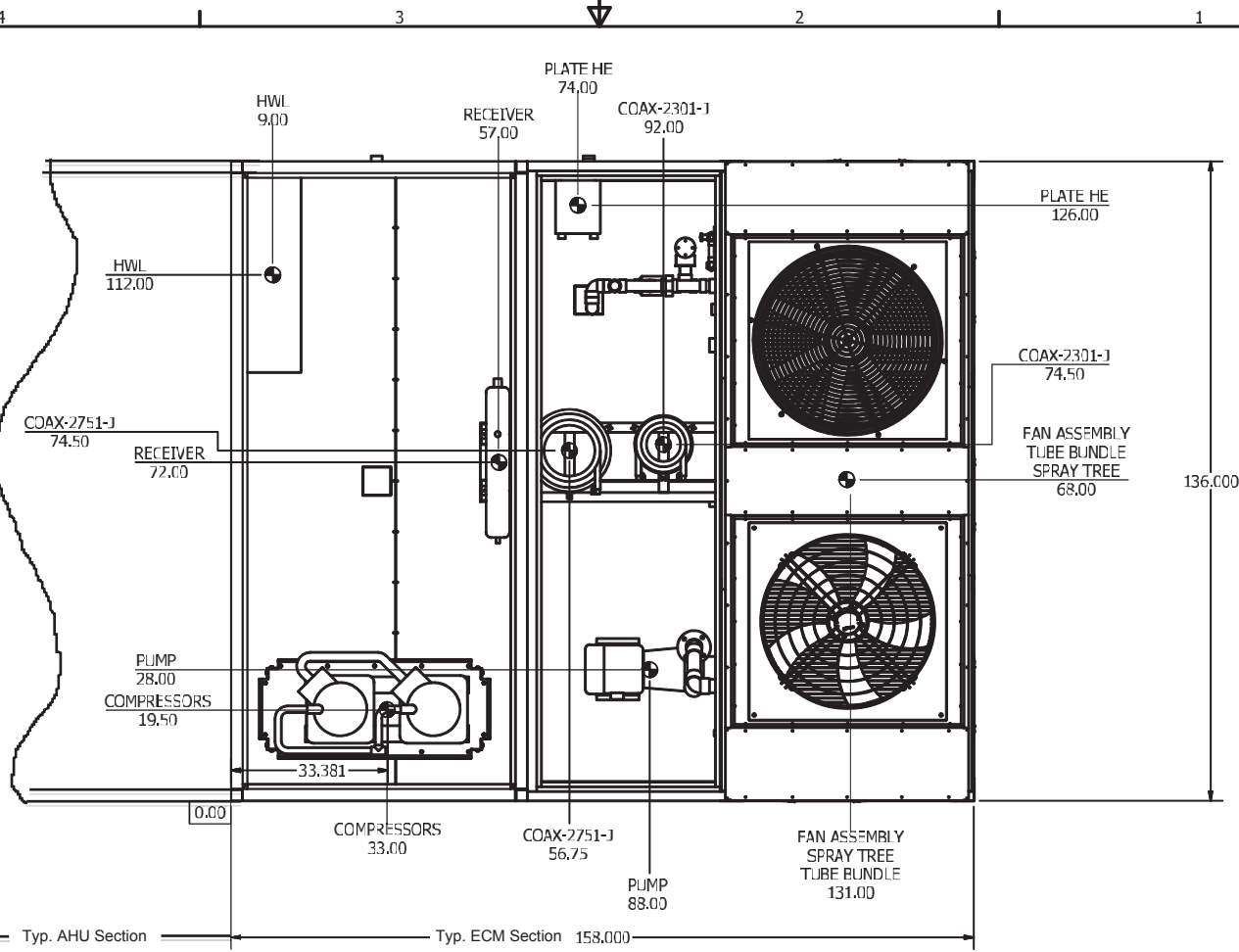

**WEIGHTS:**

COMPRESSORS:	350 lbs	COAX-2301-J:	20 lbs
PLATE H.E.:	100 lbs	COAX-2751-J:	65 lbs
HWL:	500 lbs	TUBE BUNDLE:	800 lbs
RECEIVER:	30 lbs	SPRAY TREE:	60 lbs
PUMP:	550 lbs	FAN ASSEMBLY:	900 lbs

ESTIMATED OVERALL DRY WEIGHT: 10,500 lbs

<b>STANDARD MANUFACTURING DRAWING</b> <small>THIS DRAWING AND THE INFORMATION IT CONTAINS IS THE PROPERTY OF GOVERNOR CORPORATION AND SHALL NOT BE REPRODUCED OR DISCLOSED WITHOUT THE WRITTEN APPROVAL OF GOVERNOR CORPORATION.</small>		 4841 N. Sewell, OKC, OK 73118 (405) 525-6545	
TOLERANCES .XXX ±0.060 .XX ±0.093 .X ±0.125 ANG 1°	BY LM DATE 10/3/2011 REV A	TIT. E OSHPD Evaporator Condenser Section, ECM-1	DWG. NO. P123801-001-00 SHT 1 OF 1