



**OFFICE OF STATEWIDE HEALTH PLANNING AND DEVELOPMENT  
FACILITIES DEVELOPMENT DIVISION**

APPLICATION FOR OSHPD PREAPPROVED AGENCY (OPAA) FOR STRUCTURAL TESTS AND SPECIAL INSPECTIONS		For Office Use Only		
		OPAA - 0022		
Approved Agency	City	County	State	ZIP Code
Leighton Consulting	San Diego	San Diego	CA	92123

APPLICATION TYPE / FEE		
Application Type	New Application Fee (Fees are Nonrefundable)	Renewal Fee (Fees are Nonrefundable)
<input checked="" type="checkbox"/> Combined Testing <b>AND</b> Special Inspection Agency	<input checked="" type="checkbox"/> \$1,000.00	<input type="checkbox"/> \$500.00
<input type="checkbox"/> Testing Agency <b>ONLY</b>	<input type="checkbox"/> \$500.00	<input type="checkbox"/> \$250.00
<input type="checkbox"/> Special Inspection Agency <b>ONLY</b>	<input type="checkbox"/> \$500.00	<input type="checkbox"/> \$250.00

APPLICANT INFORMATION			
Applicant Name Matthew Vinet		Position in the Organization Lab Supervisor	
Agency's Local Name Leighton Consulting, Inc		Application Date 5/12/2021	
Phone Number 951-252-8011		E-Mail mvinet@leightongroup.com	
<b>Applicant certifies that all information provided in this application are accurate.</b>		<b>Applicant Signature</b> 	
Address of Facility Location <i>(Each facility location requires separate application.)</i>			
Street 3934 Murphy Canyon Road Suite B205			
City: San Diego	County San Diego	State: CA	Zip Code: 92123
Facility Mailing Address <i>(If different from facility address above.)</i>			
Street			
City:		State:	Zip Code:

KEY AGENCY PERSONNEL <i>(Attach additional pages if needed.)</i>		
Engineering Manager (or equivalent) – Name Sean Colorado	CA Registration Number Civil 54033, Geotechnical 2507	Expiration Date 12/31/2021
Title in the Organization Principal Engineer	Phone Number 858-300-8490	
FAX Number	E-Mail scolorado@leightongroup.com	
Alternate to Engineering Manager (if any) – Name Roderick Marcia	CA Registration Number Civil 70150	Expiration Date 9/30/2022
Title in the Organization Special Inspections & Testing Operations Manager	Phone Number 949-681-4294	
Alternate Phone Number	E-mail rmarcia@leightongroup.com	

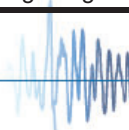



**OFFICE OF STATEWIDE HEALTH PLANNING AND DEVELOPMENT  
FACILITIES DEVELOPMENT DIVISION**

<b>KEY TESTING PERSONNEL</b> (Attach additional pages if needed.)		
Testing Supervisor – Name Matthew Vinet	CA Registration Number (if any)	Expiration Date
Title in the Organization Lab Supervisor	Phone Number 951-252-8011	
Alternate Phone Number 951-961-8646	E-Mail mvinet@leightongroup.com	
Field Testing Supervisor – Name Lynn Reid	CA Registration Number (if any)	Expiration Date
Title in the Organization Field Supervisor	Phone Number 619-247-8715	
Alternate Phone Number	E-mail lreid@leightongroup.com	

<b>KEY SPECIAL INSPECTIONS PERSONNEL</b> (Attach additional pages if needed.)		
Special Inspections Supervisor – Name Roderick Marcia	CA Registration Number (if any) Civil 70150	Expiration Date 9/30/2022
Title in the Organization Special Inspections & Testing Operations Manager	Phone Number 949-681-4294	
Alternate Phone Number	E-Mail rmarcia@leightongroup.com	
Field Special Inspection Supervisor – Name	CA Registration Number (if any)	Expiration Date
Title in the Organization	Phone Number	
Alternate Phone Number	E-mail	





**OFFICE OF STATEWIDE HEALTH PLANNING AND DEVELOPMENT  
FACILITIES DEVELOPMENT DIVISION**

**ACCREDITATION AND QUALIFICATIONS**

Agency currently holds accreditation by: *(Attach a copy of current accreditation details.)*

- |  |  |
|--|--|
| <input checked="" type="checkbox"/> AASHTO Accreditation Program (AAP) | <input type="checkbox"/> National Voluntary Laboratory Accreditation Program (NVLAP) |
| <input type="checkbox"/> International Accreditation Service (IAS)     | <input type="checkbox"/> American Association of Laboratories Program (A2LA)         |
| <input type="checkbox"/> Laboratory Accreditation Program (LAB)        | <input type="checkbox"/> Construction Materials Engineering Council (CMEC)           |
| <input type="checkbox"/> ANSI-ASQ National Accreditation Board         | <input type="checkbox"/> Other _____   |

Latest Expiration Date *(if any)* N/A

Is this Agency accepted in the Division of the State Architect Laboratory Evaluation and Acceptance Program, DSA-LEA?

- No     Yes    Expiration Date; LEA #: May 10, 2025, LEA 258

**Basis for accreditation** *(Check all that apply):*

- ISO/IEC 17025: General requirements for competence of testing and calibration laboratories
- ISO/IEC 17020: General requirements for the operation of various types of bodies performing inspection
- NISTIR 7012: Technical requirements for construction materials testing
- AASHTO R18: Standard Recommended Practice for Establishing and Implementing a Quality System for Construction Materials Testing Laboratories
- ASTM E 329: Specification for Agencies Engaged in the Testing and/or Inspection of Materials Used in Construction
- ASTM C 1077: Practice for Laboratories Testing Concrete and Concrete Aggregates for Use in Construction and Criteria for Laboratory Evaluation
- ASTM D 3666: Specification for Minimum Requirements for Agencies Testing and Inspecting Bituminous Paving Materials
- ASTM D 3740: Practice for Evaluation of Agencies Engaged in Testing and/or Inspections of Soils and Rock as Used Engineering Design and Construction
- ASTM C 1093: Practice for Accreditation of Testing Agencies for Unit Masonry
- ASTM E 1212: Practice for Quality Management Systems for *Nondestructive Testing (NDT)* Agencies
- ASTM E 543: Specification for Agencies Performing *Nondestructive Testing (NDT)*
- IAS AC 291: Accreditation Criteria for Special Inspection Agency

**Basis for Test Technician/Special Inspector Qualification** *(Check all that apply):*

- Hospital inspector class "A", "B", or "C" certification
- DSA-LEA approval as test Technician/special inspector
- Certification listed in IAS AC 291 Table 1: Minimum Qualifications for Special Inspectors
- Welding inspectors satisfying the requirements of the CBC 2019 Section 1705A.2.5
- California licensed engineer qualified to be test technician/special inspector





**OFFICE OF STATEWIDE HEALTH PLANNING AND DEVELOPMENT  
FACILITIES DEVELOPMENT DIVISION**

**APPLICABLE TEST STANDARDS FOR WHICH AGENCY IS APPROVED**

By checking “yes” in Tables 1 through 6 below, the applicant verifies that the agency has the equipment and qualified personnel to perform the indicated testing. **ONLY mark tests that are listed in accreditation certificate or DSA-LEA.**

**1 SOILS AND FOUNDATIONS**

Tests					
Yes	Standard	Test Procedure	Yes	Standard	Test Procedure
<input checked="" type="checkbox"/>	a. ASTM D 421	Dry Prep of Soil	<input checked="" type="checkbox"/>	b. ASTM D 422	Particle Size Analysts
<input checked="" type="checkbox"/>	c. ASTM D 558	Moisture Density of Soil Cement Mixtures	<input checked="" type="checkbox"/>	d. ASTM D 698	Compaction of Soil-Standard
<input checked="" type="checkbox"/>	e. ASTM D 854	Specific Gravity of Soil	<input checked="" type="checkbox"/>	f. ASTM D 1140	No. 200 Wash
<input type="checkbox"/>	g. ASTM D 1143	Deep Foundations – Axial Compression	<input checked="" type="checkbox"/>	h. ASTM D 1556	Density of Soils – Sand Cone
<input checked="" type="checkbox"/>	i. ASTM D 1557	Soil Compaction – Modified	<input type="checkbox"/>	j. ASTM D 1883	CBR Lab. Compacted Soils
<input type="checkbox"/>	k. ASTM D 2166	Unconfined Compressive Strength/Moisture content	<input checked="" type="checkbox"/>	l. ASTM D 2216	Water Content of Soil
<input checked="" type="checkbox"/>	m. ASTM D 2419	Sand Equivalent Value	<input type="checkbox"/>	n. ASTM D 2434	Permeability of Granular Soils
<input checked="" type="checkbox"/>	o. ASTM D 2435	Consolidation Test	<input checked="" type="checkbox"/>	p. ASTM D 2487	Classification of Soils
<input checked="" type="checkbox"/>	q. ASTM D 2488	Identification of Soil (Visual)	<input type="checkbox"/>	r. ASTM D 2844	Resistance R-Value & Exp. Pressure
<input type="checkbox"/>	s. ASTM D 2850	Unconsolidated, Undrained Triaxial	<input type="checkbox"/>	t. ASTM D 2974	Organic Content
<input type="checkbox"/>	u. ASTM D 3080	Direct Shear	<input type="checkbox"/>	v. ASTM D 3441	Cone Penetration Test (CPT)
<input type="checkbox"/>	w. ASTM D 3689	Deep Foundations – Axial Tension	<input checked="" type="checkbox"/>	x. ASTM D 3744	Durability Index
<input type="checkbox"/>	y. ASTM D 3966	Deep Foundations –Lateral Loads	<input checked="" type="checkbox"/>	z. ASTM D 4318	Liquid I Plastic Limit
<input checked="" type="checkbox"/>	aa. ASTM D 4546	Swell or Collapse Test	<input checked="" type="checkbox"/>	bb. ASTM D 4643	Microwave Moisture of Soils
<input checked="" type="checkbox"/>	cc. ASTM D 4718	Oversize Rock Correction	<input type="checkbox"/>	dd. ASTM D 4767	Triaxial Compression
<input checked="" type="checkbox"/>	ee. ASTM D 4829	Expansion Index	<input type="checkbox"/>	ff. ASTM D 4945	Deep Foundations – Dynamic Testing
<input type="checkbox"/>	gg. ASTM D 5084	Permeability of Soils	<input type="checkbox"/>	hh. ASTM D 5778	Friction Cone and Piezocone Penetration Test
<input type="checkbox"/>	ii. ASTM D 6913	Gradation of Soil Using Sieve Analysis	<input checked="" type="checkbox"/>	jj. ASTM D 6938	Density of Soils – Nuclear Gage
<input type="checkbox"/>	kk. ASTM D 7012	Triaxial Compressive Strength of Rock Core Specimens	<input type="checkbox"/>	ll.	
<input type="checkbox"/>	mm.		<input type="checkbox"/>	nn.	

Tests that are in the lab’s scope but are not listed above should be provided in the space(s) below.

Yes	Standard	Test Procedure	Yes	Standard	Test Procedure
<input type="checkbox"/>	a.		<input type="checkbox"/>	b.	
<input type="checkbox"/>	c.		<input type="checkbox"/>	d.	
<input type="checkbox"/>	e.		<input type="checkbox"/>	f.	





**OFFICE OF STATEWIDE HEALTH PLANNING AND DEVELOPMENT  
FACILITIES DEVELOPMENT DIVISION**

2		CONCRETE					
Tests							
Yes	Standard	Test Procedure	Yes	Standard	Test Procedure		
<input checked="" type="checkbox"/>	a.	AASHTO M 201	Moisture Rooms	<input type="checkbox"/>	b.	ACI 355.2	Post-Installed Mechanical Anchors
<input type="checkbox"/>	c.	ACI 355.4	Adhesive Anchors	<input type="checkbox"/>	d.	ACI 374.1	Moment Frames
<input type="checkbox"/>	e.	ACI ITG-5.1	Post-Tensioned Precast Special Walls	<input type="checkbox"/>	f.	ASTM A 416	Steel Strand
<input type="checkbox"/>	g.	ASTM A 615	Tension Test; see Table 4(d)	<input type="checkbox"/>	h.	ASTM A 706	Tension and Bend; see Table 4 (d)
<input type="checkbox"/>	i.	ASTM A 970	Headed Steel Bars - Bend	<input type="checkbox"/>	j.	ASTM A 1034	Rebar Mechanical Splices
<input checked="" type="checkbox"/>	k.	ASTM C 29	Unit Weight I Voids	<input checked="" type="checkbox"/>	l.	ASTM C 31	Concrete Sampling - Field
<input type="checkbox"/>	m.	2019 CBC §1903A.5(1); ASTM C33 Appendix X1.3	Evaluating Potential for Deleterious Expansion Due to Alkali Reactivity of an Aggregate.	<input checked="" type="checkbox"/>	n.	ASTM C 39	Compressive Strength
<input checked="" type="checkbox"/>	o.	ASTM C 40	Organic Impurities	<input checked="" type="checkbox"/>	p.	ASTM C 42	Concrete Core
<input checked="" type="checkbox"/>	q.	ASTM C 78	Flexural Strength	<input type="checkbox"/>	r.	ASTM C 88	Sodium Sulfate Soundness
<input checked="" type="checkbox"/>	s.	ASTM C 117	No. 200 Wash	<input checked="" type="checkbox"/>	t.	ASTM C 127	Specific Gravity - Coarse
<input checked="" type="checkbox"/>	u.	ASTM C 128	Specific Gravity - Fine	<input type="checkbox"/>	v.	ASTM C 131	Degradation of Aggregate
<input checked="" type="checkbox"/>	w.	ASTM C 136	Sieve Analysis Course I Fine	<input checked="" type="checkbox"/>	x.	ASTM C 138	Density I Yield I Air Content
<input type="checkbox"/>	y.	ASTM C 142	Clay I Friable Particles	<input checked="" type="checkbox"/>	z.	ASTM C 143	Slump
<input type="checkbox"/>	aa.	ASTM C 157	Length Change	<input checked="" type="checkbox"/>	bb.	ASTM C 172	Sampling Freshly Mixed Concrete
<input checked="" type="checkbox"/>	cc.	ASTM C 173	Air Content (V)	<input type="checkbox"/>	dd.	ASTM C 174	Measuring Thickness Using Drilled Concrete Cores
<input checked="" type="checkbox"/>	ee.	ASTM C 192	Making I Curing Specimens - Lab	<input checked="" type="checkbox"/>	ff.	ASTM C 231	Air Content (P)
<input type="checkbox"/>	gg.	ASTM C 295	Petrographic Analysis	<input type="checkbox"/>	hh.	ASTM C 495	Lightweight Concrete
<input type="checkbox"/>	ii.	ASTM C 496	Splitting Tensile	<input checked="" type="checkbox"/>	jj.	ASTM C 511	Moist Cure Rooms/Tanks
<input type="checkbox"/>	kk.	ASTM C 535	LA Abrasion	<input checked="" type="checkbox"/>	ll.	ASTM C 566	Moisture Content of Aggregate
<input checked="" type="checkbox"/>	mm.	ASTM C 567	Density of Lightweight Aggregate	<input checked="" type="checkbox"/>	nn.	ASTM C 617	Capping Concrete Specimens
<input checked="" type="checkbox"/>	oo.	ASTM C 702	Reducing Aggregate Samples	<input checked="" type="checkbox"/>	pp.	ASTM C 1064	Temperature
<input checked="" type="checkbox"/>	qq.	ASTM C 1140	Shotcrete Compression	<input checked="" type="checkbox"/>	rr.	ASTM C 1231	Unbonded Caps
<input checked="" type="checkbox"/>	ss.	ASTM C 1252	Uncompacted Void Content	<input type="checkbox"/>	tt.	ASTM C 1260	Alkali Reactivity of Aggregate
<input type="checkbox"/>	uu.	ASTM C 1293	Length Change due to Alkali-Silica Reaction	<input checked="" type="checkbox"/>	vv.	ASTM C 1542	Measuring Length of Cores
<input type="checkbox"/>	ww.	ASTM C 1602	Water	<input type="checkbox"/>	xx.	ASTM C 1604	Shotcrete Core
<input checked="" type="checkbox"/>	yy.	ASTM D 75	Sampling Aggregate	<input type="checkbox"/>	zz.	ASTM D 1560	Stabilometer Value
<input type="checkbox"/>	aaa.	ASTM D 1561	Prep for HMA Test Specimens	<input checked="" type="checkbox"/>	bbb.	ASTM D 2041	Maximum Theo. Specific Gravity
<input checked="" type="checkbox"/>	ccc.	ASTM D 2419	Sand Equivalent Value	<input checked="" type="checkbox"/>	ddd.	ASTM D 2726	Specific Gravity of Marshall Sample
<input checked="" type="checkbox"/>	eee.	ASTM D 2950	In-Situ Density with Nuc. Gauge	<input type="checkbox"/>	fff.	ASTM D 3039	Tensile Strength of FRP

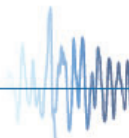



**OFFICE OF STATEWIDE HEALTH PLANNING AND DEVELOPMENT  
FACILITIES DEVELOPMENT DIVISION**

2							CONCRETE (Continued)							
Tests														
Yes	Standard		Test Procedure		Yes	Standard		Test Procedure		Yes	Standard		Test Procedure	
<input checked="" type="checkbox"/>	ggg.	ASTM D 3744	Aggregate Durability Index		<input checked="" type="checkbox"/>	hhh.	ASTM D 3203	Percent Air Voids in Compacted Asphalt Mixtures		<input type="checkbox"/>	iii.	ASTM D 4541	Pull-Off Strength of Coatings (FRP)	
<input type="checkbox"/>	iii.	ASTM D 4541	Pull-Off Strength of Coatings (FRP)		<input type="checkbox"/>	jjj.	ASTM D 5444	Sieve Analysis of Extracted Aggregate		<input checked="" type="checkbox"/>	kkk.	ASTM D 4791	Flat Elongated Pieces in Aggregate	
<input checked="" type="checkbox"/>	kkk.	ASTM D 4791	Flat Elongated Pieces in Aggregate		<input checked="" type="checkbox"/>	lll.	ASTM D 6307	Asphalt Content by Ignition		<input checked="" type="checkbox"/>	mmm.	ASTM D 5821	Percent Crushed Particles	
<input checked="" type="checkbox"/>	mmm.	ASTM D 5821	Percent Crushed Particles		<input type="checkbox"/>	nnn.	ASTM D 6927	Marshall Stability & Flow of Asphalt Mixtures		<input type="checkbox"/>	ooo.	ASTM D 6926	Prep of Asphalt Mixture Specimens Using Marshal Apparatus	
<input type="checkbox"/>	ooo.	ASTM D 6926	Prep of Asphalt Mixture Specimens Using Marshal Apparatus		<input type="checkbox"/>	ppp.	ASTM D 7565	Determining Tensile Properties of FRP Matrix Composites Used for Strengthening of Civil Structures		<input type="checkbox"/>	qqq.	ASTM D 7522	Pull-Off Strength for FRP Laminate Systems Bonded to Concrete Substrate	
<input type="checkbox"/>	qqq.	ASTM D 7522	Pull-Off Strength for FRP Laminate Systems Bonded to Concrete Substrate		<input type="checkbox"/>	rrr.	ASTM E 488	Strength of Anchors in Concrete Elements		<input type="checkbox"/>	sss.	ASTM E 1190	Strength of Power-Actuated Fasteners Installed in Structural Members	
<input type="checkbox"/>	sss.	ASTM E 1190	Strength of Power-Actuated Fasteners Installed in Structural Members		<input type="checkbox"/>	ttt.	ASTM E 1512	Testing Bond Performance of Bonded Anchors		<input type="checkbox"/>	uuu.	ICC-ES AC 193	Anchors in Concrete	
<input type="checkbox"/>	uuu.	ICC-ES AC 193	Anchors in Concrete		<input type="checkbox"/>	vvv.	ICC-ES AC 232	Anchor Channels in Concrete		<input type="checkbox"/>	www.	ICC-ES AC 308	Adhesive Anchors in Concrete	
<input type="checkbox"/>	www.	ICC-ES AC 308	Adhesive Anchors in Concrete		<input type="checkbox"/>	xxx.	ICC-ES AC 395	Headed Shear Stud Reinforcement		<input type="checkbox"/>	yyy.	ICC-ES AC 398	Cold Formed Steel Connectors in Concrete for Light-Frame Construction	
<input type="checkbox"/>	yyy.	ICC-ES AC 398	Cold Formed Steel Connectors in Concrete for Light-Frame Construction		<input type="checkbox"/>	zzz.	ICC-ES AC 399	Cast-in-Place Bolts in Concrete for Light-Frame Construction		<input type="checkbox"/>	aaa.	ICC-ES AC 446	Headed Cast-In Specialty Inserts in Concrete	
<input type="checkbox"/>	aaa.	ICC-ES AC 446	Headed Cast-In Specialty Inserts in Concrete		Tests that are in the lab's scope but are not listed above should be provided in the space(s) below.									
Yes	Standard		Test Procedure		Yes	Standard		Test Procedure		Yes	Standard		Test Procedure	
<input checked="" type="checkbox"/>	a.	C293	Flexural Strength - Center-Point Load		<input type="checkbox"/>	b.				<input type="checkbox"/>	c.	D4867	Effect of Moisture on AC Paving	
<input checked="" type="checkbox"/>	c.	D4867	Effect of Moisture on AC Paving		<input type="checkbox"/>	d.				<input checked="" type="checkbox"/>	e.	D6925	Prep and Density of AC by Gyration	
<input checked="" type="checkbox"/>	e.	D6925	Prep and Density of AC by Gyration		<input type="checkbox"/>	f.								





**OFFICE OF STATEWIDE HEALTH PLANNING AND DEVELOPMENT  
FACILITIES DEVELOPMENT DIVISION**

<b>3 MASONRY</b>					
<b>Tests</b>					
<b>Yes</b>	<b>Standard/Code Reference</b>	<b>Test Procedure</b>	<b>Yes</b>	<b>Standard/Code Reference</b>	<b>Test Procedure</b>
<input checked="" type="checkbox"/>	a. ASTM C 39	Core Compressive Strength	<input type="checkbox"/>	b. ASTM C 140	Absorption, Compressive Strength, Unit Weight, Dimensions & Moisture Content
<input type="checkbox"/>	c. ASTM C 426	Linear Drying Shrinkage	<input type="checkbox"/>	d. ASTM C 780	Mortar Compressive Strength
<input checked="" type="checkbox"/>	e. ASTM C 1019	Sampling and Testing Grout (Compressive Strength)	<input type="checkbox"/>	f. ASTM C 1314	Compressive Strength of Masonry Prism
<input type="checkbox"/>	g. ASTM C 1552	Capping CMU, Related Units & Masonry Prisms for Compression Testing	<input type="checkbox"/>	h. ASTM E 384	Micro-indentation Hardness
<input checked="" type="checkbox"/>	i. CBC 2105A	Mortar Sampling	<input type="checkbox"/>	j. CBC 2105A	Core Shear
<input type="checkbox"/>	k. ICC-ES AC 01	Anchor in Masonry	<input type="checkbox"/>	l. ICC-ES AC 58	Adhesive Anchors
<input type="checkbox"/>	m. ICC-ES AC 106	Screw Anchors in Masonry	<input type="checkbox"/>	n.	
<input type="checkbox"/>	o.		<input type="checkbox"/>	p.	
<input type="checkbox"/>	q.		<input type="checkbox"/>	r.	
<input type="checkbox"/>	s.		<input type="checkbox"/>	t.	
<i>Tests that are in the lab's scope but are not listed above should be provided in the space(s) below.</i>					
<b>Yes</b>	<b>Standard/Code Reference</b>	<b>Test Procedure</b>	<b>Yes</b>	<b>Standard/Code Reference</b>	<b>Test Procedure</b>
<input type="checkbox"/>	a.		<input type="checkbox"/>	b.	
<input type="checkbox"/>	c.		<input type="checkbox"/>	d.	
<input type="checkbox"/>	e.		<input type="checkbox"/>	f.	





**OFFICE OF STATEWIDE HEALTH PLANNING AND DEVELOPMENT  
FACILITIES DEVELOPMENT DIVISION**

4							STEEL							
Tests														
Yes	Standard/Code Reference		Test Procedure		Yes	Standard/Code Reference		Test Procedure		Yes	Standard/Code Reference		Test Procedure	
<input type="checkbox"/>	a.	AISC 341 Section K2	Beam to Column Moment & EBF Connections Cyclic Tests		<input type="checkbox"/>	b.	AISC 341 Section K3	BRBF Cyclic Tests		<input type="checkbox"/>	d.	ASTM A 370	Tension & Bend Test	
<input type="checkbox"/>	c.	ASTM A 90	Weight of Coating		<input type="checkbox"/>	f.	ASTM A 1061	Uncoated Seven-Wire Tension		<input type="checkbox"/>	h.	ASTM E 10	Brinell Hardness	
<input type="checkbox"/>	e.	ASTM A 970	Headed Steel Bars Bend Test		<input type="checkbox"/>	j.	ASTM E 23	Charpy V - Notch		<input type="checkbox"/>	l.	ASTM E 164	Ultrasonic	
<input type="checkbox"/>	g.	ASTM A 1064	Steel Wire Tension & Bend Test		<input type="checkbox"/>	n.	ASTM E 190	Guided Bend		<input type="checkbox"/>	p.	ASTM E 605	Density of SFRM	
<input type="checkbox"/>	i.	ASTM E 18	Rockwell Hardness		<input type="checkbox"/>	r.	ASTM F 606	Bolt Tension Test		<input type="checkbox"/>	t.	ICC-ES AC 318	Tapping Screw Fasteners	
<input type="checkbox"/>	k.	ASTM E 94	Radiographic		<input type="checkbox"/>	v.				<input type="checkbox"/>				
<input type="checkbox"/>	m.	ASTM E 165	Liquid Penetrant		<input type="checkbox"/>				<input type="checkbox"/>					
<input type="checkbox"/>	o.	ASTM E 290	Bend Test		<input type="checkbox"/>				<input type="checkbox"/>					
<input type="checkbox"/>	q.	ASTM E 1444	Magnetic Particle		<input type="checkbox"/>				<input type="checkbox"/>					
<input type="checkbox"/>	s.	CBC 2203A	Material Identification		<input type="checkbox"/>				<input type="checkbox"/>					
<input type="checkbox"/>	u.	ICC-ES AC 322	Cold-formed Steel Vertical Assemblies		<input type="checkbox"/>				<input type="checkbox"/>					

Tests that are in the lab's scope but are not listed above should be provided in the space(s) below.

Yes	Standard/Code Reference		Test Procedure		Yes	Standard/Code Reference		Test Procedure	
<input type="checkbox"/>	a.				<input type="checkbox"/>	b.			
<input type="checkbox"/>	c.				<input type="checkbox"/>	d.			
<input type="checkbox"/>	e.				<input type="checkbox"/>	f.			

5													Wood and Roof Assemblies					
Tests																		
Yes	Standard		Test Procedure		Yes	Standard		Test Procedure		Yes	Standard		Test Procedure					
<input type="checkbox"/>	a.	ASTM C 67	Brick and Structural Clay Roof Tiles		<input type="checkbox"/>	b.	ASTM D 1761	Fasteners in Wood		<input type="checkbox"/>	d.	ASTM D 3617	Analysis of Built-Up Roof Systems					
<input type="checkbox"/>	c.	ASTM D 2395	Density/Sp. Gr. Of Wood		<input type="checkbox"/>	f.	ASTM D 7147	Joist Hangers		<input type="checkbox"/>	h.	ASTM E 2126	Cyclic Testing of Panel for Shear					
<input type="checkbox"/>	e.	ASTM D 4442	Moisture Content of Wood		<input type="checkbox"/>	j.	ICC-ES AC 155	Hold-Down for Woods		<input type="checkbox"/>	l.	ICC-ES AC 283	Plate Connector for Wood Trusses					
<input type="checkbox"/>	g.	ASTM E 72	Panel Testing		<input type="checkbox"/>	n.				<input type="checkbox"/>								
<input type="checkbox"/>	i.	ICC-ES AC 130	Wood Shear Panels		<input type="checkbox"/>				<input type="checkbox"/>									
<input type="checkbox"/>	k.	ICC-ES AC 233	Alternate Dowel-Type Threaded Fasteners		<input type="checkbox"/>				<input type="checkbox"/>									
<input type="checkbox"/>	m.				<input type="checkbox"/>				<input type="checkbox"/>									

Tests that are in the lab's scope but are not listed above should be provided in the space(s) below.

<input type="checkbox"/>	a.				<input type="checkbox"/>	b.				<input type="checkbox"/>	d.			
<input type="checkbox"/>	c.				<input type="checkbox"/>				<input type="checkbox"/>					

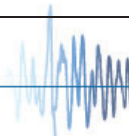





**OFFICE OF STATEWIDE HEALTH PLANNING AND DEVELOPMENT  
FACILITIES DEVELOPMENT DIVISION**

<b>6 COMPONENT, ASSEMBLY, PROTOTYPE &amp; MISCELLANEOUS TESTING</b>						
<b>Tests</b>						
<b>Yes</b>	<b>Standard/Code Reference</b>		<b>Test Procedure</b>	<b>Yes</b>	<b>Standard/Code Reference</b>	
<input type="checkbox"/>	<b>a.</b>	AAMA 501.4	Static Test for Curtain Wall and Storefront Systems	<input type="checkbox"/>	<b>b.</b>	AAMA 501.6
<input type="checkbox"/>	<b>c.</b>	ICC-ES AC 156	Shake Table Test	<input type="checkbox"/>	<b>d.</b>	FM 1950-16
<input type="checkbox"/>	<b>e.</b>			<input type="checkbox"/>	<b>f.</b>	
<input type="checkbox"/>	<b>g.</b>			<input type="checkbox"/>	<b>h.</b>	
<input type="checkbox"/>	<b>i.</b>			<input type="checkbox"/>	<b>j.</b>	
<i>Tests that are in the lab's scope but are not listed above should be provided in the space(s) below.</i>						
<input type="checkbox"/>	<b>a.</b>			<input type="checkbox"/>	<b>b.</b>	
<input type="checkbox"/>	<b>c.</b>			<input type="checkbox"/>	<b>d.</b>	
<input type="checkbox"/>	<b>e.</b>			<input type="checkbox"/>	<b>f.</b>	





**OFFICE OF STATEWIDE HEALTH PLANNING AND DEVELOPMENT  
FACILITIES DEVELOPMENT DIVISION**

7	<b>TEST TECHNICIANS</b>				
<b>Provide Following Information for Each Test Technician Employed by the Agency (Attach additional sheets if needed)</b>					
*To update expiration date a renewal application for OPAA and proof of renewal for certification/license shall be required					
<b>Test Technician's Name</b>	<b>Certification/ License Type</b>	<b>Certification/ Licensing Agency</b>	<b>Certification/ License Number</b>	<b>Expiration Date*</b>	<b>Indicate Full Time, Part Time, or Consultant</b>
Matthew Vinet	Concrete Strength Test	ACI	01259869	2/22/23	Full Time
Matthew Vinet	Agg Testing Tech Gr. 1	ACI	01259869	6/14/26	
Matthew Vinet	Conc. Field Tech Gr. 1	ACI	01259869	2/1/25	
Matthew Vinet	Agg Base Tech 1	ACI	01259869	6/16/26	
Siegert Lynn Reid	Conc. Field Tech Gr. 1	ACI	01240147	4/29/22	Full Time
Siegert Lynn Reid	Portable Nuclear Gauge	CPN	8514	N/A	
Aston James	Portable Nuclear Gauge	CPN	33004	N/A	Full Time
Aston James	Conc. Field Tech Gr. 1	ACI	00025678	10/13/23	
Neil Carey	Portable Nuclear Gauge	CPN	uGM2hxftRL	N/A	Full Time
Neil Carey	Conc. Field Tech Gr. 1	ACI	00057544	9/29/23	
Edwin Panopio	Portable Nuclear Gauge	APNGA	BkB7g2s90Y	N/A	Full Time
Edwin Panopio	Conc. Field Tech Gr. 1	ACI	01145232	6/15/24	
Michael Colburn	Portable Nuclear Gauge	Boart Longyear	28965	N/A	Full Time
Michael Colburn	Conc. Field Tech Gr. 1	ACI	01145232	10/13/23	
Carlos Anguiano	Portable Nuclear Gauge	APNGA	HQTd627Aus	N/A	Full Time
Carlos Anguiano	Conc. Field Tech Gr. 1	ACI	01634994	12/8/23	

*Test Technicians with expired license shall not be permitted to perform Tests.*

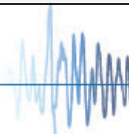



**OFFICE OF STATEWIDE HEALTH PLANNING AND DEVELOPMENT  
FACILITIES DEVELOPMENT DIVISION**

<b>7 TEST TECHNICIANS (Continued)</b>					
<b>Provide Following Information for Each Test Technician Employed by the Agency (Attach additional sheets if needed)</b>					
*To update expiration date a renewal application for OPAA and proof of renewal for certification/license shall be required					
<b>Test Technician's Name</b>	<b>Certification/ License Type</b>	<b>Certification/ Licensing Agency</b>	<b>Certification/ License Number</b>	<b>Expiration Date*</b>	<b>Indicate Full Time, Part Time, or Consultant</b>
Louis Parrella	Concrete Strength Test	ACI	01398470	11/23/24	Full Time
Louis Parrella	Agg Testing Tech Gr. 1	ACI	01398470	2/23/24	
Louis Parrella	Lab Testing Tech Lvl 1	ACI	01398470	11/23/24	
Louis Parrella	Conc. Field Tech Gr. 1	ACI	01398470	6/17/22	
Louis Parrella	Portable Nuclear Gauge	APNGA	2OOkL8eHPu	N/A	
Ocean	Portable Nuclear Gauge	APNGA	aWAYvJxJYa	N/A	Full Time
Reese Davis	Portable Nuclear Gauge	APNGA	3WZdAmVKym	N/A	Full Time
Dianna Jorgenson	Portable Nuclear Gauge	APNGA	5j2KoFAC27	N/A	Full Time
Andrew Shahan	Portable Nuclear Gauge	CPN	13832	N/A	Full Time

Test Technicians with expired license shall not be permitted to perform Tests.





**OFFICE OF STATEWIDE HEALTH PLANNING AND DEVELOPMENT  
FACILITIES DEVELOPMENT DIVISION**

**APPLICABLE SPECIAL INSPECTIONS FOR WHICH AGENCY IS APPROVED**

By checking "yes" in Tables 8 through 13 below, the applicant verifies that the agency has the equipment and qualified personnel to perform the indicated special inspections. **ONLY mark tests that are listed in accreditation certificate or DSA-LEA.**

**8 SOILS AND FOUNDATIONS**

**Special Inspections (Qualified Representative of Responsible Geotechnical Engineer)**

Yes	Code/Standard	Field and Types of Inspection	Yes	Code/Standard	Field and Types of Inspection
<input checked="" type="checkbox"/>	a. CBC 1705/1705A	Cast-in-place Deep Foundations	<input checked="" type="checkbox"/>	b. CBC 1705/1705A	Driven Deep Foundations
<input checked="" type="checkbox"/>	c. CBC 1705/1705A	Soils (Excavations and Fills)	<input checked="" type="checkbox"/>	d. CBC 1812A	Shoring
<input checked="" type="checkbox"/>	e. CBC 1813A	Ground Improvement	<input type="checkbox"/>	f.	
<input type="checkbox"/>	g.		<input type="checkbox"/>	h.	

Special Inspections that are in the agency's scope but are not listed above should be provided in the space(s) below.

Yes	Code/Standard	Field and Types of Inspection	Yes	Code/Standard	Field and Types of Inspection
<input type="checkbox"/>	a.		<input type="checkbox"/>	b.	
<input type="checkbox"/>	c.		<input type="checkbox"/>	d.	
<input type="checkbox"/>	e.		<input type="checkbox"/>	f.	

**9 CONCRETE**

**Special Inspections**

Yes	Code/Standard	Field and Types of Inspection	Yes	Code/Standard	Field and Types of Inspection
<input type="checkbox"/>	a. CBC 1705/1705A	Post-Installed Anchors	<input type="checkbox"/>	b. CBC 1705/1705A	Shotcrete
<input type="checkbox"/>	c. CBC 1705/1705A & ACI 318	Pre-Stressed Concrete	<input checked="" type="checkbox"/>	d. CBC 1705/1705A & ACI 318	Reinforced Cast-In-Place Concrete
<input checked="" type="checkbox"/>	e. CBC 1705/1705A & ACI 318	Reinforced Pre-Cast Concrete	<input checked="" type="checkbox"/>	f. CBC 1705/1705A and ASTM C94	Batch Plant
<input checked="" type="checkbox"/>	g. CBC 1705/1705A & AWS D1.4	Rebar Welding	<input type="checkbox"/>	h. CBC 1911A & ICC-ES AC 178	Fiber Reinforced Polymer (FRP) Composites
<input type="checkbox"/>	i.		<input type="checkbox"/>	j.	

Special Inspections that are in the agency's scope but are not listed above should be provided in the space(s) below.

Yes	Code/Standard	Field and Types of Inspection	Yes	Code/Standard	Field and Types of Inspection
<input type="checkbox"/>	a.		<input type="checkbox"/>	b.	
<input type="checkbox"/>	c.		<input type="checkbox"/>	d.	
<input type="checkbox"/>	e.		<input type="checkbox"/>	f.	





**OFFICE OF STATEWIDE HEALTH PLANNING AND DEVELOPMENT  
FACILITIES DEVELOPMENT DIVISION**

10 MASONRY							
Special Inspections							
Yes	Code/Standard		Field and Types of Inspection	Yes	Code/Standard		Field and Types of Inspection
<input checked="" type="checkbox"/>	a.	CBC 1705/1705A & AWS D1.4	Rebar Welding	<input checked="" type="checkbox"/>	b.	CBC 1705/1705A & TMS 602	Masonry Placement
<input type="checkbox"/>	c.			<input type="checkbox"/>	d.		
<input type="checkbox"/>	e.			<input type="checkbox"/>	f.		
<i>Special Inspections that are in the agency's scope but are not listed above should be provided in the space(s) below.</i>							
Yes	Code/Standard		Field and Types of Inspection	Yes	Code/Standard		Field and Types of Inspection
<input type="checkbox"/>	a.			<input type="checkbox"/>	b.		
<input type="checkbox"/>	c.			<input type="checkbox"/>	d.		
<input type="checkbox"/>	e.			<input type="checkbox"/>	f.		

11 STEEL							
Special Inspections							
Yes	Code/Standard		Field and Types of Inspection	Yes	Code/Standard		Field and Types of Inspection
<input type="checkbox"/>	a.	CBC 1705/1705A	Fireproofing	<input checked="" type="checkbox"/>	b.	CBC 1705/1705A	Structural Cold-Formed Steel
<input checked="" type="checkbox"/>	c.	CBC 1705/1705A, AISC 360 & 341	High Strength Bolts	<input checked="" type="checkbox"/>	d.	CBC 1705/1705A, AISC 360 & 341	Steel Fabrication & Erection
<input checked="" type="checkbox"/>	e.	CBC 1705/1705A, AWS QC1, AISC 360 & 341	Welding	<input type="checkbox"/>	f.		
<input type="checkbox"/>	g.			<input type="checkbox"/>	h.		
<i>Special Inspections that are in the agency's scope but are not listed above should be provided in the space(s) below.</i>							
Yes	Code/Standard		Field and Types of Inspection	Yes	Code/Standard		Field and Types of Inspection
<input type="checkbox"/>	a.			<input type="checkbox"/>	b.		
<input type="checkbox"/>	c.			<input type="checkbox"/>	d.		
<input type="checkbox"/>	e.			<input type="checkbox"/>	f.		





**OFFICE OF STATEWIDE HEALTH PLANNING AND DEVELOPMENT  
FACILITIES DEVELOPMENT DIVISION**

<b>12 Wood and Roof Assemblies</b>						
<b>Special Inspections</b>						
<b>Yes</b>	<b>Code/Standard</b>		<b>Field and Types of Inspection</b>	<b>Yes</b>	<b>Code/Standard</b>	
<input type="checkbox"/>	<b>a.</b>	CBC 1705/1705A	Wood Construction	<input type="checkbox"/>	<b>b.</b>	
<input type="checkbox"/>	<b>c.</b>			<input type="checkbox"/>	<b>d.</b>	
<input type="checkbox"/>	<b>e.</b>			<input type="checkbox"/>	<b>f.</b>	
<input type="checkbox"/>	<b>g.</b>			<input type="checkbox"/>	<b>h.</b>	
<i>Special Inspections that are in the agency's scope but are not listed above should be provided in the space(s) below.</i>						
<input type="checkbox"/>	<b>a.</b>			<input type="checkbox"/>	<b>b.</b>	
<input type="checkbox"/>	<b>c.</b>			<input type="checkbox"/>	<b>d.</b>	
<input type="checkbox"/>	<b>e.</b>			<input type="checkbox"/>	<b>f.</b>	

<b>13 NONSTRUCTURAL COMPONENTS AND MISCELLANEOUS SPECIAL INSPECTIONS</b>						
<b>Special Inspections</b>						
<b>Yes</b>	<b>Code/Standard</b>		<b>Field and Types of</b>	<b>Yes</b>	<b>Code/Standard</b>	
<input type="checkbox"/>	<b>a.</b>	CBC 1705/1705A	Damping System	<input type="checkbox"/>	<b>b.</b>	CBC 1705/1705A
<input type="checkbox"/>	<b>c.</b>	CBC 1705/1705A	Seismic Isolation System	<input type="checkbox"/>	<b>d.</b>	CBC 2003 & AWS D1.2
<input type="checkbox"/>	<b>e.</b>	CBC 2410	Structural Silicone Glazing (SSG)	<input type="checkbox"/>	<b>f.</b>	
<i>Special Inspections that are in the agency's scope but are not listed above should be provided in the space(s) below.</i>						
<input type="checkbox"/>	<b>a.</b>			<input type="checkbox"/>	<b>b.</b>	
<input type="checkbox"/>	<b>c.</b>			<input type="checkbox"/>	<b>d.</b>	
<input type="checkbox"/>	<b>e.</b>			<input type="checkbox"/>	<b>f.</b>	





**OFFICE OF STATEWIDE HEALTH PLANNING AND DEVELOPMENT  
FACILITIES DEVELOPMENT DIVISION**

14	<b>SPECIAL INSPECTORS</b>				
<b>Provide Following Information for Each Special Inspector Employed by the Agency (Attach additional sheets if needed)</b>					
*To update expiration date a renewal application for OPAA and proof of renewal for certification/license shall be required					
<b>Inspector's Name</b>	<b>Certification/ License Type</b>	<b>Certification/ Licensing Agency</b>	<b>Certification/ License Number</b>	<b>Expiration Date*</b>	<b>Indicate Full Time, Part Time, or Consultant</b>
Michael Colburn	Soils Inspector	ICC	8080220	1/7/2022	Full Time
Duane Lorenz	Structural Steel Welding	ICC	5249669	4/7/2024	Part Time
Duane Lorenz	Structural Steel Bolting	ICC	5249669	4/7/2022	
Duane Lorenz	CWI	AWS	06060591	6/1/2024	
Greg Prout	Structural Steel Welding	ICC	5284166	8/25/2022	Part Time
Greg Prout	CWI	AWS	13011141	1/2022	
Stacy Weimer	Reinforced Concrete	ICC	876474	10/25/2022	Part Time
Stacy Weimer	Structural Masonry	ICC	876474	10/25/2022	
Stacy Weimer	Structural Steel Welding	ICC	876474	10/25/2022	
Stacy Weimer	Structural Steel Bolting	ICC	876474	10/25/2022	
Kirk Daste	Reinforced Concrete	ICC	8167803	8/7/2022	Part Time
Kirk Daste	Structural Masonry	ICC	8167803	12/23/2021	
Kirk Daste	Structural Steel Bolting	ICC	8167803	9/12/2023	
Kirk Daste	Masonry	DSA	5971	11/1/2024	
<i>Special Inspectors with expired license shall not be permitted to perform Special Inspections.</i>					

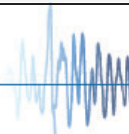



**OFFICE OF STATEWIDE HEALTH PLANNING AND DEVELOPMENT  
FACILITIES DEVELOPMENT DIVISION**

14	<b>SPECIAL INSPECTORS (Continued)</b>				
	<b>Provide Following Information for Each Special Inspector Employed by the Agency (Attach additional sheets if needed)</b>				
	<i>*To update expiration date a renewal application for OPAA and proof of renewal for certification/license shall be required</i>				
Inspector's Name	Certification/ License Type	Certification/ Licensing Agency	Certification/ License Number	Expiration Date*	Indicate Full Time, Part Time, or Consultant

*Special Inspectors with expired license shall not be permitted to perform Special Inspections.*





**OFFICE OF STATEWIDE HEALTH PLANNING AND DEVELOPMENT  
FACILITIES DEVELOPMENT DIVISION**

**14** **SPECIAL INSPECTORS *(Continued)***

**Provide Following Information for Each Special Inspector Employed by the Agency *(Attach additional sheets if needed)***

*\*To update expiration date a renewal application for OPAA and proof of renewal for certification/license shall be required*

<b>Inspector's Name</b>	<b>Certification/ License Type</b>	<b>Certification/ Licensing Agency</b>	<b>Certification/ License Number</b>	<b>Expiration Date*</b>	<b>Indicate Full Time, Part Time, or Consultant</b>

*Special Inspectors with expired license shall not be permitted to perform Special Inspections.*

"Access to Safe, Quality Healthcare Environments that Meet California's Diverse and Dynamic Needs"

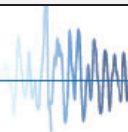



**OFFICE OF STATEWIDE HEALTH PLANNING AND DEVELOPMENT  
FACILITIES DEVELOPMENT DIVISION**

<b>15 SUMMARY OF AGENCY'S TESTING AND SPECIAL INSPECTION SERVICES</b>			
<b>Structural Tests &amp; Special Inspections (Check all that apply)</b>			
<b>Yes</b>	<b>Structural Tests</b>	<b>Yes</b>	<b>Structural Special Inspections</b>
<input checked="" type="checkbox"/>	Soil	<input checked="" type="checkbox"/>	Earthwork
<input checked="" type="checkbox"/>	Aggregate	<input checked="" type="checkbox"/>	Batch Plant
<input type="checkbox"/>	Reinforcing Steel	<input checked="" type="checkbox"/>	Reinforced Concrete
<input checked="" type="checkbox"/>	Concrete	<input type="checkbox"/>	Pre-Stressed Concrete
<input type="checkbox"/>	Post-Installed Anchors	<input type="checkbox"/>	Post-Installed Anchors
<input type="checkbox"/>	Concrete Specialty Inserts	<input checked="" type="checkbox"/>	Pre-Cast Concrete
<input checked="" type="checkbox"/>	Shotcrete	<input type="checkbox"/>	Shotcrete
<input checked="" type="checkbox"/>	Masonry	<input checked="" type="checkbox"/>	Masonry
<input type="checkbox"/>	Steel	<input checked="" type="checkbox"/>	Steel Welding
<input type="checkbox"/>	High-Strength Bolts and other Fasteners	<input checked="" type="checkbox"/>	High-Strength Bolts and other Fasteners
<input type="checkbox"/>	Non-Destructive Testing (NDT)	<input type="checkbox"/>	Spray Applied Fireproofing
<input type="checkbox"/>	Wood	<input type="checkbox"/>	Wood
<input type="checkbox"/>	Aluminum/Aluminum Welding	<input type="checkbox"/>	Aluminum/Aluminum Welding
<input type="checkbox"/>	Fiber Reinforced Polymer (FRP) Composites	<input type="checkbox"/>	Fiber Reinforced Polymer (FRP) Composites
<input checked="" type="checkbox"/>	Deep Foundations	<input checked="" type="checkbox"/>	Deep Foundations
<input type="checkbox"/>	Nonstructural Components, Supports and Attachments	<input type="checkbox"/>	Nonstructural Components, Supports and Attachments
<input type="checkbox"/>	Structural Elements and Connections	<input type="checkbox"/>	Base Isolators
<input type="checkbox"/>	Shake Table Tests	<input type="checkbox"/>	Dampers
<i>Tests and Special Inspections that are in the Agency's scope but are not listed above should be provided in the space(s) below.</i>			
<input type="checkbox"/>		<input type="checkbox"/>	
<input type="checkbox"/>		<input type="checkbox"/>	
<input type="checkbox"/>		<input type="checkbox"/>	





**OFFICE OF STATEWIDE HEALTH PLANNING AND DEVELOPMENT  
FACILITIES DEVELOPMENT DIVISION**

**List of Attachments Supporting the Agency’s Approval** *(Check all that apply)*

Yes	Enclosure Type
<input type="checkbox"/>	OSHPD Facilities Development Division (FDD) Payment Form (OSH-AD-367): <a href="http://oshpd.ca.gov/FDD/Forms/eSPForms/OSH-FD_367-FacDvmtDivPmtForm.pdf">http://oshpd.ca.gov/FDD/Forms/eSPForms/OSH-FD_367-FacDvmtDivPmtForm.pdf</a>
<input type="checkbox"/>	DSA-LEA Laboratory Qualification as posted at DSA website: <a href="https://www.apps2.dgs.ca.gov/DSA/Tracker/ApprovedLabs.aspx">https://www.apps2.dgs.ca.gov/DSA/Tracker/ApprovedLabs.aspx</a>
<input type="checkbox"/>	Latest Copy of DSA 100: LEA Program Application as Submitted to DSA
<input type="checkbox"/>	Latest copy of DSA 220: LEA Program On-Site Assessment Report
<input type="checkbox"/>	Latest copy of DSA acceptance (letter) of the Agency into the LEA program.
<input type="checkbox"/>	Current Accreditation Certificate(s) including List of Tests and Special Inspections for which the Agency is Accredited
<input type="checkbox"/>	Copy of Test Technician/Individual Special Inspector’s License/Certification showing expiration date(s)
<input type="checkbox"/>	OPL Number for Conversion of OPL to OPAA only:
<input type="checkbox"/>	OPAA Number for Conversion/Renewal of OPAA only:
<input type="checkbox"/>	Other (Please Specify):
<input type="checkbox"/>	Other (Please Specify):
<input type="checkbox"/>	Other (Please Specify):
<input type="checkbox"/>	Other (Please Specify):

**OSHPD Approval** (For Office Use Only)

Signature: M. R. Karim Digitally signed by M. R. Karim  
Date: 2021.11.18 11:11:03 -08'00' Approval Date: 11/18/2021

Print Name: M. R. Karim Approval Expiration Date: May 10, 2025

Title: Supervisor, Health Facilities Review

Condition of approval *(if applicable)*:

