



**DEPARTMENT OF HEALTH CARE ACCESS AND INFORMATION
OFFICE OF STATEWIDE HOSPITAL PLANNING AND DEVELOPMENT**

APPLICATION FOR HCAI PREAPPROVED AGENCY (OPAA) FOR STRUCTURAL TESTS AND SPECIAL INSPECTIONS	OFFICE USE ONLY			
	OPAA-0035			

Approved Agency	City	County	State	ZIP Code
CALIFORNIA TESTING & INSPECTIONS	PARAMOUNT	Los Angeles	CA	90723

APPLICATION TYPE

Combined Testing **AND** Special Inspection Agency

APPLICANT INFORMATION

Applicant Name Fabiola Jaque-Diaz	Position in the Organization President
Agency's Local Name California Testing & Inspections	Application Date 1/14/2026

Phone Number (213) 748-4900	E-mail FJAQUE@CALTESTINSPECTION.COM
--------------------------------	--

Address of Facility Location *(Each facility location requires separate application.)*

Street
15957 VERMONT AVE.

City PARAMOUNT	County Los Angeles	State CA	Zip Code 90723
-------------------	-----------------------	-------------	-------------------

Facility Mailing Address

Street
15957 Vermont Ave

City Paramount	State CA	Zip Code 90723
-------------------	-------------	-------------------

Key Agency Personnel

Engineering Manager - Name Fabiola Jaque-Diaz	CA Registration Number CE76471	Expiration Date 12/31/2026
Title in the Organization Principal Engineer/President	Phone Number (310) 461-5616	
Alternate Phone Number	E-Mail fjaque@caltestinspection.com	

Key Agency Personnel

Alternate Engineering Manager - Name Joseph S Schweitzer	CA Registration Number GE758	Expiration Date 03/31/2028
Title in the Organization Principal Geotechnical Engineer	Phone Number (213) 748-4900	
Alternate Phone Number	E-Mail jss@caltestinspection.com	

"A healthier California where all receive equitable, affordable, and quality health care"

STATE OF CALIFORNIA – HEALTH AND HUMAN SERVICES AGENCY





**DEPARTMENT OF HEALTH CARE ACCESS AND INFORMATION
OFFICE OF STATEWIDE HOSPITAL PLANNING AND DEVELOPMENT**

Key Agency Personnel		
Geotechnical Engineering Contact - Name Joseph Schweitzer	CA Registration Number GE758	Expiration Date 03/31/2028
Title in the Organization Principal Geotechnical Engineer	Phone Number (213) 748-4900	
Alternate Phone Number	E-Mail jss@caltestinspection.com	

Key Testing Personnel		
Testing Supervisor - Name Fabiola Jaque-Diaz	CA Registration Number	Expiration Date
Title in the Organization President	Phone Number (310) 461-5616	
Alternate Phone Number	E-Mail fjaque@caltestinspection.com	

Key Testing Personnel		
Field Testing Supervisor - Name Fabiola Jaque-Diaz	CA Registration Number CE76471	Expiration Date 12/31/2026
Title in the Organization Vice President	Phone Number (213) 748-4900	
Alternate Phone Number (310) 461-5416	E-Mail fjaque@caltestinspection.com	

Key Special Inspections Personnel		
Special Inspection Supervisor - Name Fabiola Jaque-Diaz	CA Registration Number CE76471	Expiration Date 12/31/2026
Title in the Organization President	Phone Number (213) 748-4900	
Alternate Phone Number	E-Mail fjaque@caltestinspection.com	

Key Special Inspections Personnel		
Field Special Inspection Supervisor - Name Fabiola Jaque-Diaz	CA Registration Number CE76471	Expiration Date 12/31/2026
Title in the Organization President	Phone Number (213) 748-4900	
Alternate Phone Number	E-Mail fjaque@caltestinspection.com	





**DEPARTMENT OF HEALTH CARE ACCESS AND INFORMATION
OFFICE OF STATEWIDE HOSPITAL PLANNING AND DEVELOPMENT**

ACCREDITATION AND QUALIFICATIONS

Agency currently holds accreditation by: *(Attach a copy of current accreditation details.)*

Construction Materials Engineering Council (CMEC)

Latest Expiration Date *(if any)* 06/15/2026

Is this Agency accepted in the Division of the State Architect Laboratory Evaluation and Acceptance Program, DSA-LEA?

No Yes Expiration Date 06/30/2029 LEA # 259

Basis for accreditation

- AASHTO R18: Standard Recommended Practice for Establishing and Implementing a Quality System for Construction Materials Testing Laboratories
- ASTM E 329: Specification for Agencies Engaged in the Testing and/or Inspection of Materials Used in Construction
- ASTM C 1077: Practice for Laboratories Testing Concrete and Concrete Aggregates for Use in Construction and Criteria for Laboratory Evaluation
- ASTM D 3740: Practice for Evaluation of Agencies Engaged in Testing and/or Inspections of Soils and Rock as Used Engineering Design and Construction
- ASTM C 1093: Practice for Accreditation of Testing Agencies for Unit Masonry

Basis for Test Technician/Special Inspector Qualification

- Certification listed in IAS AC 291 Table 1: Minimum Qualifications for Special Inspectors
- Welding inspectors satisfying the requirements of the CBC Section 1705A.2.5
- California licensed engineer qualified to be test technician/special inspector





**DEPARTMENT OF HEALTH CARE ACCESS AND INFORMATION
OFFICE OF STATEWIDE HOSPITAL PLANNING AND DEVELOPMENT**

APPLICABLE TEST STANDARDS FOR WHICH AGENCY IS APPROVED

1 SOILS AND FOUNDATIONS

Tests

Standard	Test Procedure	Standard	Test Procedure
ASTM D 1140	No. 200 Wash	ASTM D 1556	Density of Soils – Sand Cone
ASTM D 1557	Soil Compaction – Modified	ASTM D 2216	Water Content of Soil
ASTM D 2419	Sand Equivalent Value	ASTM D 2487	Classification of Soils
ASTM D 3080	Direct Shear	ASTM D 421	Dry Prep of Soil
ASTM D 422	Particle Size Analysts	ASTM D 4318	Liquid I Plastic Limit
ASTM D 6938	Density of Soils – Nuclear Gage		

Tests that are in the lab's scope but are not listed above should be provided in the space(s) below.

Standard	Test Procedure	Standard	Test Procedure

2 CONCRETE

Tests

Standard	Test Procedure	Standard	Test Procedure
ASTM A 615	Tension Test; see Table 4(d)	ASTM A 706	Tension and Bend; see Table 4 (d)
ASTM C 1064	Temperature	ASTM C 117	No. 200 Wash
ASTM C 1231	Unbonded Caps	ASTM C 127	Specific Gravity - Coarse
ASTM C 128	Specific Gravity - Fine	ASTM C 136	Sieve Analysis Course I Fine
ASTM C 138	Density I Yield I Air Content	ASTM C 143	Slump
ASTM C 157	Length Change	ASTM C 172	Sampling Freshly Mixed Concrete
ASTM C 173	Air Content (V)	ASTM C 192	Making I Curing Specimens - Lab
ASTM C 231	Air Content (P)	ASTM C 29	Unit Weight I Voids
ASTM C 31	Concrete Sampling - Field	ASTM C 39	Compressive Strength
ASTM C 495	Lightweight Concrete	ASTM C 511	Moist Cure Rooms/Tanks
ASTM C 566	Moisture Content of Aggregate	ASTM C 567	Density of Lightweight Aggregate
ASTM C 617	Capping Concrete Specimens	ASTM C 702	Reducing Aggregate Samples
ASTM C 78	Flexural Strength	ASTM D 75	Sampling Aggregate

Tests that are in the lab's scope but are not listed above should be provided in the space(s) below.

Standard	Test Procedure	Standard	Test Procedure

3 MASONRY

Tests

Standard	Test Procedure	Standard	Test Procedure
ASTM C 1019	Sampling and Testing Grout (Compressive Strength)	ASTM C 1314	Compressive Strength of Masonry Prism





**DEPARTMENT OF HEALTH CARE ACCESS AND INFORMATION
OFFICE OF STATEWIDE HOSPITAL PLANNING AND DEVELOPMENT**

3		MASONRY	
Tests			
Standard	Test Procedure	Standard	Test Procedure
ASTM C 140	Absorption, Compressive Strength, Unit Weight, Dimensions & Moisture Content	ASTM C 1552	Capping CMU, Related Units & Masonry Prisms for Compression Testing
ASTM C 39	Core Compressive Strength	CBC 2105A	Core Shear
CBC 2105A	Mortar Sampling		
<i>Tests that are in the lab's scope but are not listed above should be provided in the space(s) below.</i>			
Standard	Test Procedure	Standard	Test Procedure
Other	ASTM E736 Cohesion/Adhesion of SFRM		
4		STEEL	
Tests			
Standard	Test Procedure	Standard	Test Procedure
ASTM A 370	Tension & Bend Test	ASTM E 605	Density of SFRM
CBC 2203A	Material Identification		
<i>Tests that are in the lab's scope but are not listed above should be provided in the space(s) below.</i>			
Standard	Test Procedure	Standard	Test Procedure
5		WOOD AND ROOF ASSEMBLIES	
Tests			
Standard	Test Procedure	Standard	Test Procedure
<i>Tests that are in the lab's scope but are not listed above should be provided in the space(s) below.</i>			
Standard	Test Procedure	Standard	Test Procedure
6		COMPONENT, ASSEMBLY, PROTOTYPE & MISCELLANEOUS	
Tests			
Standard	Test Procedure	Standard	Test Procedure
<i>Tests that are in the lab's scope but are not listed above should be provided in the space(s) below.</i>			
Standard	Test Procedure	Standard	Test Procedure





**DEPARTMENT OF HEALTH CARE ACCESS AND INFORMATION
OFFICE OF STATEWIDE HOSPITAL PLANNING AND DEVELOPMENT**

7		TEST TECHNICIANS			
* To update expiration date a renewal application for OPAA and proof of renewal for certification/license shall be required.					
Test Technician's Name	Certification/ License type	Certification/ Licensing Agency	Certification/ License Number	Expiration Date*	Indicate Full Time, Part Time, or Consultant
David Pasos Jr.	Concrete Field Testing Technician - Grade I	ACI	01266390	06/11/2026	Full-Time
Esdras Reyna	Concrete Field Testing Technician - Grade I	ACI	02172976	05/13/2027	Full-Time
<i>Test Technicians with expired license shall not be permitted to perform Tests.</i>					

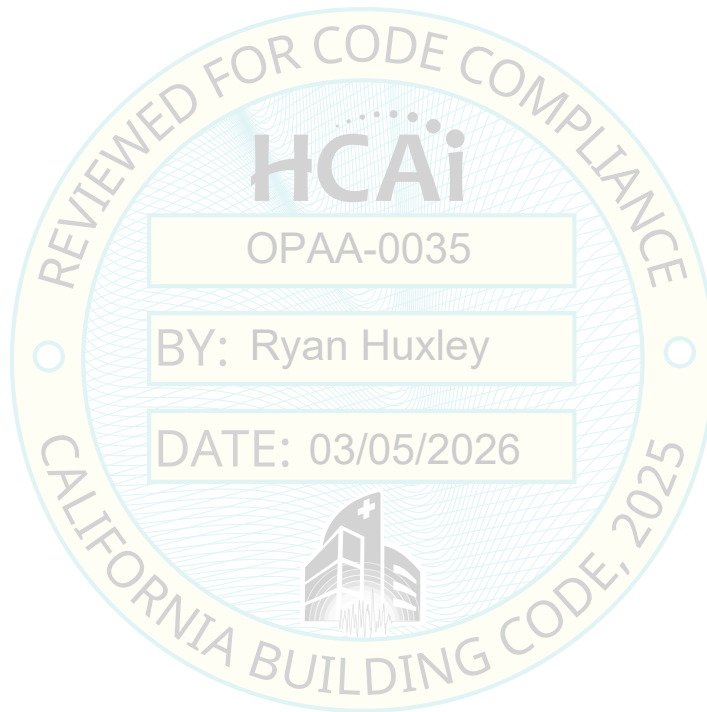



**DEPARTMENT OF HEALTH CARE ACCESS AND INFORMATION
OFFICE OF STATEWIDE HOSPITAL PLANNING AND DEVELOPMENT**

APPLICABLE SPECIAL INSPECTIONS FOR WHICH AGENCY IS APPROVED

8	SOILS AND FOUNDATIONS		
----------	------------------------------	--	--

Special Inspections

Code/Standard	Field and Types of Inspection	Code/Standard	Field and Types of Inspection
CBC 1705/1705A	Cast-in-place Deep Foundations	CBC 1705/1705A	Driven Deep Foundations
CBC 1705/1705A	Soils (Excavations and Fills)		

Special Inspections that are in the lab's scope but are not listed above should be provided in the space(s) below.

Code/Standard	Field and Types of Inspection	Code/Standard	Field and Types of Inspection

9	CONCRETE		
----------	-----------------	--	--

Special Inspections

Code/Standard	Field and Types of Inspection	Code/Standard	Field and Types of Inspection
CBC 1705/1705A	Post-Installed Anchors	CBC 1705/1705A & ACI 318	Pre-Stressed Concrete
CBC 1705/1705A & ACI 318	Reinforced Cast-In-Place Concrete	CBC 1705/1705A & ACI 318	Reinforced Pre-Cast Concrete
CBC 1705/1705A & AWS D1.4	Rebar Welding	CBC 1705/1705A and ASTM C94	Batch Plant

Special Inspections that are in the lab's scope but are not listed above should be provided in the space(s) below.

Code/Standard	Field and Types of Inspection	Code/Standard	Field and Types of Inspection

10	MASONRY		
-----------	----------------	--	--

Special Inspections

Code/Standard	Field and Types of Inspection	Code/Standard	Field and Types of Inspection
CBC 1705/1705A & AWS D1.4	Rebar Welding		

Special Inspections that are in the lab's scope but are not listed above should be provided in the space(s) below.

Code/Standard	Field and Types of Inspection	Code/Standard	Field and Types of Inspection

11	STEEL		
-----------	--------------	--	--

Special Inspections

Code/Standard	Field and Types of Inspection	Code/Standard	Field and Types of Inspection
CBC 1705/1705A	Fireproofing	CBC 1705/1705A, AISC 360 & 341	High Strength Bolts
CBC 1705/1705A, AISC 360 & 341	Steel Fabrication & Erection	CBC 1705/1705A, AWS QC1, AISC 360 & 341	Welding





**DEPARTMENT OF HEALTH CARE ACCESS AND INFORMATION
OFFICE OF STATEWIDE HOSPITAL PLANNING AND DEVELOPMENT**

11	STEEL		
Special Inspections			
<i>Special Inspections that are in the lab's scope but are not listed above should be provided in the space(s) below.</i>			
Code/Standard	Field and Types of Inspection	Code/Standard	Field and Types of Inspection
12	WOOD AND ROOF ASSEMBLIES		
Special Inspections			
Code/Standard	Field and Types of Inspection	Code/Standard	Field and Types of Inspection
<i>Special Inspections that are in the lab's scope but are not listed above should be provided in the space(s) below.</i>			
Code/Standard	Field and Types of Inspection	Code/Standard	Field and Types of Inspection
13	NONSTRUCTURAL COMPONENTS AND MISCELLANEOUS SPECIAL INSPECTIONS		
Special Inspections			
Code/Standard	Field and Types of Inspection	Code/Standard	Field and Types of Inspection
<i>Special Inspections that are in the lab's scope but are not listed above should be provided in the space(s) below.</i>			
Code/Standard	Field and Types of Inspection	Code/Standard	Field and Types of Inspection

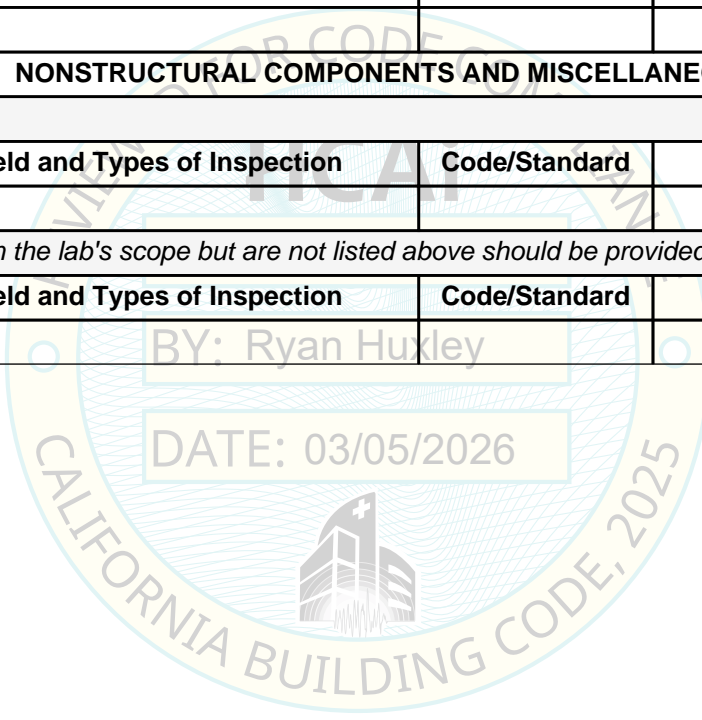

"A healthier California where all receive equitable, affordable, and quality health care"

STATE OF CALIFORNIA – HEALTH AND HUMAN SERVICES AGENCY





**DEPARTMENT OF HEALTH CARE ACCESS AND INFORMATION
OFFICE OF STATEWIDE HOSPITAL PLANNING AND DEVELOPMENT**

14		SPECIAL INSPECTORS			
* To update expiration date a renewal application for OPAA and proof of renewal for certification/license shall be required.					
Inspector's Name	Certification/ License type	Certification/ Licensing Agency	Certification/ License Number	Expiration Date*	Indicate Full Time, Part Time, or Consultant
Fabiola Jaque-Diaz	Civil Engineer	Registered Design Professional	CE76471	12/31/2026	Full-Time
Trinidad Olivares	Certified Welding Inspector	AWS	15111731	11/01/2027	Full-Time
David Pasos Jr.	Spray Applied Fire Proofing Special Inspector	ICC	9095788	04/17/2027	Full-Time
Esdras Reyna Zavala	Reinforced Concrete Special Inspector	ICC	9466094	06/24/2027	Full-Time
Esdras Reyna Zavala	Structural Masonry Special Inspector	ICC	9466094	11/17/2027	Full-Time
Joseph Stanley Stanley Schweitzer	Geotechnical Engineer	Registered Design Professional	GE 758	03/31/2028	Full-Time
Joseph Stanley Stanley Schweitzer	Civil Engineer	Registered Design Professional	C 28238	03/31/2028	Full-Time
<i>Special Inspectors with expired license shall not be permitted to perform Tests.</i>					

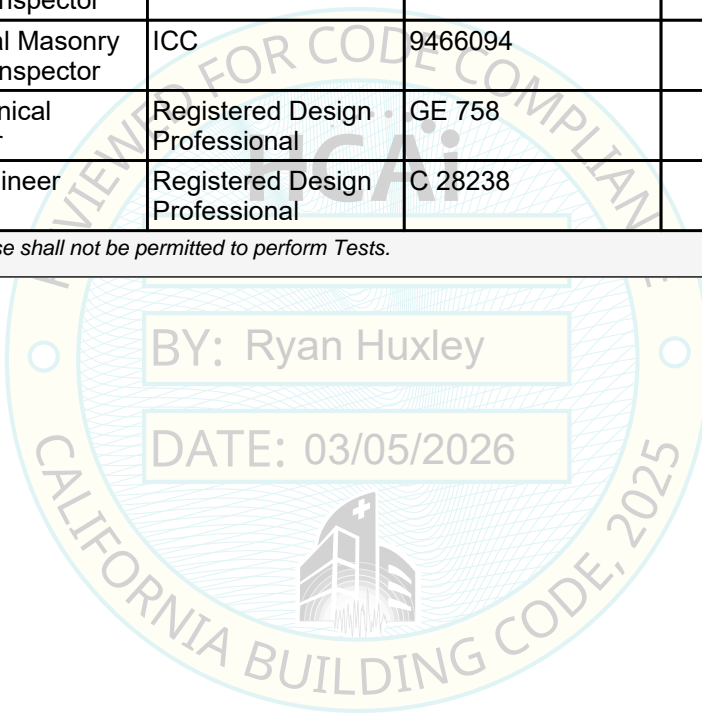



**DEPARTMENT OF HEALTH CARE ACCESS AND INFORMATION
OFFICE OF STATEWIDE HOSPITAL PLANNING AND DEVELOPMENT**

15	SUMMARY OF AGENCY'S TESTING AND SPECIAL INSPECTION SERVICES	
Structural Tests & Special Inspections		
Structural Tests	Structural Special Inspections	
Aggregate	Batch Plant	
Concrete	Earthwork	
Masonry	High-Strength Bolts and other Fasteners	
Post-Installed Anchors	Post-Installed Anchors	
Reinforcing Steel	Pre-Cast Concrete	
Soil	Pre-Stressed Concrete	
	Reinforced Concrete	
	Spray Applied Fireproofing	
	Steel Welding	

Tests and Special Inspections that are in the Agency's scope but are not listed above should be provided in the space(s) below.

HCAI Approval		(For Office Use Only)	
Print Name:	<u>Ryan Huxley</u>	Approval Date:	<u>03/05/2026</u>
Title:	<u>District Structural Engineer</u>	Approval Expiration Date:	<u>06/30/2029</u>
Condition of approval (if applicable):			
DATE: 03/05/2026			

