



**OFFICE OF STATEWIDE HEALTH PLANNING AND DEVELOPMENT  
FACILITIES DEVELOPMENT DIVISION**

APPLICATION FOR OSHPD PREAPPROVED AGENCY (OPAA) FOR STRUCTURAL TESTS AND SPECIAL INSPECTIONS		For Office Use Only		
		OPAA - 0054-19		
Approved Agency	City	County	State	ZIP Code
BSK Associates	Livermore	Alameda	CA	94551

APPLICATION TYPE / FEE		
Application Type	New Application Fee (Fees are Nonrefundable)	Renewal Fee (Fees are Nonrefundable)
<input checked="" type="checkbox"/> Combined Testing <b>AND</b> Special Inspection Agency	<input type="checkbox"/> \$1,000.00	<input checked="" type="checkbox"/> \$500.00
<input type="checkbox"/> Testing Agency <b>ONLY</b>	<input type="checkbox"/> \$500.00	<input type="checkbox"/> \$250.00
<input type="checkbox"/> Special Inspection Agency <b>ONLY</b>	<input type="checkbox"/> \$500.00	<input type="checkbox"/> \$250.00

APPLICANT INFORMATION			
Applicant Name James Auser		Position in the Organization Senior Materials Engineer	
Agency's Local Name BSK Associates		Application Date 10/12/2020	
Phone Number (925) 315-3151		E-Mail jauser@bskassociates.com	
<b>Applicant certifies that all information provided in this application are accurate.</b>		<b>Applicant Signature</b> 	
Address of Facility Location <i>(Each facility location requires separate application.)</i>			
Street 399 Lindbergh Avenue			
City: Livermore	County Alameda	State: CA	Zip Code: 94551
Facility Mailing Address <i>(If different from facility address above.)</i>			
Street			
City:		State:	Zip Code:

KEY AGENCY PERSONNEL <i>(Attach additional pages if needed.)</i>		
Engineering Manager (or equivalent) – Name James K. Auser, P.E.	CA Registration Number 59941	Expiration Date 6/30/2022
Title in the Organization Senior Materials Engineer	Phone Number (925) 315-3151	
FAX Number (925) 315-3152	E-Mail jauser@bskassociates.com	
Alternate to Engineering Manager (if any) – Name Cristiano Melo	CA Registration Number 2756	Expiration Date 9/30/2022
Title in the Organization Branch Manager	Phone Number (925) 315-3151	
Alternate Phone Number	E-mail cmelo@bskassociates.com	

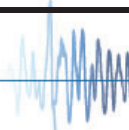



**OFFICE OF STATEWIDE HEALTH PLANNING AND DEVELOPMENT  
FACILITIES DEVELOPMENT DIVISION**

<b>KEY TESTING PERSONNEL</b> (Attach additional pages if needed.)		
Testing Supervisor – Name Randall Cortez	CA Registration Number (if any)	Expiration Date
Title in the Organization Laboratory Manager	Phone Number (925) 315-3151	
Alternate Phone Number	E-Mail rcortez@bskassociates.com	
Field Testing Supervisor – Name James K. Auser, P.E.	CA Registration Number (if any) 59941	Expiration Date 6/30/2022
Title in the Organization Senior Materials Engineer	Phone Number (925) 315-3151	
Alternate Phone Number	E-mail jauser@bskassociates.com	

<b>KEY SPECIAL INSPECTIONS PERSONNEL</b> (Attach additional pages if needed.)		
Special Inspections Supervisor – Name Tim Rodriguez	CA Registration Number (if any)	Expiration Date
Title in the Organization North Regional Manager	Phone Number (925) 315-3151	
Alternate Phone Number	E-Mail trodriguez@bskassociates.com	
Field Special Inspection Supervisor – Name James K. Auser, P.E.	CA Registration Number (if any) 59941	Expiration Date 6/30/2022
Title in the Organization Senior Materials Engineer	Phone Number (925) 315-3151	
Alternate Phone Number	E-mail jauser@bskassociates.com	





**OFFICE OF STATEWIDE HEALTH PLANNING AND DEVELOPMENT  
FACILITIES DEVELOPMENT DIVISION**

**ACCREDITATION AND QUALIFICATIONS**

Agency currently holds accreditation by: *(Attach a copy of current accreditation details.)*

- |                                                                        |                                                                                      |
|------------------------------------------------------------------------|--------------------------------------------------------------------------------------|
| <input checked="" type="checkbox"/> AASHTO Accreditation Program (AAP) | <input type="checkbox"/> National Voluntary Laboratory Accreditation Program (NVLAP) |
| <input type="checkbox"/> International Accreditation Service (IAS)     | <input type="checkbox"/> American Association of Laboratories Program (A2LA)         |
| <input type="checkbox"/> Laboratory Accreditation Program (LAB)        | <input type="checkbox"/> Construction Materials Engineering Council (CMEC)           |
| <input type="checkbox"/> ANSI-ASQ National Accreditation Board         | <input checked="" type="checkbox"/> Other <u>USACE</u>                               |

Latest Expiration Date *(if any)* \_\_\_\_\_

Is this Agency accepted in the Division of the State Architect Laboratory Evaluation and Acceptance Program, DSA-LEA?

- No     Yes    Expiration Date; LEA #: 10/28/2024; LEA 032

**Basis for accreditation** *(Check all that apply):*

- ISO/IEC 17025: General requirements for competence of testing and calibration laboratories
- ISO/IEC 17020: General requirements for the operation of various types of bodies performing inspection
- NISTIR 7012: Technical requirements for construction materials testing
- AASHTO R18: Standard Recommended Practice for Establishing and Implementing a Quality System for Construction Materials Testing Laboratories
- ASTM E 329: Specification for Agencies Engaged in the Testing and/or Inspection of Materials Used in Construction
- ASTM C 1077: Practice for Laboratories Testing Concrete and Concrete Aggregates for Use in Construction and Criteria for Laboratory Evaluation
- ASTM D 3666: Specification for Minimum Requirements for Agencies Testing and Inspecting Bituminous Paving Materials
- ASTM D 3740: Practice for Evaluation of Agencies Engaged in Testing and/or Inspections of Soils and Rock as Used Engineering Design and Construction
- ASTM C 1093: Practice for Accreditation of Testing Agencies for Unit Masonry
- ASTM E 1212: Practice for Quality Management Systems for *Nondestructive Testing (NDT)* Agencies
- ASTM E 543: Specification for Agencies Performing *Nondestructive Testing (NDT)*
- IAS AC 291: Accreditation Criteria for Special Inspection Agency

**Basis for Test Technician/Special Inspector Qualification** *(Check all that apply):*

- Hospital inspector class "A", "B", or "C" certification
- DSA-LEA approval as test Technician/special inspector
- Certification listed in IAS AC 291 Table 1: Minimum Qualifications for Special Inspectors
- Welding inspectors satisfying the requirements of the CBC 2019 Section 1705A.2.5
- California licensed engineer qualified to be test technician/special inspector





**OFFICE OF STATEWIDE HEALTH PLANNING AND DEVELOPMENT  
FACILITIES DEVELOPMENT DIVISION**

**APPLICABLE TEST STANDARDS FOR WHICH AGENCY IS APPROVED**

By checking “yes” in Tables 1 through 6 below, the applicant verifies that the agency has the equipment and qualified personnel to perform the indicated testing. **ONLY mark tests that are listed in accreditation certificate or DSA-LEA.**

1 SOILS AND FOUNDATIONS							
Tests							
Yes	Standard	Test Procedure	Yes	Standard	Test Procedure		
<input checked="" type="checkbox"/>	a.	ASTM D 421	Dry Prep of Soil	<input checked="" type="checkbox"/>	b.	ASTM D 422	Particle Size Analysts
<input type="checkbox"/>	c.	ASTM D 558	Moisture Density of Soil Cement Mixtures	<input checked="" type="checkbox"/>	d.	ASTM D 698	Compaction of Soil-Standard
<input checked="" type="checkbox"/>	e.	ASTM D 854	Specific Gravity of Soil	<input checked="" type="checkbox"/>	f.	ASTM D 1140	No. 200 Wash
<input type="checkbox"/>	g.	ASTM D 1143	Deep Foundations – Axial Compression	<input checked="" type="checkbox"/>	h.	ASTM D 1556	Density of Soils – Sand Cone
<input checked="" type="checkbox"/>	i.	ASTM D 1557	Soil Compaction – Modified	<input type="checkbox"/>	j.	ASTM D 1883	CBR Lab. Compacted Soils
<input type="checkbox"/>	k.	ASTM D 2166	Unconfined Compressive Strength/Moisture content	<input checked="" type="checkbox"/>	l.	ASTM D 2216	Water Content of Soil
<input checked="" type="checkbox"/>	m.	ASTM D 2419	Sand Equivalent Value	<input type="checkbox"/>	n.	ASTM D 2434	Permeability of Granular Soils
<input type="checkbox"/>	o.	ASTM D 2435	Consolidation Test	<input checked="" type="checkbox"/>	p.	ASTM D 2487	Classification of Soils
<input checked="" type="checkbox"/>	q.	ASTM D 2488	Identification of Soil (Visual)	<input checked="" type="checkbox"/>	r.	ASTM D 2844	Resistance R-Value & Exp. Pressure
<input type="checkbox"/>	s.	ASTM D 2850	Unconsolidated, Undrained Triaxial	<input checked="" type="checkbox"/>	t.	ASTM D 2974	Organic Content
<input type="checkbox"/>	u.	ASTM D 3080	Direct Shear	<input type="checkbox"/>	v.	ASTM D 3441	Cone Penetration Test (CPT)
<input type="checkbox"/>	w.	ASTM D 3689	Deep Foundations – Axial Tension	<input checked="" type="checkbox"/>	x.	ASTM D 3744	Durability Index
<input type="checkbox"/>	y.	ASTM D 3966	Deep Foundations –Lateral Loads	<input checked="" type="checkbox"/>	z.	ASTM D 4318	Liquid I Plastic Limit
<input type="checkbox"/>	aa.	ASTM D 4546	Swell or Collapse Test	<input checked="" type="checkbox"/>	bb.	ASTM D 4643	Microwave Moisture of Soils
<input checked="" type="checkbox"/>	cc.	ASTM D 4718	Oversize Rock Correction	<input type="checkbox"/>	dd.	ASTM D 4767	Triaxial Compression
<input type="checkbox"/>	ee.	ASTM D 4829	Expansion Index	<input type="checkbox"/>	ff.	ASTM D 4945	Deep Foundations – Dynamic Testing
<input type="checkbox"/>	gg.	ASTM D 5084	Permeability of Soils	<input type="checkbox"/>	hh.	ASTM D 5778	Friction Cone and Piezocone Penetration Test
<input checked="" type="checkbox"/>	ii.	ASTM D 6913	Gradation of Soil Using Sieve Analysis	<input checked="" type="checkbox"/>	jj.	ASTM D 6938	Density of Soils – Nuclear Gage
<input type="checkbox"/>	kk.	ASTM D 7012	Triaxial Compressive Strength of Rock Core Specimens	<input type="checkbox"/>	ll.		
<input type="checkbox"/>	mm.			<input type="checkbox"/>	nn.		

Tests that are in the lab’s scope but are not listed above should be provided in the space(s) below.

Yes	Standard	Test Procedure	Yes	Standard	Test Procedure
<input type="checkbox"/>	a.		<input type="checkbox"/>	b.	
<input type="checkbox"/>	c.		<input type="checkbox"/>	d.	
<input type="checkbox"/>	e.		<input type="checkbox"/>	f.	





**OFFICE OF STATEWIDE HEALTH PLANNING AND DEVELOPMENT  
FACILITIES DEVELOPMENT DIVISION**

2		CONCRETE					
Tests							
Yes	Standard	Test Procedure	Yes	Standard	Test Procedure		
<input type="checkbox"/>	a.	AASHTO M 201	Moisture Rooms	<input checked="" type="checkbox"/>	b.	ACI 355.2	Post-Installed Mechanical Anchors
<input checked="" type="checkbox"/>	c.	ACI 355.4	Adhesive Anchors	<input type="checkbox"/>	d.	ACI 374.1	Moment Frames
<input type="checkbox"/>	e.	ACI ITG-5.1	Post-Tensioned Precast Special Walls	<input type="checkbox"/>	f.	ASTM A 416	Steel Strand
<input checked="" type="checkbox"/>	g.	ASTM A 615	Tension Test; see Table 4(d)	<input checked="" type="checkbox"/>	h.	ASTM A 706	Tension and Bend; see Table 4 (d)
<input type="checkbox"/>	i.	ASTM A 970	Headed Steel Bars - Bend	<input type="checkbox"/>	j.	ASTM A 1034	Rebar Mechanical Splices
<input checked="" type="checkbox"/>	k.	ASTM C 29	Unit Weight I Voids	<input checked="" type="checkbox"/>	l.	ASTM C 31	Concrete Sampling - Field
<input type="checkbox"/>	m.	2019 CBC §1903A.5(1); ASTM C33 Appendix X1.3	Evaluating Potential for Deleterious Expansion Due to Alkali Reactivity of an Aggregate.	<input checked="" type="checkbox"/>	n.	ASTM C 39	Compressive Strength
<input checked="" type="checkbox"/>	o.	ASTM C 40	Organic Impurities	<input checked="" type="checkbox"/>	p.	ASTM C 42	Concrete Core
<input checked="" type="checkbox"/>	q.	ASTM C 78	Flexural Strength	<input checked="" type="checkbox"/>	r.	ASTM C 88	Sodium Sulfate Soundness
<input checked="" type="checkbox"/>	s.	ASTM C 117	No. 200 Wash	<input checked="" type="checkbox"/>	t.	ASTM C 127	Specific Gravity - Coarse
<input checked="" type="checkbox"/>	u.	ASTM C 128	Specific Gravity - Fine	<input checked="" type="checkbox"/>	v.	ASTM C 131	Degradation of Aggregate
<input checked="" type="checkbox"/>	w.	ASTM C 136	Sieve Analysis Course I Fine	<input checked="" type="checkbox"/>	x.	ASTM C 138	Density I Yield I Air Content
<input checked="" type="checkbox"/>	y.	ASTM C 142	Clay I Friable Particles	<input checked="" type="checkbox"/>	z.	ASTM C 143	Slump
<input type="checkbox"/>	aa.	ASTM C 157	Length Change	<input checked="" type="checkbox"/>	bb.	ASTM C 172	Sampling Freshly Mixed Concrete
<input checked="" type="checkbox"/>	cc.	ASTM C 173	Air Content (V)	<input type="checkbox"/>	dd.	ASTM C 174	Measuring Thickness Using Drilled Concrete Cores
<input type="checkbox"/>	ee.	ASTM C 192	Making I Curing Specimens - Lab	<input checked="" type="checkbox"/>	ff.	ASTM C 231	Air Content (P)
<input type="checkbox"/>	gg.	ASTM C 295	Petrographic Analysis	<input type="checkbox"/>	hh.	ASTM C 495	Lightweight Concrete
<input type="checkbox"/>	ii.	ASTM C 496	Splitting Tensile	<input checked="" type="checkbox"/>	jj.	ASTM C 511	Moist Cure Rooms/Tanks
<input checked="" type="checkbox"/>	kk.	ASTM C 535	LA Abrasion	<input checked="" type="checkbox"/>	ll.	ASTM C 566	Moisture Content of Aggregate
<input type="checkbox"/>	mm.	ASTM C 567	Density of Lightweight Aggregate	<input checked="" type="checkbox"/>	nn.	ASTM C 617	Capping Concrete Specimens
<input checked="" type="checkbox"/>	oo.	ASTM C 702	Reducing Aggregate Samples	<input checked="" type="checkbox"/>	pp.	ASTM C 1064	Temperature
<input type="checkbox"/>	qq.	ASTM C 1140	Shotcrete Compression	<input checked="" type="checkbox"/>	rr.	ASTM C 1231	Unbonded Caps
<input checked="" type="checkbox"/>	ss.	ASTM C 1252	Uncompacted Void Content	<input type="checkbox"/>	tt.	ASTM C 1260	Alkali Reactivity of Aggregate
<input type="checkbox"/>	uu.	ASTM C 1293	Length Change due to Alkali-Silica Reaction	<input type="checkbox"/>	vv.	ASTM C 1542	Measuring Length of Cores
<input type="checkbox"/>	ww.	ASTM C 1602	Water	<input type="checkbox"/>	xx.	ASTM C 1604	Shotcrete Core
<input checked="" type="checkbox"/>	yy.	ASTM D 75	Sampling Aggregate	<input checked="" type="checkbox"/>	zz.	ASTM D 1560	Stabilometer Value
<input checked="" type="checkbox"/>	aaa.	ASTM D 1561	Prep for HMA Test Specimens	<input checked="" type="checkbox"/>	bbb.	ASTM D 2041	Maximum Theo. Specific Gravity
<input checked="" type="checkbox"/>	ccc.	ASTM D 2419	Sand Equivalent Value	<input type="checkbox"/>	ddd.	ASTM D 2726	Specific Gravity of Marshall Sample
<input checked="" type="checkbox"/>	eee.	ASTM D 2950	In-Situ Density with Nuc. Gauge	<input type="checkbox"/>	fff.	ASTM D 3039	Tensile Strength of FRP





**OFFICE OF STATEWIDE HEALTH PLANNING AND DEVELOPMENT  
FACILITIES DEVELOPMENT DIVISION**

2		CONCRETE (Continued)					
Tests							
Yes	Standard	Test Procedure	Yes	Standard	Test Procedure		
<input checked="" type="checkbox"/>	ggg.	ASTM D 3744	Aggregate Durability Index	<input checked="" type="checkbox"/>	hhh.	ASTM D 3203	Percent Air Voids in Compacted Asphalt Mixtures
<input type="checkbox"/>	iii.	ASTM D 4541	Pull-Off Strength of Coatings (FRP)	<input checked="" type="checkbox"/>	jjj.	ASTM D 5444	Sieve Analysis of Extracted Aggregate
<input checked="" type="checkbox"/>	kkk.	ASTM D 4791	Flat Elongated Pieces in Aggregate	<input checked="" type="checkbox"/>	lll.	ASTM D 6307	Asphalt Content by Ignition
<input checked="" type="checkbox"/>	mmm.	ASTM D 5821	Percent Crushed Particles	<input checked="" type="checkbox"/>	nnn.	ASTM D 6927	Marshall Stability & Flow of Asphalt Mixtures
<input checked="" type="checkbox"/>	ooo.	ASTM D 6926	Prep of Asphalt Mixture Specimens Using Marshal Apparatus	<input type="checkbox"/>	ppp.	ASTM D 7565	Determining Tensile Properties of FRP Matrix Composites Used for Strengthening of Civil Structures
<input type="checkbox"/>	qqq.	ASTM D 7522	Pull-Off Strength for FRP Laminate Systems Bonded to Concrete Substrate	<input checked="" type="checkbox"/>	rrr.	ASTM E 488	Strength of Anchors in Concrete Elements
<input type="checkbox"/>	sss.	ASTM E 1190	Strength of Power-Actuated Fasteners Installed in Structural Members	<input type="checkbox"/>	ttt.	ASTM E 1512	Testing Bond Performance of Bonded Anchors
<input type="checkbox"/>	uuu.	ICC-ES AC 193	Anchors in Concrete	<input type="checkbox"/>	vvv.	ICC-ES AC 232	Anchor Channels in Concrete
<input type="checkbox"/>	www.	ICC-ES AC 308	Adhesive Anchors in Concrete	<input type="checkbox"/>	xxx.	ICC-ES AC 395	Headed Shear Stud Reinforcement
<input type="checkbox"/>	yyy.	ICC-ES AC 398	Cold Formed Steel Connectors in Concrete for Light-Frame Construction	<input type="checkbox"/>	zzz.	ICC-ES AC 399	Cast-in-Place Bolts in Concrete for Light-Frame Construction
<input type="checkbox"/>	aaaa.	ICC-ES AC 446	Headed Cast-In Specialty Inserts in Concrete	<input type="checkbox"/>			
<i>Tests that are in the lab's scope but are not listed above should be provided in the space(s) below.</i>							
Yes	Standard	Test Procedure	Yes	Standard	Test Procedure		
<input type="checkbox"/>	a.		<input type="checkbox"/>	b.			
<input type="checkbox"/>	c.		<input type="checkbox"/>	d.			
<input type="checkbox"/>	e.		<input type="checkbox"/>	f.			





**OFFICE OF STATEWIDE HEALTH PLANNING AND DEVELOPMENT  
FACILITIES DEVELOPMENT DIVISION**

<b>3 MASONRY</b>					
<b>Tests</b>					
<b>Yes</b>	<b>Standard/Code Reference</b>	<b>Test Procedure</b>	<b>Yes</b>	<b>Standard/Code Reference</b>	<b>Test Procedure</b>
<input checked="" type="checkbox"/>	a. ASTM C 39	Core Compressive Strength	<input checked="" type="checkbox"/>	b. ASTM C 140	Absorption, Compressive Strength, Unit Weight, Dimensions & Moisture Content
<input type="checkbox"/>	c. ASTM C 426	Linear Drying Shrinkage	<input checked="" type="checkbox"/>	d. ASTM C 780	Mortar Compressive Strength
<input checked="" type="checkbox"/>	e. ASTM C 1019	Sampling and Testing Grout (Compressive Strength)	<input checked="" type="checkbox"/>	f. ASTM C 1314	Compressive Strength of Masonry Prism
<input checked="" type="checkbox"/>	g. ASTM C 1552	Capping CMU, Related Units & Masonry Prisms for Compression Testing	<input type="checkbox"/>	h. ASTM E 384	Micro-indentation Hardness
<input checked="" type="checkbox"/>	i. CBC 2105A	Mortar Sampling	<input checked="" type="checkbox"/>	j. CBC 2105A	Core Shear
<input type="checkbox"/>	k. ICC-ES AC 01	Anchor in Masonry	<input type="checkbox"/>	l. ICC-ES AC 58	Adhesive Anchors
<input type="checkbox"/>	m. ICC-ES AC 106	Screw Anchors in Masonry	<input type="checkbox"/>	n.	
<input type="checkbox"/>	o.		<input type="checkbox"/>	p.	
<input type="checkbox"/>	q.		<input type="checkbox"/>	r.	
<input type="checkbox"/>	s.		<input type="checkbox"/>	t.	
<i>Tests that are in the lab's scope but are not listed above should be provided in the space(s) below.</i>					
<b>Yes</b>	<b>Standard/Code Reference</b>	<b>Test Procedure</b>	<b>Yes</b>	<b>Standard/Code Reference</b>	<b>Test Procedure</b>
<input type="checkbox"/>	a.		<input type="checkbox"/>	b.	
<input type="checkbox"/>	c.		<input type="checkbox"/>	d.	
<input type="checkbox"/>	e.		<input type="checkbox"/>	f.	





**OFFICE OF STATEWIDE HEALTH PLANNING AND DEVELOPMENT  
FACILITIES DEVELOPMENT DIVISION**

4							STEEL					
Tests												
Yes	Standard/Code Reference		Test Procedure		Yes	Standard/Code Reference		Test Procedure				
<input type="checkbox"/>	a.	AISC 341 Section K2	Beam to Column Moment & EBF Connections Cyclic Tests		<input type="checkbox"/>	b.	AISC 341 Section K3	BRBF Cyclic Tests				
<input type="checkbox"/>	c.	ASTM A 90	Weight of Coating		<input checked="" type="checkbox"/>	d.	ASTM A 370	Tension & Bend Test				
<input type="checkbox"/>	e.	ASTM A 970	Headed Steel Bars Bend Test		<input type="checkbox"/>	f.	ASTM A 1061	Uncoated Seven-Wire Tension				
<input type="checkbox"/>	g.	ASTM A 1064	Steel Wire Tension & Bend Test		<input type="checkbox"/>	h.	ASTM E 10	Brinell Hardness				
<input type="checkbox"/>	i.	ASTM E 18	Rockwell Hardness		<input type="checkbox"/>	j.	ASTM E 23	Charpy V - Notch				
<input type="checkbox"/>	k.	ASTM E 94	Radiographic		<input checked="" type="checkbox"/>	l.	ASTM E 164	Ultrasonic				
<input checked="" type="checkbox"/>	m.	ASTM E 165	Liquid Penetrant		<input type="checkbox"/>	n.	ASTM E 190	Guided Bend				
<input checked="" type="checkbox"/>	o.	ASTM E 290	Bend Test		<input checked="" type="checkbox"/>	p.	ASTM E 605	Density of SFRM				
<input checked="" type="checkbox"/>	q.	ASTM E 1444	Magnetic Particle		<input type="checkbox"/>	r.	ASTM F 606	Bolt Tension Test				
<input checked="" type="checkbox"/>	s.	CBC 2203A	Material Identification		<input type="checkbox"/>	t.	ICC-ES AC 318	Tapping Screw Fasteners				
<input type="checkbox"/>	u.	ICC-ES AC 322	Cold-formed Steel Vertical Assemblies		<input type="checkbox"/>	v.						

Tests that are in the lab's scope but are not listed above should be provided in the space(s) below.

Yes	Standard/Code Reference		Test Procedure		Yes	Standard/Code Reference		Test Procedure			
<input type="checkbox"/>	a.				<input type="checkbox"/>	b.					
<input type="checkbox"/>	c.				<input type="checkbox"/>	d.					
<input type="checkbox"/>	e.				<input type="checkbox"/>	f.					

5							Wood and Roof Assemblies					
Tests												
Yes	Standard		Test Procedure		Yes	Standard		Test Procedure				
<input type="checkbox"/>	a.	ASTM C 67	Brick and Structural Clay Roof Tiles		<input type="checkbox"/>	b.	ASTM D 1761	Fasteners in Wood				
<input type="checkbox"/>	c.	ASTM D 2395	Density/Sp. Gr. Of Wood		<input type="checkbox"/>	d.	ASTM D 3617	Analysis of Built-Up Roof Systems				
<input type="checkbox"/>	e.	ASTM D 4442	Moisture Content of Wood		<input type="checkbox"/>	f.	ASTM D 7147	Joist Hangers				
<input type="checkbox"/>	g.	ASTM E 72	Panel Testing		<input type="checkbox"/>	h.	ASTM E 2126	Cyclic Testing of Panel for Shear				
<input type="checkbox"/>	i.	ICC-ES AC 130	Wood Shear Panels		<input type="checkbox"/>	j.	ICC-ES AC 155	Hold-Down for Woods				
<input type="checkbox"/>	k.	ICC-ES AC 233	Alternate Dowel-Type Threaded Fasteners		<input type="checkbox"/>	l.	ICC-ES AC 283	Plate Connector for Wood Trusses				
<input type="checkbox"/>	m.				<input type="checkbox"/>	n.						

Tests that are in the lab's scope but are not listed above should be provided in the space(s) below.

<input type="checkbox"/>	a.				<input type="checkbox"/>	b.					
<input type="checkbox"/>	c.				<input type="checkbox"/>	d.					

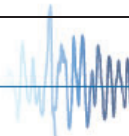





**OFFICE OF STATEWIDE HEALTH PLANNING AND DEVELOPMENT  
FACILITIES DEVELOPMENT DIVISION**

<b>6 COMPONENT, ASSEMBLY, PROTOTYPE &amp; MISCELLANEOUS TESTING</b>						
<b>Tests</b>						
<b>Yes</b>	<b>Standard/Code Reference</b>		<b>Test Procedure</b>	<b>Yes</b>	<b>Standard/Code Reference</b>	
<input type="checkbox"/>	<b>a.</b>	AAMA 501.4	Static Test for Curtain Wall and Storefront Systems	<input type="checkbox"/>	<b>b.</b>	AAMA 501.6
<input type="checkbox"/>	<b>c.</b>	ICC-ES AC 156	Shake Table Test	<input type="checkbox"/>	<b>d.</b>	FM 1950-16
<input type="checkbox"/>	<b>e.</b>			<input type="checkbox"/>	<b>f.</b>	
<input type="checkbox"/>	<b>g.</b>			<input type="checkbox"/>	<b>h.</b>	
<input type="checkbox"/>	<b>i.</b>			<input type="checkbox"/>	<b>j.</b>	
<i>Tests that are in the lab's scope but are not listed above should be provided in the space(s) below.</i>						
<input type="checkbox"/>	<b>a.</b>			<input type="checkbox"/>	<b>b.</b>	
<input type="checkbox"/>	<b>c.</b>			<input type="checkbox"/>	<b>d.</b>	
<input type="checkbox"/>	<b>e.</b>			<input type="checkbox"/>	<b>f.</b>	





**OFFICE OF STATEWIDE HEALTH PLANNING AND DEVELOPMENT  
FACILITIES DEVELOPMENT DIVISION**

7	<b>TEST TECHNICIANS</b>				
<b>Provide Following Information for Each Test Technician Employed by the Agency (Attach additional sheets if needed)</b>					
*To update expiration date a renewal application for OPAA and proof of renewal for certification/license shall be required					
<b>Test Technician's Name</b>	<b>Certification/ License Type</b>	<b>Certification/ Licensing Agency</b>	<b>Certification/ License Number</b>	<b>Expiration Date*</b>	<b>Indicate Full Time, Part Time, or Consultant</b>
James Auser	ACI Concrete Field Testing Tech-Grade 1	ACI	00933157	3/26/2026	Full Time
Randall Cortez	Nuclear Gauge Operator Certificate	Maurer Technical Services	50324	N/A	Full Time
	ACI Concrete Field Testing Tech-Grade 1	ACI	01063720	1/20/2023	
	ACI Concrete Strength Testing Tech	ACI	01063720	7/28/2023	
	ACI Aggregate Testing Tech –Level 1	ACI	01063720	3/31/2023	
	ACI Aggregate Testing Tech- Level 2	ACI	01063720	10/13/2023	
	ACI Concrete Laboratory Tech-Level 1	ACI	01063720	3/31/2023	
	ACI Concrete Laboratory Tech- Level 2	ACI	01063720	12/15/2023	
	ACI Aggregate Base Testing Tech	ACI	01063720	5/19/2023	
	ACI Masonry Lab Testing Tech	ACI	01063720	2/9/2024	
	Geotechnical Engineering Technology, Construction Level I	NICET	124574	1/1/2024	
	Geotechnical Engineering Technology, Generalist Level II	NICET	124574	1/1/2024	
	Geotechnical Engineering Technology, Laboratory Level II	NICET	124574	1/1/2024	
	Transportation Engineering Technology, Highway Materials	NICET	124574	1/1/2024	
	Construction Materials Testing, Soils Level III	NICET	124574	1/1/2024	
	Construction Materials Testing, Asphalt Level III	NICET	124574	1/1/2024	
	Construction Materials Testing, Concrete Level III	NICET	124574	1/1/2024	
David Eckhardt	Nuclear Gauge Operator Certificate	PNT	13051	N/A	Full Time
Ken Clark	Nuclear Gauge Operator Certificate	PNT	18461	N/A	Full Time
	ACI Concrete Field Testing Tech- Grade 1	ACI	01530495	1/20/2023	

*Test Technicians with expired license shall not be permitted to perform Tests.*

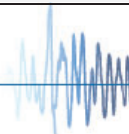



**OFFICE OF STATEWIDE HEALTH PLANNING AND DEVELOPMENT  
FACILITIES DEVELOPMENT DIVISION**

7	<b>TEST TECHNICIANS (Continued)</b>				
<b>Provide Following Information for Each Test Technician Employed by the Agency (Attach additional sheets if needed)</b>					
*To update expiration date a renewal application for OPAA and proof of renewal for certification/license shall be required					
<b>Test Technician's Name</b>	<b>Certification/ License Type</b>	<b>Certification/ Licensing Agency</b>	<b>Certification/ License Number</b>	<b>Expiration Date*</b>	<b>Indicate Full Time, Part Time, or Consultant</b>
Keven Evans	ACI Concrete Field Testing Technician – Grade I	ACI	1116829	08/26/2022	Full Time
Matt Lagerstrom	Nuclear Gauge Operator Certificate	PNT	15922	N/A	Full Time
Dennis Ness	ACI Concrete Field Testing Technician – Grade I	ACI	00990438	01/25/2025	Full Time
Scott Orr	ACI Concrete Field Testing Technician – Grade I	ACI	01341368	10/09/2025	Full Time
	Nuclear Gauge Operator Certificate	PNT	18146	N/A	
Tim Rodriguez	ACI Concrete Field Testing Technician – Grade I	ACI	01013585	05/11/2024	Full Time
	Nuclear Gauge Operator Certificate	CPN	N/A	N/A	
Tejan Schaar	ACI Concrete Field Testing Technician – Grade I	ACI	00039347	08/24/2024	Full Time
Don Steckbar	ACI Concrete Field Testing Technician – Grade I	ACI	01273770	11/10/2023	Full Time
William Garcia	ACI Concrete Field Testing Technician – Grade I	ACI	01648895	08/10/2024	Full Time
Nathan Stoll	ACI Concrete Field Testing Technician – Grade I	ACI	1289742	06/08/2024	Full Time
	NDT Level II UT	In-House/AI McConnell Level III	N/A	06/24/2022	
Kenneth Olsten	ACI Concrete Field Testing Technician – Grade I	ACI	00937767	01/18/2025	Full Time
	NDT Level II UT	In-House/AI McConnell Level III	N/A	07/28/2023	
	NDT Level II MPT	In-House/AI McConnell Level III	N/A	08/25/2023	
	NDT Level II LPT	In-House/AI McConnell Level III	N/A	08/29/2023	
Albert McConnell	NDT Level III UT	ASNT	71337	03/2023	Consultant
	NDT Level III MPT	ASNT	71337	03/2023	
	NDT Level III LPT	ASNT	71337	03/2023	

*Test Technicians with expired license shall not be permitted to perform Tests.*





**OFFICE OF STATEWIDE HEALTH PLANNING AND DEVELOPMENT  
FACILITIES DEVELOPMENT DIVISION**

**APPLICABLE SPECIAL INSPECTIONS FOR WHICH AGENCY IS APPROVED**

By checking "yes" in Tables 8 through 13 below, the applicant verifies that the agency has the equipment and qualified personnel to perform the indicated special inspections. **ONLY mark tests that are listed in accreditation certificate or DSA-LEA.**

**8 SOILS AND FOUNDATIONS**

**Special Inspections (Qualified Representative of Responsible Geotechnical Engineer)**

Yes	Code/Standard	Field and Types of Inspection	Yes	Code/Standard	Field and Types of Inspection
<input checked="" type="checkbox"/>	a. CBC 1705/1705A	Cast-in-place Deep Foundations	<input checked="" type="checkbox"/>	b. CBC 1705/1705A	Driven Deep Foundations
<input checked="" type="checkbox"/>	c. CBC 1705/1705A	Soils (Excavations and Fills)	<input checked="" type="checkbox"/>	d. CBC 1812A	Shoring
<input checked="" type="checkbox"/>	e. CBC 1813A	Ground Improvement	<input type="checkbox"/>	f.	
<input type="checkbox"/>	g.		<input type="checkbox"/>	h.	

Special Inspections that are in the agency's scope but are not listed above should be provided in the space(s) below.

Yes	Code/Standard	Field and Types of Inspection	Yes	Code/Standard	Field and Types of Inspection
<input type="checkbox"/>	a.		<input type="checkbox"/>	b.	
<input type="checkbox"/>	c.		<input type="checkbox"/>	d.	
<input type="checkbox"/>	e.		<input type="checkbox"/>	f.	

**9 CONCRETE**

**Special Inspections**

Yes	Code/Standard	Field and Types of Inspection	Yes	Code/Standard	Field and Types of Inspection
<input checked="" type="checkbox"/>	a. CBC 1705/1705A	Post-Installed Anchors	<input checked="" type="checkbox"/>	b. CBC 1705/1705A	Shotcrete
<input checked="" type="checkbox"/>	c. CBC 1705/1705A & ACI 318	Pre-Stressed Concrete	<input checked="" type="checkbox"/>	d. CBC 1705/1705A & ACI 318	Reinforced Cast-In-Place Concrete
<input checked="" type="checkbox"/>	e. CBC 1705/1705A & ACI 318	Reinforced Pre-Cast Concrete	<input checked="" type="checkbox"/>	f. CBC 1705/1705A and ASTM C94	Batch Plant
<input checked="" type="checkbox"/>	g. CBC 1705/1705A & AWS D1.4	Rebar Welding	<input type="checkbox"/>	h. CBC 1911A & ICC-ES AC 178	Fiber Reinforced Polymer (FRP) Composites
<input type="checkbox"/>	i.		<input type="checkbox"/>	j.	

Special Inspections that are in the agency's scope but are not listed above should be provided in the space(s) below.

Yes	Code/Standard	Field and Types of Inspection	Yes	Code/Standard	Field and Types of Inspection
<input type="checkbox"/>	a.		<input type="checkbox"/>	b.	
<input type="checkbox"/>	c.		<input type="checkbox"/>	d.	
<input type="checkbox"/>	e.		<input type="checkbox"/>	f.	





**OFFICE OF STATEWIDE HEALTH PLANNING AND DEVELOPMENT  
FACILITIES DEVELOPMENT DIVISION**

10 MASONRY							
Special Inspections							
Yes	Code/Standard		Field and Types of Inspection	Yes	Code/Standard		Field and Types of Inspection
<input checked="" type="checkbox"/>	a.	CBC 1705/1705A & AWS D1.4	Rebar Welding	<input checked="" type="checkbox"/>	b.	CBC 1705/1705A & TMS 602	Masonry Placement
<input type="checkbox"/>	c.			<input type="checkbox"/>	d.		
<input type="checkbox"/>	e.			<input type="checkbox"/>	f.		
<i>Special Inspections that are in the agency's scope but are not listed above should be provided in the space(s) below.</i>							
Yes	Code/Standard		Field and Types of Inspection	Yes	Code/Standard		Field and Types of Inspection
<input type="checkbox"/>	a.			<input type="checkbox"/>	b.		
<input type="checkbox"/>	c.			<input type="checkbox"/>	d.		
<input type="checkbox"/>	e.			<input type="checkbox"/>	f.		

11 STEEL							
Special Inspections							
Yes	Code/Standard		Field and Types of Inspection	Yes	Code/Standard		Field and Types of Inspection
<input checked="" type="checkbox"/>	a.	CBC 1705/1705A	Fireproofing	<input checked="" type="checkbox"/>	b.	CBC 1705/1705A	Structural Cold-Formed Steel
<input checked="" type="checkbox"/>	c.	CBC 1705/1705A, AISC 360 & 341	High Strength Bolts	<input checked="" type="checkbox"/>	d.	CBC 1705/1705A, AISC 360 & 341	Steel Fabrication & Erection
<input checked="" type="checkbox"/>	e.	CBC 1705/1705A, AWS QC1, AISC 360 & 341	Welding	<input type="checkbox"/>	f.		
<input type="checkbox"/>	g.			<input type="checkbox"/>	h.		
<i>Special Inspections that are in the agency's scope but are not listed above should be provided in the space(s) below.</i>							
Yes	Code/Standard		Field and Types of Inspection	Yes	Code/Standard		Field and Types of Inspection
<input type="checkbox"/>	a.			<input type="checkbox"/>	b.		
<input type="checkbox"/>	c.			<input type="checkbox"/>	d.		
<input type="checkbox"/>	e.			<input type="checkbox"/>	f.		





**OFFICE OF STATEWIDE HEALTH PLANNING AND DEVELOPMENT  
FACILITIES DEVELOPMENT DIVISION**

<b>12 Wood and Roof Assemblies</b>							
<b>Special Inspections</b>							
<b>Yes</b>	<b>Code/Standard</b>		<b>Field and Types of Inspection</b>	<b>Yes</b>	<b>Code/Standard</b>		<b>Field and Types of Inspection</b>
<input type="checkbox"/>	<b>a.</b>	CBC 1705/1705A	Wood Construction	<input type="checkbox"/>	<b>b.</b>		
<input type="checkbox"/>	<b>c.</b>			<input type="checkbox"/>	<b>d.</b>		
<input type="checkbox"/>	<b>e.</b>			<input type="checkbox"/>	<b>f.</b>		
<input type="checkbox"/>	<b>g.</b>			<input type="checkbox"/>	<b>h.</b>		
<i>Special Inspections that are in the agency's scope but are not listed above should be provided in the space(s) below.</i>							
<input type="checkbox"/>	<b>a.</b>			<input type="checkbox"/>	<b>b.</b>		
<input type="checkbox"/>	<b>c.</b>			<input type="checkbox"/>	<b>d.</b>		
<input type="checkbox"/>	<b>e.</b>			<input type="checkbox"/>	<b>f.</b>		

<b>13 NONSTRUCTURAL COMPONENTS AND MISCELLANEOUS SPECIAL INSPECTIONS</b>							
<b>Special Inspections</b>							
<b>Yes</b>	<b>Code/Standard</b>		<b>Field and Types of</b>	<b>Yes</b>	<b>Code/Standard</b>		<b>Field and Types of Inspection</b>
<input type="checkbox"/>	<b>a.</b>	CBC 1705/1705A	Damping System	<input type="checkbox"/>	<b>b.</b>	CBC 1705/1705A	Nonstructural Components, Supports and Attachments
<input type="checkbox"/>	<b>c.</b>	CBC 1705/1705A	Seismic Isolation System	<input type="checkbox"/>	<b>d.</b>	CBC 2003 & AWS D1.2	Aluminum/Aluminum Welding
<input type="checkbox"/>	<b>e.</b>	CBC 2410	Structural Silicone Glazing (SSG)	<input type="checkbox"/>	<b>f.</b>		
<i>Special Inspections that are in the agency's scope but are not listed above should be provided in the space(s) below.</i>							
<input type="checkbox"/>	<b>a.</b>			<input type="checkbox"/>	<b>b.</b>		
<input type="checkbox"/>	<b>c.</b>			<input type="checkbox"/>	<b>d.</b>		
<input type="checkbox"/>	<b>e.</b>			<input type="checkbox"/>	<b>f.</b>		





**OFFICE OF STATEWIDE HEALTH PLANNING AND DEVELOPMENT  
FACILITIES DEVELOPMENT DIVISION**

<b>14 SPECIAL INSPECTORS</b>					
<b>Provide Following Information for Each Special Inspector Employed by the Agency (Attach additional sheets if needed)</b>					
*To update expiration date a renewal application for OPAA and proof of renewal for certification/license shall be required					
<b>Inspector's Name</b>	<b>Certification/ License Type</b>	<b>Certification/ Licensing Agency</b>	<b>Certification/ License Number</b>	<b>Expiration Date*</b>	<b>Indicate Full Time, Part Time, or Consultant</b>
<b>James Auser</b>	Reinforced Concrete Special Inspector	ICC	<b>881927</b>	09/01/2023	Full Time
	Structural Masonry Special Inspector	ICC	<b>881927</b>	09/01/2023	
	Prestressed Concrete Special Inspector	ICC	<b>881927</b>	09/01/2023	
	ACI Adhesive Anchor Installation Inspector	ACI	<b>00933157</b>	03/25/2024	
<b>Keven Evans</b>	Reinforced Concrete Special Inspector Associate	ICC	<b>5267487</b>	06/07/2022	Full Time
	Structural Steel Welding & Bolting Special Inspector	ICC	<b>5267487</b>	06/07/2022	
<b>Nathan Stoll</b>	Structural Steel and Bolting Special Inspector	ICC	<b>8469032</b>	08/14/2022	Full Time
	Certified Welding Inspector (CWI)	AWS	<b>14040013</b>	04/01/2023	
<b>Dennis Ness</b>	Reinforced Concrete Special Inspector	ICC	<b>1085332</b>	10/17/2024	Full Time
	Structural Masonry Special Inspector	ICC	<b>1085332</b>	10/17/2024	
	Structural Steel & Welding Special Inspector	ICC	<b>1085332</b>	10/17/2024	
	Structural Steel & Bolting Special Inspector	ICC	<b>1085332</b>	10/17/2024	
	Structural Welding Special Inspector	ICC	<b>1085332</b>	10/17/2024	
	Spray-Applied Fireproofing Special Inspector	ICC	<b>1085332</b>	10/17/2024	
	ACI Adhesive Anchor Installation Inspector	ACI	<b>00990438</b>	12/13/2021	
	AWS-CWI	AWS	<b>17120941</b>	12/1/2023	
<b>William Garcia</b>	Reinforced Concrete Special Inspector	ICC	8390478	03/18/2022	Full Time
	Structural Masonry Special Inspector	ICC	8390478	03/18/2022	
	Prestressed Concrete Special Inspector	ICC	8390478	03/18/2022	
<b>Sandra Rodriguez</b>	AWS-CWI	AWS	09020941	02/01/2024	Consultant

*Special Inspectors with expired license shall not be permitted to perform Special Inspections.*

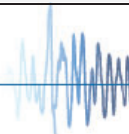



**OFFICE OF STATEWIDE HEALTH PLANNING AND DEVELOPMENT  
FACILITIES DEVELOPMENT DIVISION**

14	<b>SPECIAL INSPECTORS (Continued)</b>				
<b>Provide Following Information for Each Special Inspector Employed by the Agency (Attach additional sheets if needed)</b>					
*To update expiration date a renewal application for OPAA and proof of renewal for certification/license shall be required					
<b>Inspector's Name</b>	<b>Certification/ License Type</b>	<b>Certification/ Licensing Agency</b>	<b>Certification/ License Number</b>	<b>Expiration Date*</b>	<b>Indicate Full Time, Part Time, or Consultant</b>
Tim Rodriguez	Soils Special Inspector	ICC	5224798	12/30/2023	Full Time
	Reinforced Concrete Special Inspector	ICC	5224798	12/15/2021	
	Structural Masonry Special Inspector	ICC	5224798	8/02/2022	
	Prestressed Concrete Special Inspector	ICC	5224798	12/15/2021	
	Spray-Applied Fireproofing Special Inspector	ICC	5224798	12/15/2021	
	ACI Adhesive Anchor Installation Inspector	ACI	01013585	12/13/2021	
	DSA Shotcrete Special Inspector	DSA	6158	6/1/2023	
Tejan Schaar	Structural Masonry Special Inspector	ICC	8453819	10/11/2021	Full Time
	Structural Steel & Welding Special Inspector	ICC	8453819	10/11/2021	
	Reinforced Concrete Special Inspector	ICC	8453819	10/11/2021	
Don Steckbar	Reinforced Concrete Special Inspector Associate	ICC	8410647	12/21/2021	Full Time
David Eckhardt	Soils Special Inspector	ICC	8161220	11/12/2022	Full Time
Kenneth Olsten	Certified Welding Inspector (CWI)	AWS	95080801	08/01/2022	Full Time
	Spray Applied Fire Proofing Special Inspector	ICC	878924	10/24/2022	
	Structural Masonry Special Inspector	ICC	878924	10/24/2022	
Daniel R Palmer, Jr	Spray Applied Fire Proofing Special Inspector	ICC	8000178	07/11/2022	Full Time
	Reinforced Concrete Special Inspector	ICC	8000178	07/11/2022	
Jose Ornelas	Certified Welding Inspector (CWI)	AWS	01041361	04/01/2022	Full Time
	Structural Welding Special Inspector	ICC	5226270	02/06/2024	
	Reinforced Concrete Special Inspector	ICC	5226270	02/06/2024	

*Special Inspectors with expired license shall not be permitted to perform Special Inspections.*

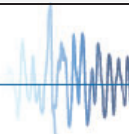







**OFFICE OF STATEWIDE HEALTH PLANNING AND DEVELOPMENT  
FACILITIES DEVELOPMENT DIVISION**

<b>15 SUMMARY OF AGENCY'S TESTING AND SPECIAL INSPECTION SERVICES</b>			
<b>Structural Tests &amp; Special Inspections</b> <i>(Check all that apply)</i>			
<b>Yes</b>	<b>Structural Tests</b>	<b>Yes</b>	<b>Structural Special Inspections</b>
<input checked="" type="checkbox"/>	Soil	<input checked="" type="checkbox"/>	Earthwork
<input checked="" type="checkbox"/>	Aggregate	<input checked="" type="checkbox"/>	Batch Plant
<input checked="" type="checkbox"/>	Reinforcing Steel	<input checked="" type="checkbox"/>	Reinforced Concrete
<input checked="" type="checkbox"/>	Concrete	<input checked="" type="checkbox"/>	Pre-Stressed Concrete
<input checked="" type="checkbox"/>	Post-Installed Anchors	<input checked="" type="checkbox"/>	Post-Installed Anchors
<input type="checkbox"/>	Concrete Specialty Inserts	<input checked="" type="checkbox"/>	Pre-Cast Concrete
<input checked="" type="checkbox"/>	Shotcrete	<input checked="" type="checkbox"/>	Shotcrete
<input checked="" type="checkbox"/>	Masonry	<input checked="" type="checkbox"/>	Masonry
<input checked="" type="checkbox"/>	Steel	<input checked="" type="checkbox"/>	Steel Welding
<input checked="" type="checkbox"/>	High-Strength Bolts and other Fasteners	<input checked="" type="checkbox"/>	High-Strength Bolts and other Fasteners
<input checked="" type="checkbox"/>	Non-Destructive Testing (NDT)	<input checked="" type="checkbox"/>	Spray Applied Fireproofing
<input type="checkbox"/>	Wood	<input type="checkbox"/>	Wood
<input checked="" type="checkbox"/>	Aluminum/Aluminum Welding	<input checked="" type="checkbox"/>	Aluminum/Aluminum Welding
<input type="checkbox"/>	Fiber Reinforced Polymer (FRP) Composites	<input type="checkbox"/>	Fiber Reinforced Polymer (FRP) Composites
<input type="checkbox"/>	Deep Foundations	<input checked="" type="checkbox"/>	Deep Foundations
<input type="checkbox"/>	Nonstructural Components, Supports and Attachments	<input type="checkbox"/>	Nonstructural Components, Supports and Attachments
<input type="checkbox"/>	Structural Elements and Connections	<input type="checkbox"/>	Base Isolators
<input type="checkbox"/>	Shake Table Tests	<input type="checkbox"/>	Dampers
<i>Tests and Special Inspections that are in the Agency's scope but are not listed above should be provided in the space(s) below.</i>			
<input type="checkbox"/>		<input type="checkbox"/>	
<input type="checkbox"/>		<input type="checkbox"/>	
<input type="checkbox"/>		<input type="checkbox"/>	





**OFFICE OF STATEWIDE HEALTH PLANNING AND DEVELOPMENT  
FACILITIES DEVELOPMENT DIVISION**

**List of Attachments Supporting the Agency’s Approval** *(Check all that apply)*

Yes	Enclosure Type
<input checked="" type="checkbox"/>	OSHPD Facilities Development Division (FDD) Payment Form (OSH-AD-367): <a href="http://oshpd.ca.gov/FDD/Forms/eSPForms/OSH-FD_367-FacDvmtDivPmtForm.pdf">http://oshpd.ca.gov/FDD/Forms/eSPForms/OSH-FD_367-FacDvmtDivPmtForm.pdf</a>
<input checked="" type="checkbox"/>	DSA-LEA Laboratory Qualification as posted at DSA website: <a href="https://www.apps2.dgs.ca.gov/DSA/Tracker/ApprovedLabs.aspx">https://www.apps2.dgs.ca.gov/DSA/Tracker/ApprovedLabs.aspx</a>
<input checked="" type="checkbox"/>	Latest Copy of DSA 100: LEA Program Application as Submitted to DSA
<input checked="" type="checkbox"/>	Latest copy of DSA 220: LEA Program On-Site Assessment Report
<input checked="" type="checkbox"/>	Latest copy of DSA acceptance (letter) of the Agency into the LEA program.
<input checked="" type="checkbox"/>	Current Accreditation Certificate(s) including List of Tests and Special Inspections for which the Agency is Accredited
<input checked="" type="checkbox"/>	Copy of Test Technician/Individual Special Inspector’s License/Certification showing expiration date(s)
<input type="checkbox"/>	OPL Number for Conversion of OPL to OPAA only:
<input checked="" type="checkbox"/>	OPAA Number for Conversion/Renewal of OPAA only: OPAA-0035-19
<input type="checkbox"/>	Other (Please Specify):
<input type="checkbox"/>	Other (Please Specify):
<input type="checkbox"/>	Other (Please Specify):
<input type="checkbox"/>	Other (Please Specify):

**OSHPD Approval** (For Office Use Only)

Signature: Jeffrey Kikumoto Digitally signed by Jeffrey Kikumoto  
Date: 2021.09.07 15:28:06 -0700 Approval Date: August 31, 2021

Print Name: Jeffrey Kikumoto Approval Expiration Date: Oct 28, 2024

Title: Senior Structural Engineer

Condition of approval *(if applicable)*:

