



OFFICE OF STATEWIDE HEALTH PLANNING AND DEVELOPMENT  
FACILITIES DEVELOPMENT DIVISION

APPLICATION FOR OSHPD PREAPPROVAL  
OF MANUFACTURER'S CERTIFICATION (OPM)

OFFICE USE ONLY

APPLICATION #: OPM-0280-13

OSHPD Preapproval of Manufacturer's Certification (OPM)

Type: ☒ New ☐ Renewal ☐ Update to Pre-CBC 2013 OPA Number: \_\_\_\_\_

Manufacturer Information

Manufacturer: Logiquip LLC

Manufacturer's Technical Representative: Jim Taft

Mailing Address: P.O. Box 278, Galesburg, MI 49053

Telephone: (800) 665-0278 Email: jim@logiquip.net

Product Information

Product Name: In Wall Sink Carrier

Product Type: Laboratory Equipment OPM-0280-13

Product Model Number: WCSS32, WCSS64, WCSS96

General Description: Wall hung sink.

Applicant Information

Applicant Company Name: CYS STRUCTURAL ENGINEERS, INC.

Contact Person: David M. Calia

Mailing Address: 2495 Natomas Park Drive, Suite 650, Sacramento, CA 95833

Telephone: 916-920-2020 Email: davidc@cyseng.com

I hereby agree to reimburse the Office of Statewide Health Planning and Development review fees in accordance with the California Administrative Code, 2013.

Signature of Applicant:

Date: 11/11/2015

Title: V.P. of Business Development & Marketing

Company Name: CYS Structural Engineers, Inc.

"Access to Safe, Quality Healthcare Environments that Meet California's Diverse and Dynamic Needs"

STATE OF CALIFORNIA – HEALTH AND HUMAN SERVICES AGENCY  
OSH-FD-700 (REV 03/30/15)

OSHPD

Page 1 of 2



OFFICE OF STATEWIDE HEALTH PLANNING AND DEVELOPMENT  
FACILITIES DEVELOPMENT DIVISION

Registered Design Professional Preparing Engineering Recommendations

Company Name: CYS STRUCTURAL ENGINEERS, INC.

Name: David M. Calia California License Number: S5614

Mailing Address: 2495 Natomas Park Drive, Suite 650, Sacramento, CA 95833

Telephone: 916-920-2020 Email: davidc@cyseng.com

OSHPD Special Seismic Certification Preapproval (OSP)

- ☐ Special Seismic Certification is preapproved under OSP-  
(Separate application for OSP is required)
- ☒ Special Seismic Certification is not preapproved

Certification Method(s)

- ☐ Testing in accordance with: ☐ ICC-ES AC156 ☐ FM 1950-10
- ☐ Other\* (Please Specify): \_\_\_\_\_

\*Use of criteria other than those adopted by the California Building Standards Code, 2013 (CBSC 2013) for component supports and attachments are not permitted. For distribution system, interior partition wall, and suspended ceiling seismic bracings, test criteria other than those adopted in the CBSC 2013 may be used when approved by OSHPD prior to testing.

- ☒ Analysis
- ☐ Experience Data
- ☐ Combination of Testing, Analysis, and/or Experience Data (Please Specify): \_\_\_\_\_

List of Attachments Supporting the Manufacturer's Certification

- ☐ Test Report ☐ Drawings ☐ Calculations ☐ Manufacturer's Catalog
- ☐ Other(s) (Please Specify): \_\_\_\_\_

OFFICE USE ONLY – OSHPD APPROVAL VALID FOR CBC 2013 ONLY

Signature: Jeffrey Enzler Date: 08-15-2016

Print Name: Jeffrey Enzler

Title: DSE

Condition of Approval (if applicable): \_\_\_\_\_

"Access to Safe, Quality Healthcare Environments that Meet California's Diverse and Dynamic Needs"



SCRUB SINK  
LOGIQUIP, LLC  
OPM-0280-13

	PAGE
<hr/>	
GENERAL INFORMATION	
TABLE OF CONTENTS .....	1
GENERAL NOTES .....	2
DESIGN CRITERIA .....	3
ABBREVIATIONS .....	4
<hr/>	
SCRUB SINK DIMENSION DRAWINGS	
SCRUB SINK DIMENSIONS & PROPERTIES SCHEDULES .....	5-6
SINGLE SCRUB SINK .....	7-8
DOUBLE SCRUB SINK .....	9-10
TRIPLE SCRUB SINK .....	11-12
SCRUB SINK CONNECTIONS DETAILS .....	13-18

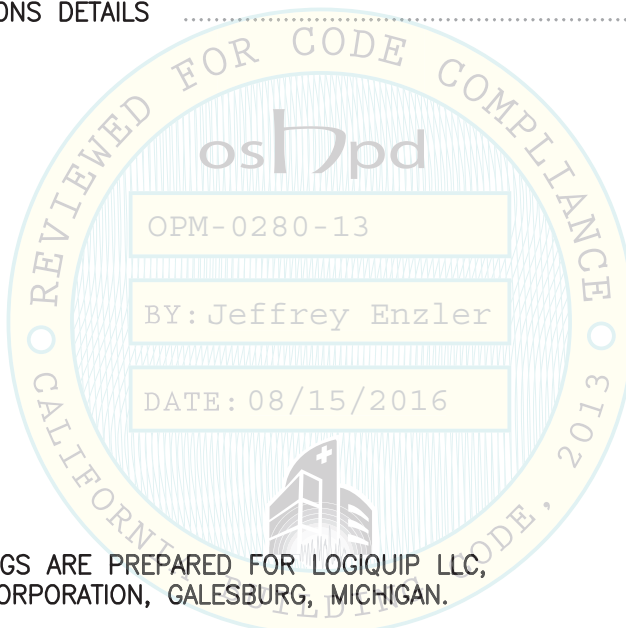

**NOTES:** THESE DRAWINGS ARE PREPARED FOR LOGIQUIP LLC,  
A MICHIGAN CORPORATION, GALESBURG, MICHIGAN.

1. THE CONTRACTOR & THE INSPECTOR OF RECORD SHALL OBTAIN A COPY OF THIS PRE-APPROVAL FROM THE OSHPD WEBSITE.
2. THIS PRE-APPROVAL COVERS THE ATTACHMENTS & SUPPORT OF THE SCRUB SINKS TO THE STRUCTURE.



NOT SEOR

SHEET TITLE: SHEET INDEX



**CYS STRUCTURAL ENGINEERS, INC.**

2495 NATOMAS PARK DRIVE, SUITE 650  
SACRAMENTO, CA 95833

TEL (916) 920-2020  
www.cyseng.com

Job No:	15085
Date:	07/27/2016
Page:	1 of 18

**GENERAL NOTES:**

1. THIS OSHPD PRE-APPROVAL OF MFR'S CERTIFICATION (OPM) IS BASED ON THE CBC 2013. THE DEMAND (DESIGN FORCES) FOR USE W/ THIS OPM SHALL BE BASED ON THE CBC 2013.
2. THIS OPM PROVIDES SUPPORTS & ATTACHMENT DESIGN & INFORMATION FOR INCORPORATION INTO A CONSTRUCTION DOCUMENT SUBMITTAL TO BE PREPARED BY A REGISTERED DESIGN PROFESSIONAL APPROPRIATELY LICENSED TO DO SO IN THE STATE OF CALIFORNIA & WHOM SHALL FURNISH THE SUBMITTAL TO THE CODE-ENFORCEMENT OFFICIAL FOR APPROVAL & PERMITTING PRIOR TO THE COMMENCEMENT OF CONSTRUCTION.
3. IT IS THE RESPONSIBILITY OF THE SEOR FOR A SITE SPECIFIC PROJECT TO VERIFY:
  - A. THE ADEQUACY OF THE NEW OR EXISTING STRUCTURE TO RESIST THE FORCES & WT SPECIFIED FOR EA COMPONENT IN ADDITION TO ALL OTHER LOADS. PROVIDE & DESIGN SUPPLEMENTARY MEMBERS AS REQ.
  - B. THAT THE INSTALLATION IS IN CONFORMANCE W/ THE 2013 CBC & W/ THE DTLS SHOWN IN THIS PRE-APPROVAL.
  - C. THAT THE SINK'S WT, CG LOCATION & ATTACHMENT HT TO THE MTL STUD WALL FRAMING AGREE W/ THE INFORMATION SHOWN ON THE PRE-APPROVAL DOCUMENTS.
4. THIS PRE-APPROVAL MAY BE USED AT ANY GEOGRAPHICAL LOCATION IN THE STATE OF CALIFORNIA. WHERE  $S_{DS}$  IS LESS THAN OR EQ TO 2.50.
5. COORDINATE THE MOUNTING ANCHOR LAYOUT W/ THE COMPONENT IN THE FIELD.
6. SINK COMPONENTS & MOUNTING HARDWARE AS NOTED SHALL BE PROVIDED BY MFR. CONTRACTOR SHALL FURNISH & INSTALL HARDWARE NOT SUPPLIED BY MFR. CONTRACTOR SHALL FURNISH & INSTALL THE MTL STUD WALL FRAMING AS SPECIFIED BY THE SEOR IN ACCORDANCE W/ THESE PRE-APPROVAL DOCUMENTS. CONTRACTOR SHALL ALSO INSTALL THE SINK'S MOUNTING HARDWARE TO THE MTL STUD WALL FRAMING AS WELL AS THE SINK ITSELF.
7. DRAWING SCALES ARE NOT PROVIDED. DO NOT SCALE OFF OF THESE DRAWINGS. THE INTENT OF THESE DRAWINGS IS TO SHOW HOW TO ATTACH THE SPECIFIED SINK TO THE WALL STRUCTURE. THE REPRESENTATIONS OF THE EQUIP ARE ONLY INTENDED TO SHOW THE COORDINATION W/ THE ATTACHMENTS.
8. CYS STRUCTURAL ENGINEERS, INC. IS NOT THE SEOR AS IT RELATES TO VERIFICATION OF SITE CONDITIONS & REQ OBSERVATIONS PER CHAPTER 17/17A OF THE CBC, UNLESS CYS STRUCTURAL ENGINEERS, INC. IS LISTED AS THE SEOR ON THE APPROVED CONSTRUCTION DOCUMENTS.



NOT SEOR

SHEET TITLE: GENERAL NOTES



**CYS STRUCTURAL ENGINEERS, INC.**

2495 NATOMAS PARK DRIVE, SUITE 650  
SACRAMENTO, CA 95833

TEL (916) 920-2020  
www.cyseng.com

Job No:	15085
Date:	07/27/2016
Page:	2 of 18



## DESIGN CRITERIA

SUPPORTS & ATTACHMENTS DESIGN FOR ALL EQUIP COMPONENTS IS PER 2013 CBC

### ALL EQUIP (UNO)

ASCE 7-10 TABLE 13.5-1

OTHER RIGID COMPONENTS - LOW

DEFORMABILITY MATERIALS & ATTACHMENTS

$$z/h \leq 1.0$$

$$S_{DS} = 2.5$$

$$I_p = 1.5$$

$$a_p = 1.0$$

$$R_p = 1.5$$

$$\Omega_o = 1.5$$

$W_p$  AS NOTED ON SCRUB SINK PROPERTIES SCHED SHOWN ON PG 5

SEISMIC LOADS

### ALL EQUIP, UNO

$$F_p = 3.0 W_p \quad (\text{LRFD})$$

$$F_v = 0.50 W_p$$

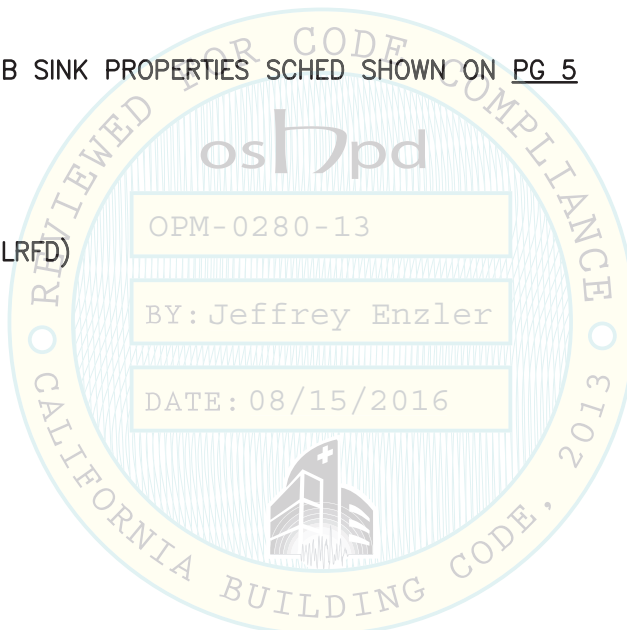

NOT

SEOR

SHEET TITLE: DESIGN CRITERIA



**CYS STRUCTURAL ENGINEERS, INC.**

2495 NATOMAS PARK DRIVE, SUITE 650  
SACRAMENTO, CA 95833

TEL (916) 920-2020  
www.cyseng.com

Job No:	15085
Date:	07/27/2016
Page:	3 of 18

LOGIQUIP, LLC  
SURGICAL SCRUB SINK ANCHORAGES



**ABBREVIATIONS:**

ASCE	AMERICAN SOCIETY OF CIVIL ENGINEERS
ASME	AMERICAN SOCIETY OF MECHANICAL ENGINEERS
ASTM	AMERICAN SOCIETY FOR TESTING & MATERIALS
BOTT	BOTTOM
BTW	BETWEEN
CBC	CALIFORNIA BUILDING CODE
CG	CENTER OF GRAVITY
CLR	CLEAR OR CLEARANCE
CL	CENTERLINE
CONN	CONNECTION
DIA ( $\phi$ )	DIAMETER
DIM	DIMENSION
DTL	DETAIL
EA	EACH
ELEV	ELEVATION
EQ	EQUAL
EQUIP	EQUIPMENT
ES	EACH SIDE
FF	FINISHED FLOOR
$F_p$	HORIZONTAL SEISMIC FORCE PER ASCE 7-10 SEISMIC FORCE REQUIREMENTS
$F_u$	SPECIFIED ULTIMATE STRENGTH OF REINFORCING, PSI OR SPECIFIED MINIMUM ULTIMATE STRESS OF STEEL, KSI
$F_v$	VERTICAL SEISMIC FORCE PER ASCE 7-10 SEISMIC FORCE REQUIREMENTS
$F_y$	SPECIFIED YIELD STRENGTH OF REINFORCING, PSI OR SPECIFIED MINIMUM YIELD STRESS OF STEEL, KSI
GA	GAUGE
GAL	GALLON
GWB	GYPSON WALL BOARD
HRS	HOT-ROLLED STEEL
HT	HEIGHT
IN (")	INCH
KSI	KIPS PER SQUARE INCH
LBS	POUNDS
LRFD	LOAD & RESISTANCE FACTOR DESIGN
MAX	MAXIMUM
MFR	MANUFACTURER
MIN	MINIMUM
MTL	METAL
NTS	NOT TO SCALE
NO.(#)	NUMBER OR POUND(S)

OPM	OSHPD PRE-APPROVAL OF MANUFACTURER'S CERTIFICATION
OPP	OPPOSITE
OSHPD	OFFICE OF STATEWIDE HEALTH PLANNING & DEVELOPMENT
PG	PAGE
PL	PLATE
REQ	REQUIRED
SCHED	SCHEDULE
SDST	SELF-DRILLING SELF-TAPPING
SEOR	STRUCTURAL ENGINEER OF RECORD
SMS	SHEET METAL SCREW
SQ	SQUARE
SS	STAINLESS STEEL
THK	THICK OR THICKNESS
$T_u$	ANCHORAGE TENSION REACTION DUE TO SEISMIC FORCE
TYP	TYPICAL
UNO	UNLESS NOTED OTHERWISE
$V_u$	ANCHORAGE SHEAR REACTION DUE TO SEISMIC FORCE
$V_{max}$	MAXIMUM SHEAR DUE TO SEISMIC FORCE
W/	WITH
$W_p$	COMPONENT OPERATING-WEIGHT
WT	WEIGHT

DATE: 08/15/2016



NOT SEOR

SHEET TITLE: ABBREVIATIONS



**CYS STRUCTURAL ENGINEERS, INC.**

2495 NATOMAS PARK DRIVE, SUITE 650  
SACRAMENTO, CA 95833

TEL (916) 920-2020  
www.cyseng.com

Job No:	15085
Date:	07/27/2016
Page:	4 of 18

SCRUB SINK DIMENSIONS SCHED

PART NO.	"A" (IN)	"B" (IN)	"C" (IN)	"D" (IN)	"E" (IN)	"F" (IN)	"G" (IN)	"H" (IN)	"J" (IN)	"K" (IN)	"L" (IN)	"M" (IN)	"N" (IN)	"P" (IN)	"Q" (IN)
CASS32	14.9	18.7	11.6	3.5	15.63	2.5	11.88	14.13	14.0	17.63	15.63	—	—	—	—
CASS64	32.0	22.0	12.2	3.5	15.63	2.5	27.88	30.13	29.88	2.88	1.0	31.5	33.5	—	—
CASS96	48.0	19.0	12.3	3.5	15.63	2.5	43.88	46.13	45.88	18.88	13.5	47.5	49.5	15.13	17.13

DIMS SHOWN IN SHADED CELLS INDICATE THE LOCATION OF THE SINK'S CG FILLED W/ WATER.

SCRUB SINK PROPERTIES SCHED

PART NO.	UNIT WT (LBS)	MAX OPERATING WT (LBS)	WIDTH (IN)	HT (IN)	DEPTH (IN)	T <sub>u</sub> MAX (#/BOLT)	V <sub>u</sub> MAX (#/BOLT)	CAPACITY (GAL)
CASS32	235	413	32	37.125	27.5	260	271	21.02
CASS64	313	668	64	37.125	27.5	221	279	42.04
CASS96	436	1005	96	37.125	27.5	212	290	67.5

DATE: 08/15/2016



NOT SEOR

SHEET TITLE: SCRUB SINK DIMENSIONS & PROPERTIES SCHEDULES



**CYS STRUCTURAL ENGINEERS, INC.**

2495 NATOMAS PARK DRIVE, SUITE 650  
SACRAMENTO, CA 95833

TEL (916) 920-2020  
www.cyseng.com

Job No:	15085
Date:	07/27/2016
Page:	5 of 18

MATERIAL DIMENSIONS SCHED				
PART NO./ MATERIAL	WIDTH (IN)	LENGTH (IN)		
		CASS32	CASS64	CASS96
TOP CARRIER $\mathbb{R}$	2	36.5	68.25	100.25
BOTT CARRIER $\mathbb{R}$	5	36.5	68.25	100.25
"Z" BRACKET	1.92	29	28	28

MATERIAL PROPERTIES SCHED			
PART NO./MATERIAL	ASTM #	GRADE OR TYPE	MIN Fy (KSI)
TOP CARRIER $\mathbb{R}$	A1011	SS GRADE 50 TYPE 1	50
BOTT CARRIER $\mathbb{R}$	A1011	SS GRADE 50 TYPE 1A	50
"Z" BRACKET	A240	SS304	30
MAIN SUPPORT BRACKET: 11 GA HRS (U CHANNEL)	A1011	SS GRADE 50 TYPE 1	50
MAIN SUPPORT BRACKET: 16 GA SQ TUBING	A513	GRADE 1020 TYPE 1A	50
$\frac{1}{4}$ " $\emptyset$ BOLT	A307	GRADE A	60
$\frac{1}{4}$ " $\emptyset$ NUT	A563	GRADE A	
1" $\emptyset$ OVERSIZE FLAT WASHER	F844	GRADE 2	
$\frac{3}{8}$ " $\emptyset$ BOLT	A307	GRADE A	60
$\frac{3}{8}$ " $\emptyset$ NUT	A563	GRADE A	



NOT SEOR

SHEET TITLE: MATERIAL DIMENSIONS & PROPERTIES SCHEDULES



**CYS STRUCTURAL ENGINEERS, INC.**

2495 NATOMAS PARK DRIVE, SUITE 650  
SACRAMENTO, CA 95833

TEL (916) 920-2020  
www.cyseng.com

Job No:	15085
Date:	07/27/2016
Page:	6 of 18

**NOTE:**  
SEE SCHED ON PG 5 FOR DIMS.

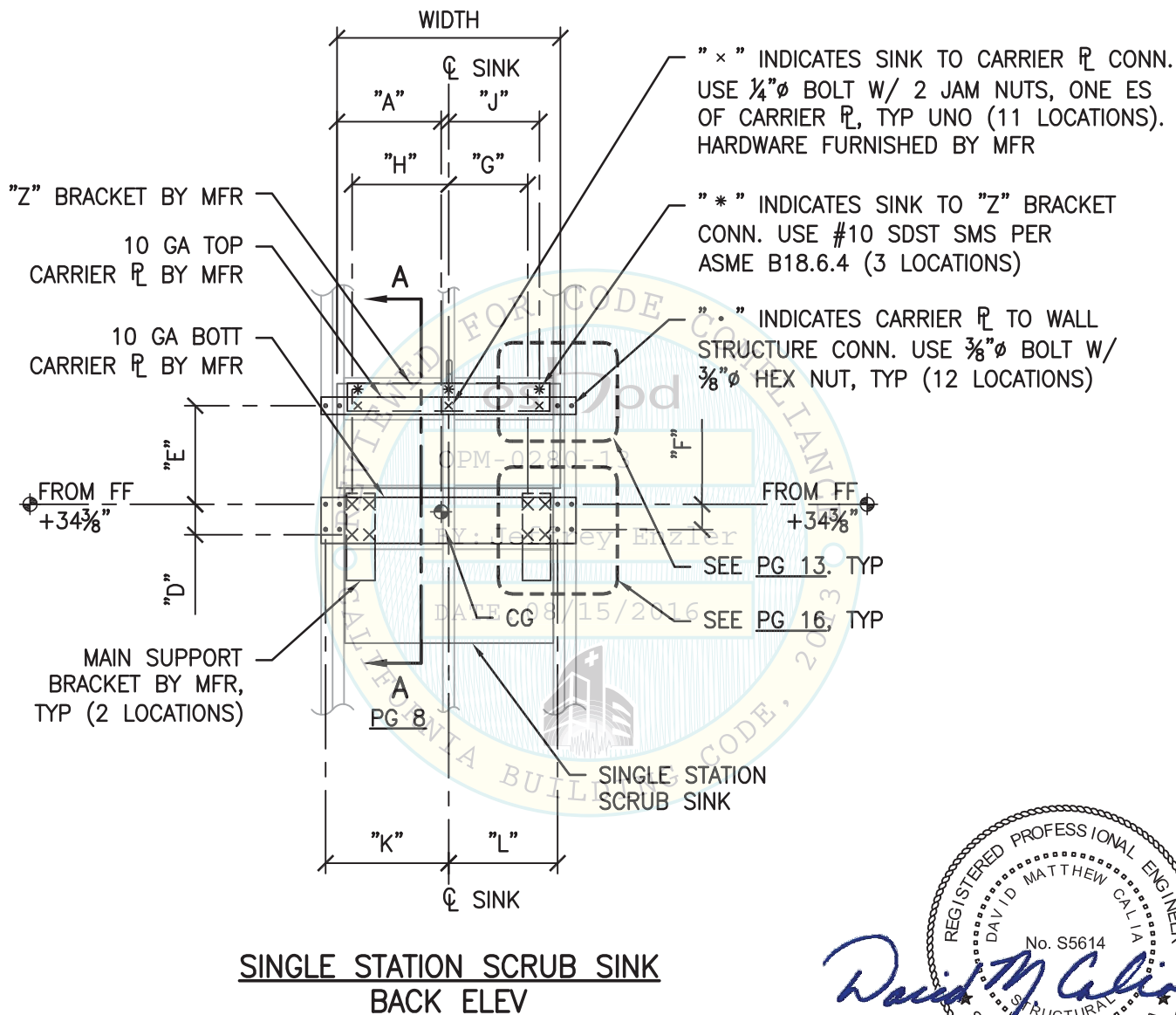

NOT SEOR

SHEET TITLE: SINK MODEL CASS32  
SINGLE STATION SCRUB SINK - DIMENSION DRAWING



**CYS STRUCTURAL ENGINEERS, INC.**

2495 NATOMAS PARK DRIVE, SUITE 650  
SACRAMENTO, CA 95833

TEL (916) 920-2020  
www.cyseng.com

Job No:	15085
Date:	07/27/2016
Page:	7 of 18



**NOTE:**  
SEE SCHED ON PG 5 FOR DIMS.

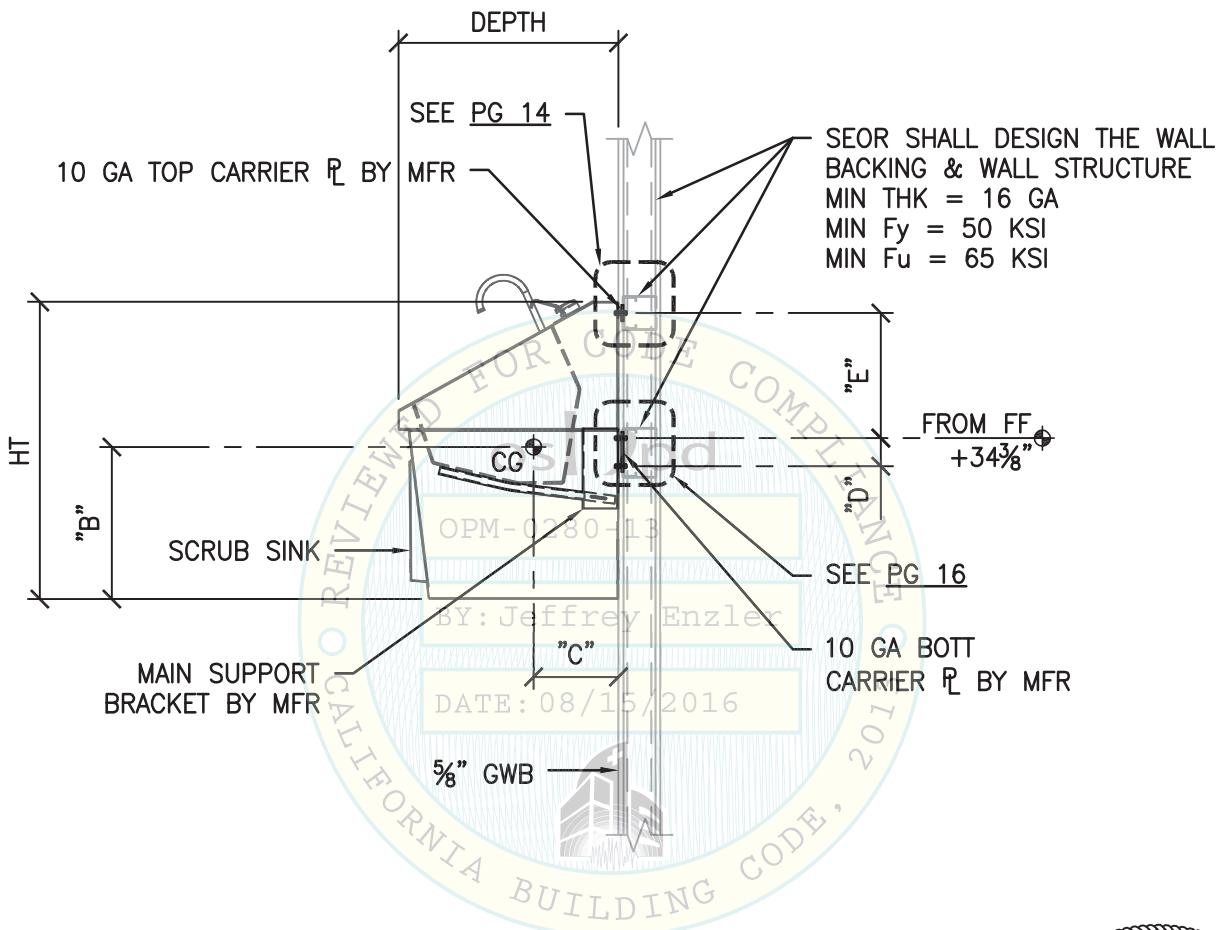

**SINGLE STATION SCRUB SINK  
SECTION A-A**



NOT SEOR

SHEET TITLE: SINK MODEL CASS32  
SINGLE STATION SCRUB SINK - DIMENSION DRAWING



**CYS STRUCTURAL ENGINEERS, INC.**

2495 NATOMAS PARK DRIVE, SUITE 650  
SACRAMENTO, CA 95833

TEL (916) 920-2020  
www.cyseng.com

Job No:	15085
Date:	07/27/2016
Page:	8 of 18

**NOTE:**  
SEE SCHED ON PG 5 FOR DIMS.

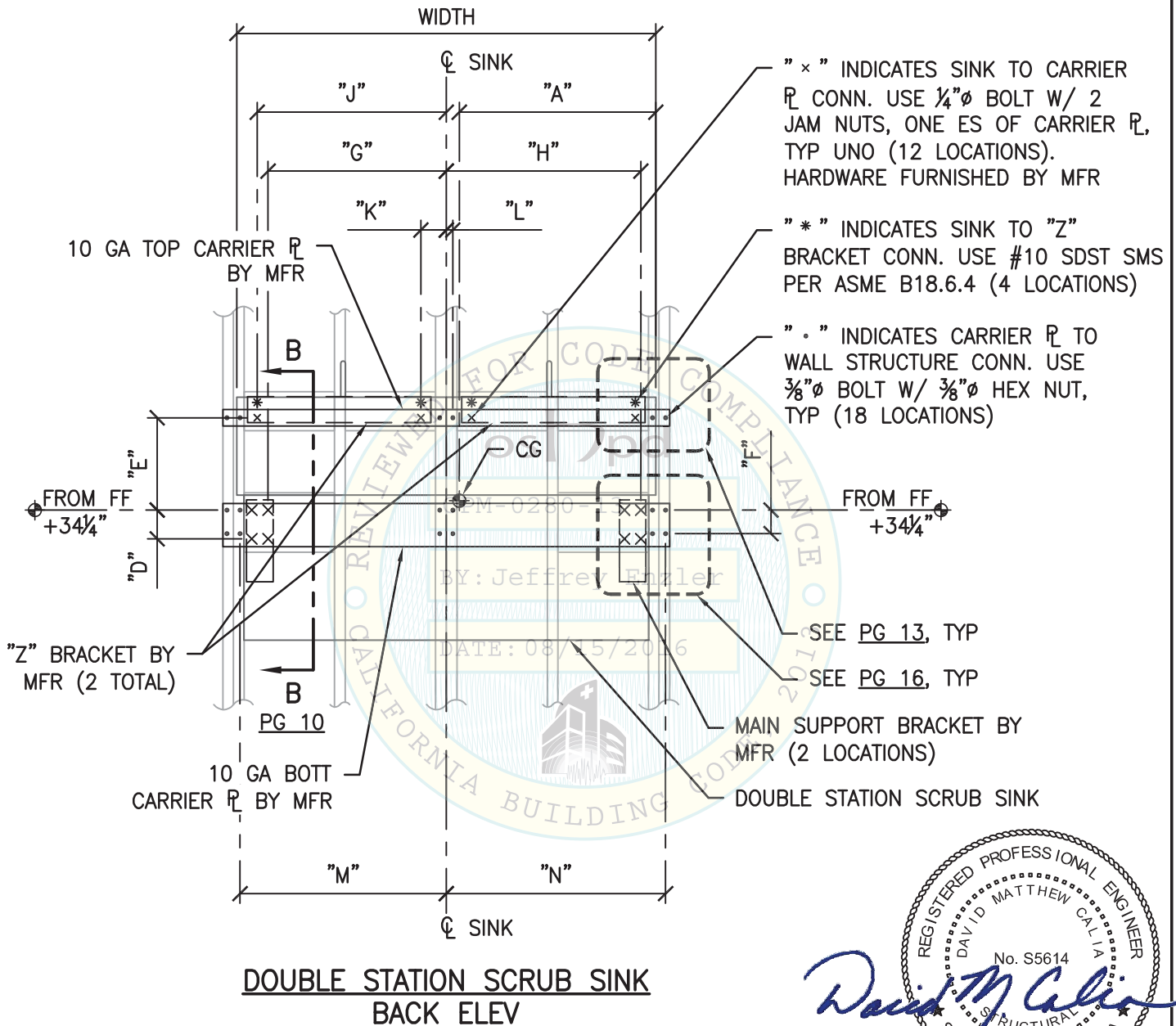

NOT SEOR

SHEET TITLE: SINK MODEL CASS64  
DOUBLE STATION SCRUB SINK - DIMENSION DRAWING



**CYS STRUCTURAL ENGINEERS, INC.**

2495 NATOMAS PARK DRIVE, SUITE 650  
SACRAMENTO, CA 95833

TEL (916) 920-2020  
www.cyseng.com

Job No:	15085
Date:	07/27/2016
Page:	9 of 18

**NOTE:**  
SEE SCHED ON PG 5 FOR DIMS.

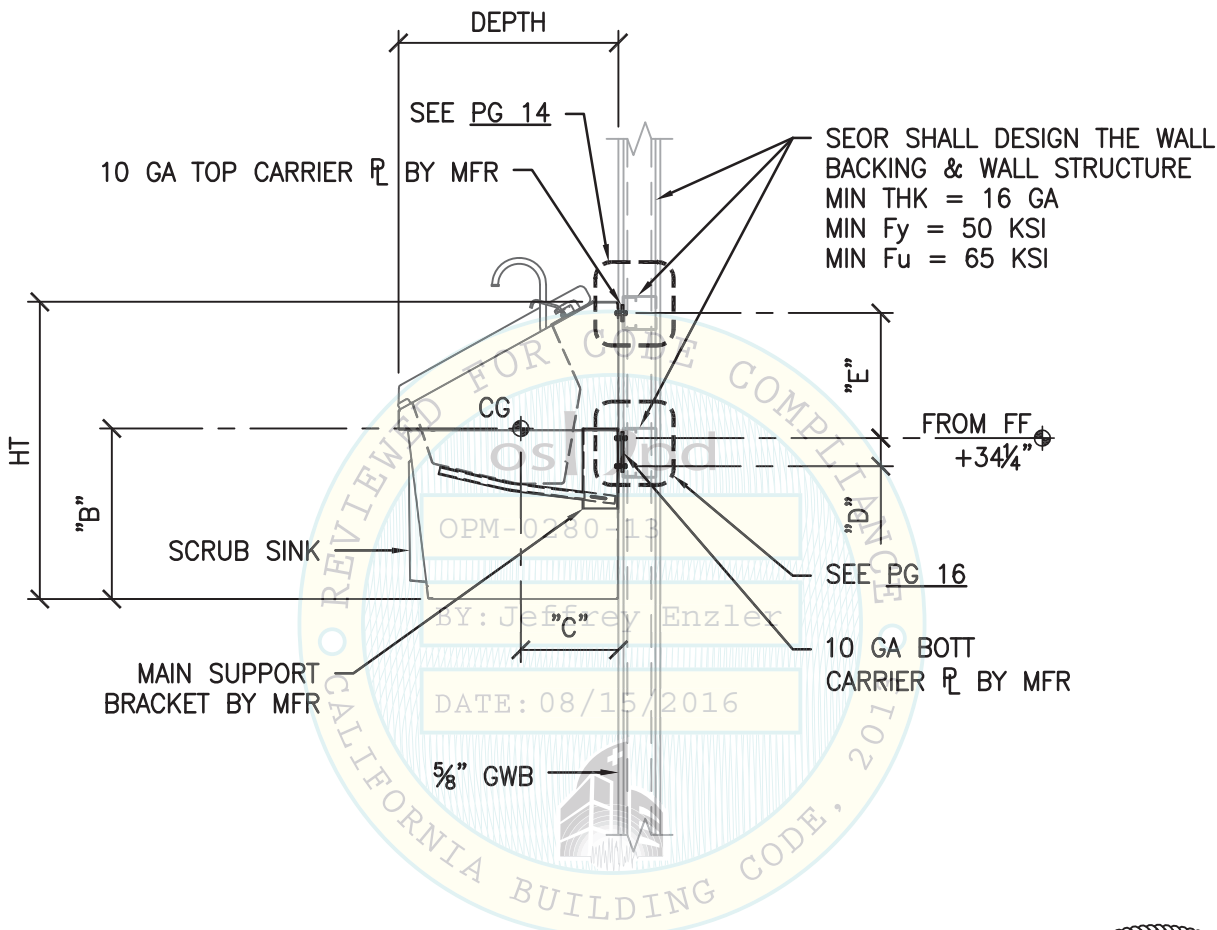

**DOUBLE STATION SCRUB SINK**  
**SECTION B-B**



NOT SEOR

SHEET TITLE: SINK MODEL CASS64  
DOUBLE STATION SCRUB SINK - DIMENSION DRAWING



**CYS STRUCTURAL ENGINEERS, INC.**

2495 NATOMAS PARK DRIVE, SUITE 650  
SACRAMENTO, CA 95833

TEL (916) 920-2020  
www.cyseng.com

Job No:	15085
Date:	07/27/2016
Page:	10 of 18

**NOTE:**  
SEE SCHED ON PG 5 FOR DIMS.

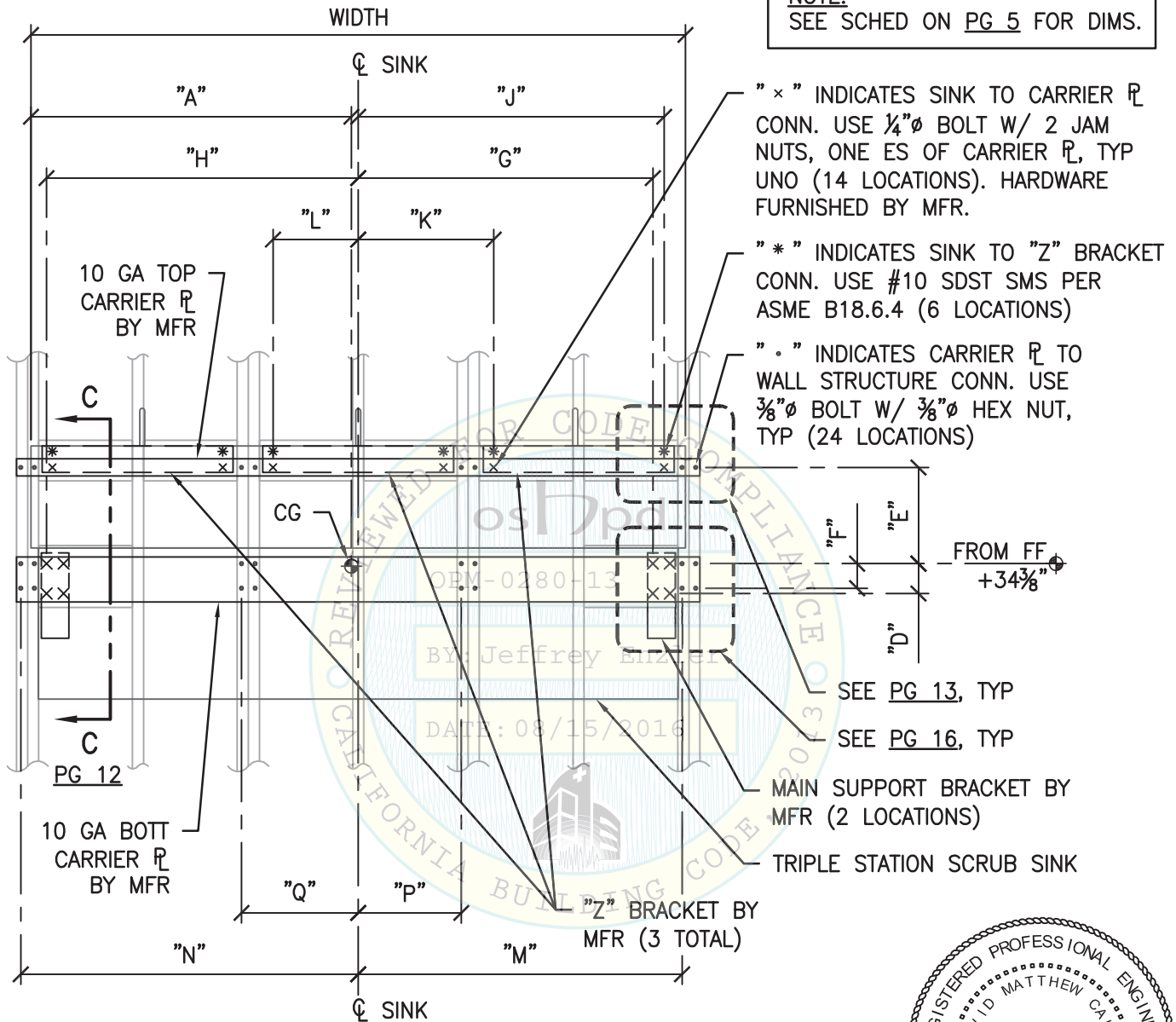

**TRIPLE STATION SCRUB SINK  
BACK ELEV**



NOT SEOR

SHEET TITLE: SINK MODEL CASS96  
TRIPLE STATION SCRUB SINK - DIMENSION DRAWING



**CYS STRUCTURAL ENGINEERS, INC.**

2495 NATOMAS PARK DRIVE, SUITE 650  
SACRAMENTO, CA 95833

TEL (916) 920-2020  
www.cyseng.com

Job No:	15085
Date:	07/27/2016
Page:	11 of 18

**NOTE:**  
SEE SCHED ON PG 5 FOR DIMS.

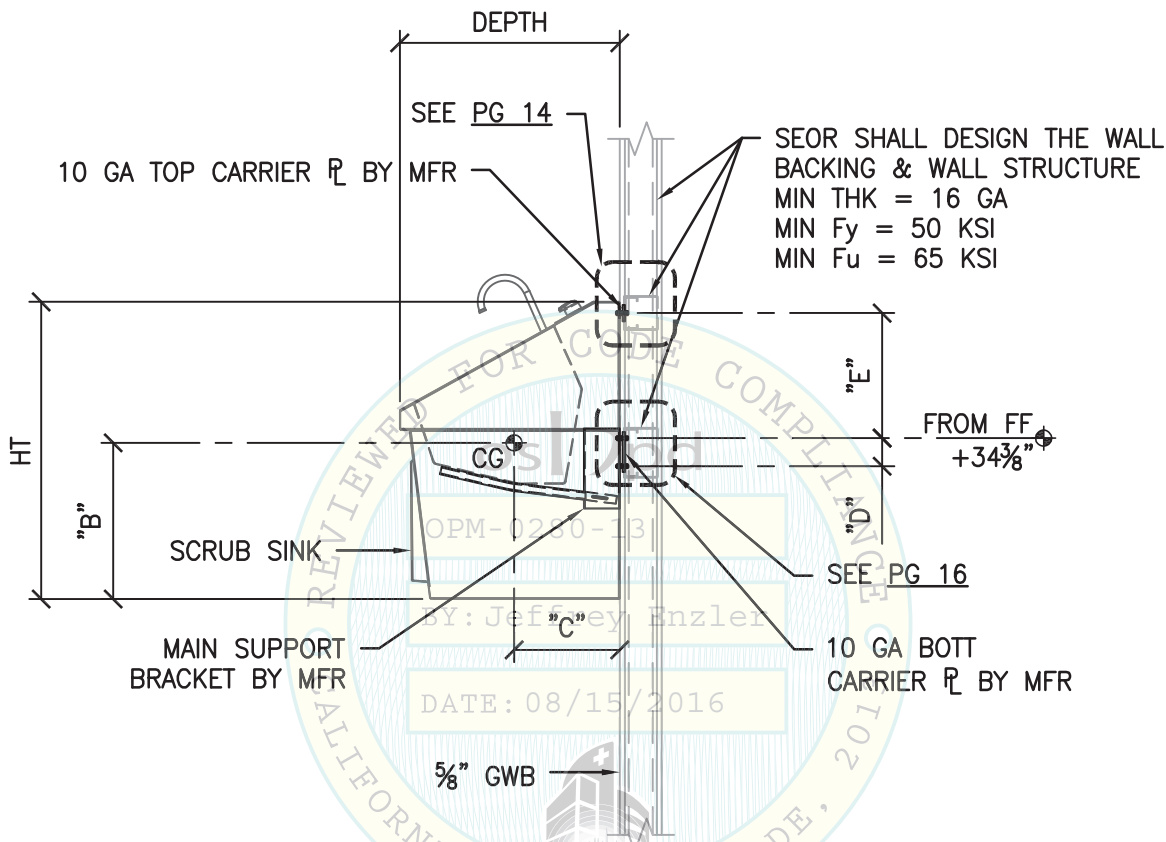

**TRIPLE STATION SCRUB SINK  
SECTION C-C**



NOT SEOR

SHEET TITLE: SINK MODEL CASS96  
TRIPLE STATION SCRUB SINK - DIMENSION DRAWING



**CYS STRUCTURAL ENGINEERS, INC.**

2495 NATOMAS PARK DRIVE, SUITE 650  
SACRAMENTO, CA 95833

TEL (916) 920-2020  
www.cyseng.com

Job No:	15085
Date:	07/27/2016
Page:	12 of 18



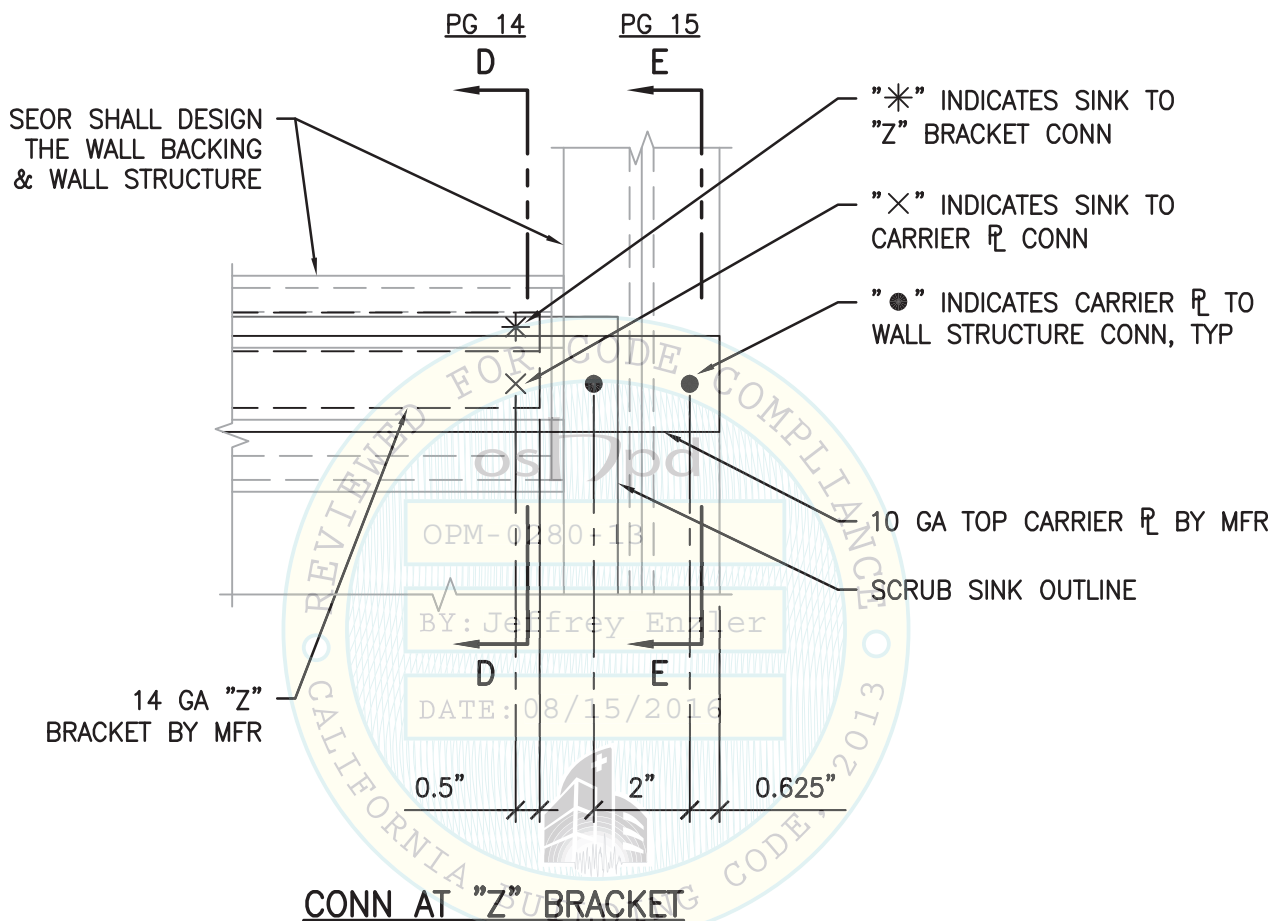

NOT SEOR

SHEET TITLE: SCRUB SINK CONNECTION DETAIL



**CYS STRUCTURAL ENGINEERS, INC.**

2495 NATOMAS PARK DRIVE, SUITE 650  
SACRAMENTO, CA 95833

TEL (916) 920-2020  
www.cyseng.com

Job No:	15085
Date:	07/27/2016
Page:	13 of 18

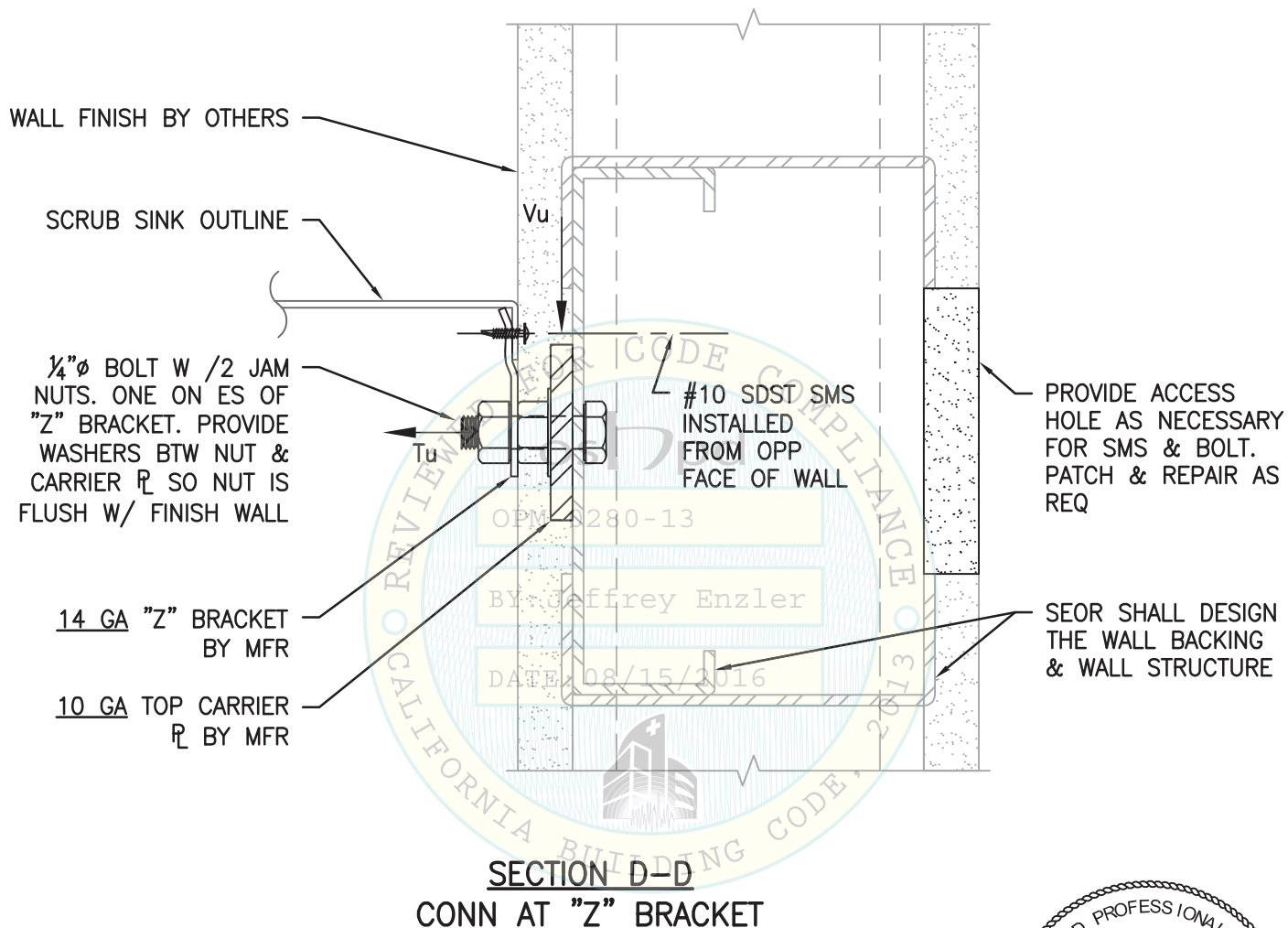

NOT SEOR

SHEET TITLE: SCRUB SINK CONNECTION DETAIL



**CYS STRUCTURAL ENGINEERS, INC.**

2495 NATOMAS PARK DRIVE, SUITE 650  
SACRAMENTO, CA 95833

TEL (916) 920-2020  
www.cyseng.com

Job No:	15085
Date:	07/27/2016
Page:	14 of 18

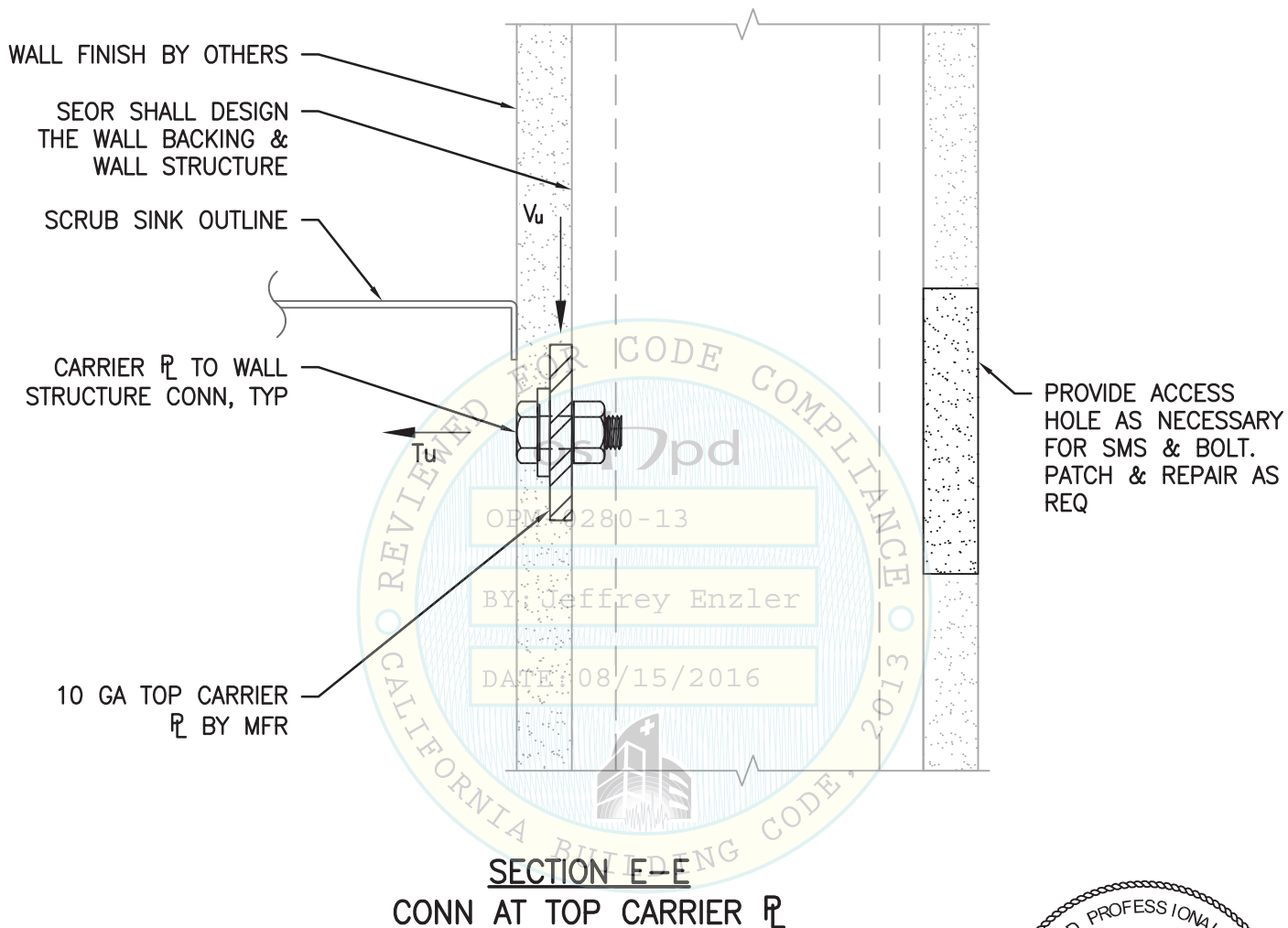

NOT SEOR

SHEET TITLE: SCRUB SINK CONNECTION DETAIL



**CYS STRUCTURAL ENGINEERS, INC.**

2495 NATOMAS PARK DRIVE, SUITE 650  
SACRAMENTO, CA 95833

TEL (916) 920-2020  
www.cyseng.com

Job No:	15085
Date:	07/27/2016
Page:	15 of 18

"X" INDICATES MAIN SUPPORT  
BRACKET TO BOTT CARRIER PL  
CONN. INSTALL BOLT IN TOP  
OF VERT SLOT W/ NYLON  
LOCK NUT, TYP

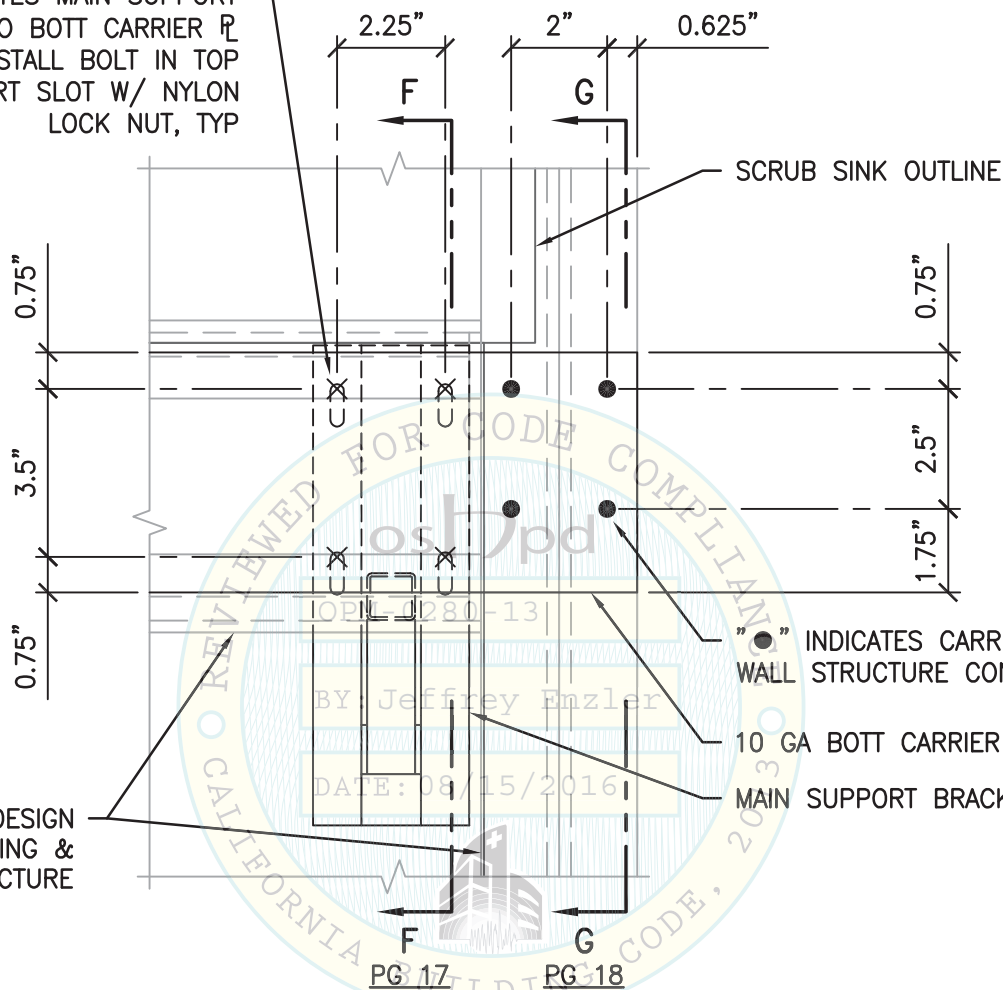

"●" INDICATES CARRIER PL TO  
WALL STRUCTURE CONN, TYP

10 GA BOTT CARRIER PL BY MFR  
MAIN SUPPORT BRACKET BY MFR

SEOR SHALL DESIGN  
THE WALL BACKING &  
WALL STRUCTURE

**CONN AT MAIN  
SUPPORT BRACKET**



NOT SEOR

SHEET TITLE: SCRUB SINK CONNECTION DETAIL



**CYS STRUCTURAL ENGINEERS, INC.**

2495 NATOMAS PARK DRIVE, SUITE 650  
SACRAMENTO, CA 95833

TEL (916) 920-2020  
www.cyseng.com

Job No:	15085
Date:	07/27/2016
Page:	16 of 18

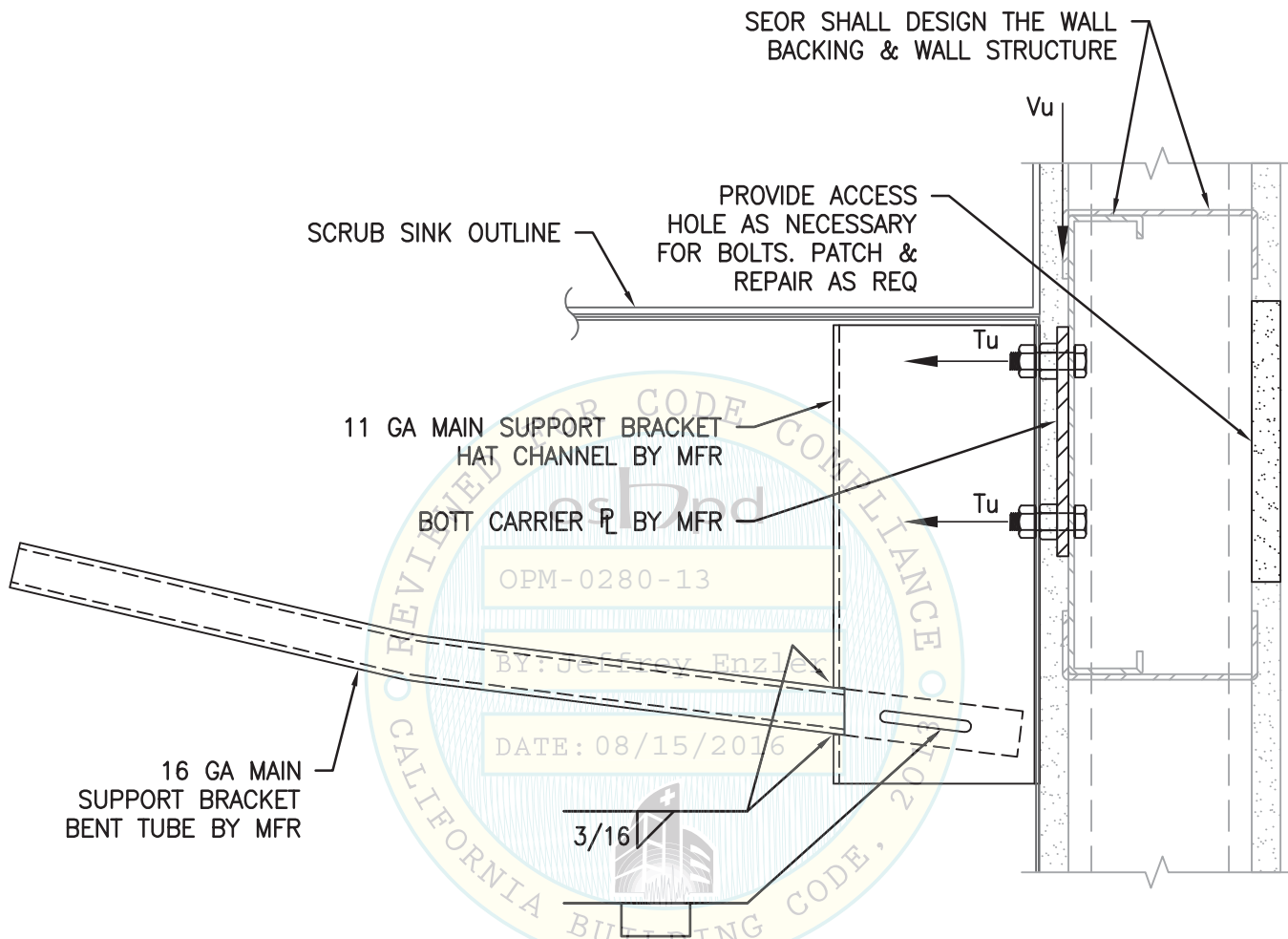

**SECTION F-F**  
**CONN AT MAIN SUPPORT BRACKET**

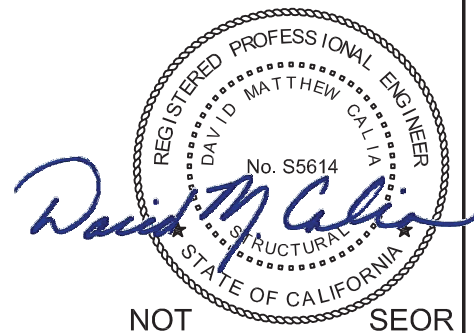

NOT SEOR

SHEET TITLE: SCRUB SINK CONNECTION DETAIL



**CYS STRUCTURAL ENGINEERS, INC.**

2495 NATOMAS PARK DRIVE, SUITE 650  
SACRAMENTO, CA 95833

TEL (916) 920-2020  
www.cyseng.com

Job No:	15085
Date:	07/27/2016
Page:	17 of 18



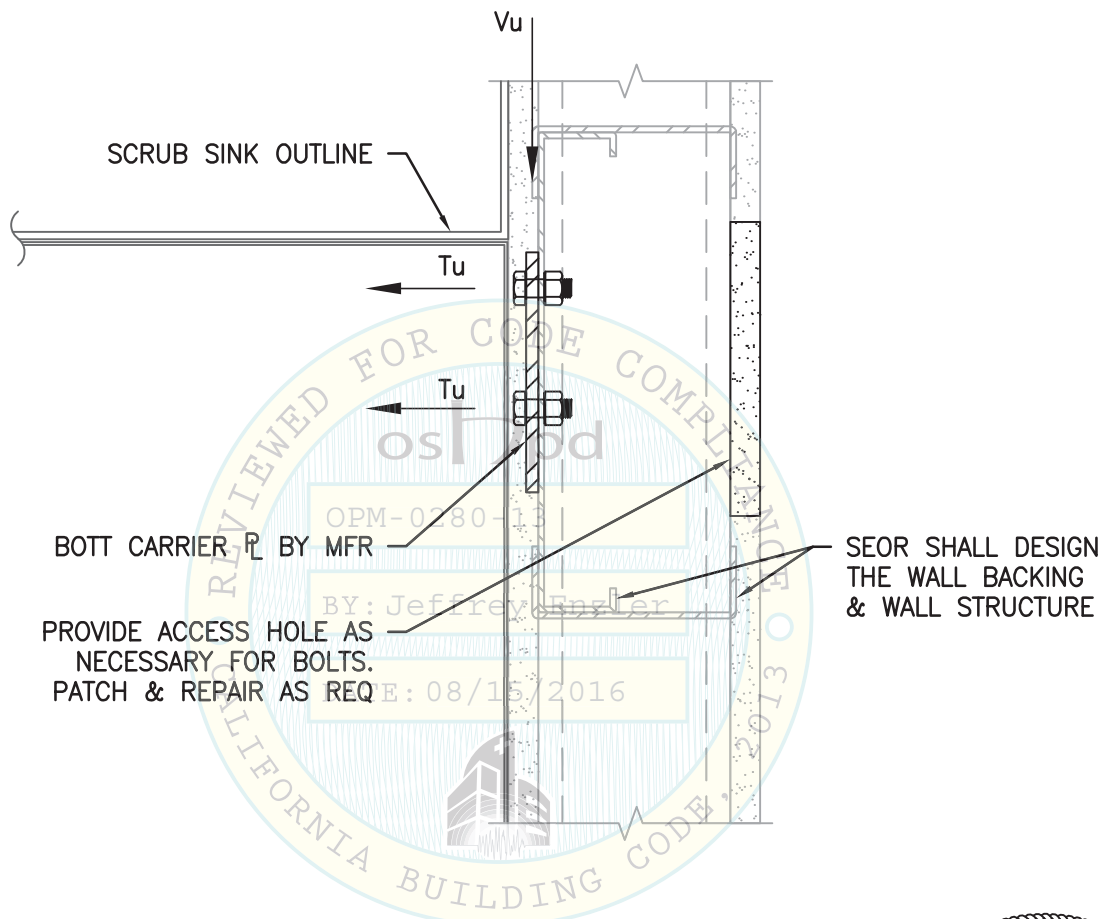

**SECTION G-G**  
**CONN AT BOTT CARRIER R**

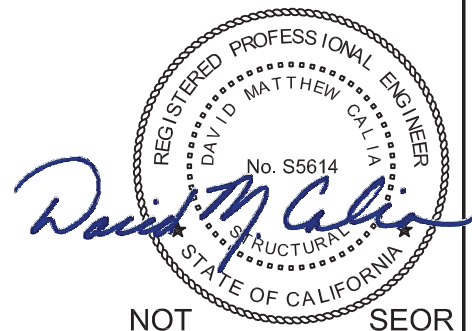

NOT

SEOR

SHEET TITLE: SCRUB SINK CONNECTION DETAIL



**CYS STRUCTURAL ENGINEERS, INC.**

2495 NATOMAS PARK DRIVE, SUITE 650  
SACRAMENTO, CA 95833

TEL (916) 920-2020  
www.cyseng.com

Job No:	15085
Date:	07/27/2016
Page:	18 of 18