



OFFICE OF STATEWIDE HEALTH PLANNING AND DEVELOPMENT
FACILITIES DEVELOPMENT DIVISION

APPLICATION FOR OSHPD PREAPPROVAL
OF MANUFACTURER'S CERTIFICATION (OPM)

OFFICE USE ONLY
APPLICATION #: OPM-0341-13

OSHPD Preapproval of Manufacturer's Certification (OPM)

Type: [X] New [] Renewal [] Update to Pre-CBC 2013 OPA Number:

Manufacturer Information

Manufacturer: ADVANCED STERILIZATION PRODUCTS
Manufacturer's Technical Representative: Michael Gallucci
Mailing Address: 33 Technology Drive, Irvine, CA. 92618
Telephone: On File Email: On File

Product Information

Product Name: Water Filtration System
Product Type: Other Mechanical and Electrical Components
Product Model Number: N/A
General Description: Filters water feed to sterilizers

Applicant Information

Applicant Company Name: EASE Co.
Contact Person: Jonathan Roberson, S.E.
Mailing Address: 5877 Pine Ave. Suite 210, Chino Hills, CA. 91709
Telephone: (909) 606-7622 Email: J.Roberson@EASECo.com

I hereby agree to reimburse the Office of Statewide Health Planning and Development review fees in accordance with the California Administrative Code, 2016.

Signature of Applicant: [Signature] Date: 4/18/16
Title: Principal Engineer Company Name: EASE Co.

"Access to Safe, Quality Healthcare Environments that Meet California's Diverse and Dynamic Needs"





**OFFICE OF STATEWIDE HEALTH PLANNING AND DEVELOPMENT
FACILITIES DEVELOPMENT DIVISION**

Registered Design Professional Preparing Engineering Recommendations

Company Name: EASE Co.

Name: Jonathan Roberson, S.E. California License Number: S4197

Mailing Address: 5877 Pine Ave. Suite 210, Chino Hills, CA. 91709

Telephone: 909-606-7622 Email: J.Roberson@EASECo.com

OSHPD Special Seismic Certification Preapproval (OSP)

- Special Seismic Certification is preapproved under OSP-
(Separate application for OSP is required)
- Special Seismic Certification is not preapproved

Certification Method(s)

- Testing in accordance with: ICC-ES AC156 FM 1950-16
- Other* (Please Specify): _____

*Use of criteria other than those adopted by the California Building Standards Code, 2016 (CBSC 2016) for component supports and attachments are not permitted. For distribution system, interior partition wall, and suspended ceiling seismic bracings, test criteria other than those adopted in the CBSC 2016 may be used when approved by OSHPD prior to testing.

- Analysis
- Experience Data
- Combination of Testing, Analysis, and/or Experience Data (Please Specify): _____

List of Attachments Supporting the Manufacturer's Certification

- Test Report Drawings Calculations Manufacturer's Catalog
- Other(s) (Please Specify): _____

OFFICE USE ONLY – OSHPD APPROVAL VALID FOR CBC 2016 & ALL PRE-2016 CODE BASED PROJECTS

Signature: *William Staehlin* Date: 05-30-2017

Print Name: William Staehlin

Title: SSE

Condition of Approval (if applicable): _____

"Access to Safe, Quality Healthcare Environments that Meet California's Diverse and Dynamic Needs"





**EQUIPMENT ANCHORAGE
& SEISMIC ENGINEERING**

5877 Pine Ave, Ste. 210
Chino Hills, CA. 91709
Phn: (909) 606-7622

Office of Statewide Health Planning and Development
PREAPPROVAL OF MANUFACTURER'S CERTIFICATION
OPM-0341-13

THIS PREAPPROVAL CONFORMS TO THE 2016 CALIFORNIA BUILDING CODE

MANUFACTURER: **ADVANCED STERILIZATION PRODUCTS**
EQUIPMENT NAME: **WALL MOUNTED WATER FILTRATION SYSTEM**

Sheet: 1 of 5
Date: 5/3/17

GENERAL NOTES

1. THIS OSHPD PREAPPROVAL OF MANUFACTURER'S CERTIFICATION (OPM) IS BASED ON THE 2016 CBC. THE DEMANDS (DESIGN FORCES) FOR USE WITH THIS OPM SHALL BE BASED ON THE 2016 CBC
2. THIS DOCUMENT MAY ONLY BE USED WITH THE EXPRESS WRITTEN CONSENT OF THE MANUFACTURER LISTED ABOVE FOR THE SPECIFIC PROJECT SITE AND INSTALLATION LOCATION. THIS DOCUMENT IS INVALID WITHOUT SUCH CONSENT.
3. THIS PREAPPROVAL CONFORMS TO THE 2016 CALIFORNIA BUILDING CODE.
4. FORCES PER ASCE 7-10 SECTION 13.3.1, EQUATIONS 13.3-1, 13.3-2 & 13.3-3, WHERE $S_{Ds} = 2.20$, $a_p = 1.0$, $I_p = 1.5$, $R_p = 1.5$, $z/h \leq 1$.
5. THE DETAILS IN THIS PREAPPROVAL MAY BE USED AT ANY LOCATION IN THE STATE OF CALIFORNIA, WHERE S_{Ds} IS NOT GREATER THAN 2.20.
6. ALL DESIGN FORCES SHOWN ON THE DRAWINGS ARE FACTORED LOADS THAT SHALL BE USED FOR STRENGTH DESIGN.
7. SHEET METAL SCREWS SHALL BE TEKS SCREWS BY ITW BUILDEX (ICC ESR-1976).
8. THIS PREAPPROVAL COVERS ONLY THE SUPPORTS AND ATTACHMENTS OF THE EQUIPMENT TO THE STRUCTURE.
9. RESPONSIBILITIES OF THE STRUCTURAL ENGINEER OF RECORD OF THE BUILDING
 - A. PROVIDE SUPPORTING STRUCTURE REQUIRED TO SUPPORT WEIGHTS AND FORCES SHOWN, IN ADDITION TO ALL OTHER LOADS.
 - B. VERIFY THAT THE INSTALLATION IS IN CONFORMANCE WITH THE 2016 CBC AND WITH THE DETAILS SHOWN IN THIS PREAPPROVAL. VERIFY THAT THE ACTUAL EQUIPMENT'S WEIGHT, CG LOCATION, ANCHOR LOCATIONS, ANCHOR DETAILS AND THE MATERIAL AND GAGE OF THE UNIT WHERE ATTACHMENTS ARE MADE AGREE WITH THE INFORMATION SHOWN ON THE PREAPPROVAL DOCUMENTS.
 - C. VERIFY THAT THE COMBINATION OF S_{Ds} & z/h RESULT IN SEISMIC FORCES (E_h , E_v) THAT ARE NOT GREATER THAN THE VALUES ON THE DETAILS.
 - D. DESIGN BACKING BARS, STUDS, ETC. WHICH THE UNITS ARE ATTACHED TO AS NOTED ON THE DRAWINGS.



ADVANCED STERILIZATION PRODUCTS

DES. **J. ROBERSON**

SHEET

2

WALL MOUNTED WATER FILTRATION SYSTEM

JOB NO. **11-1517**

DATE **5/3/17**

OF **5** SHEETS

SEISMIC SUPPORTS & ATTACHMENTS

WALL MOUNTED

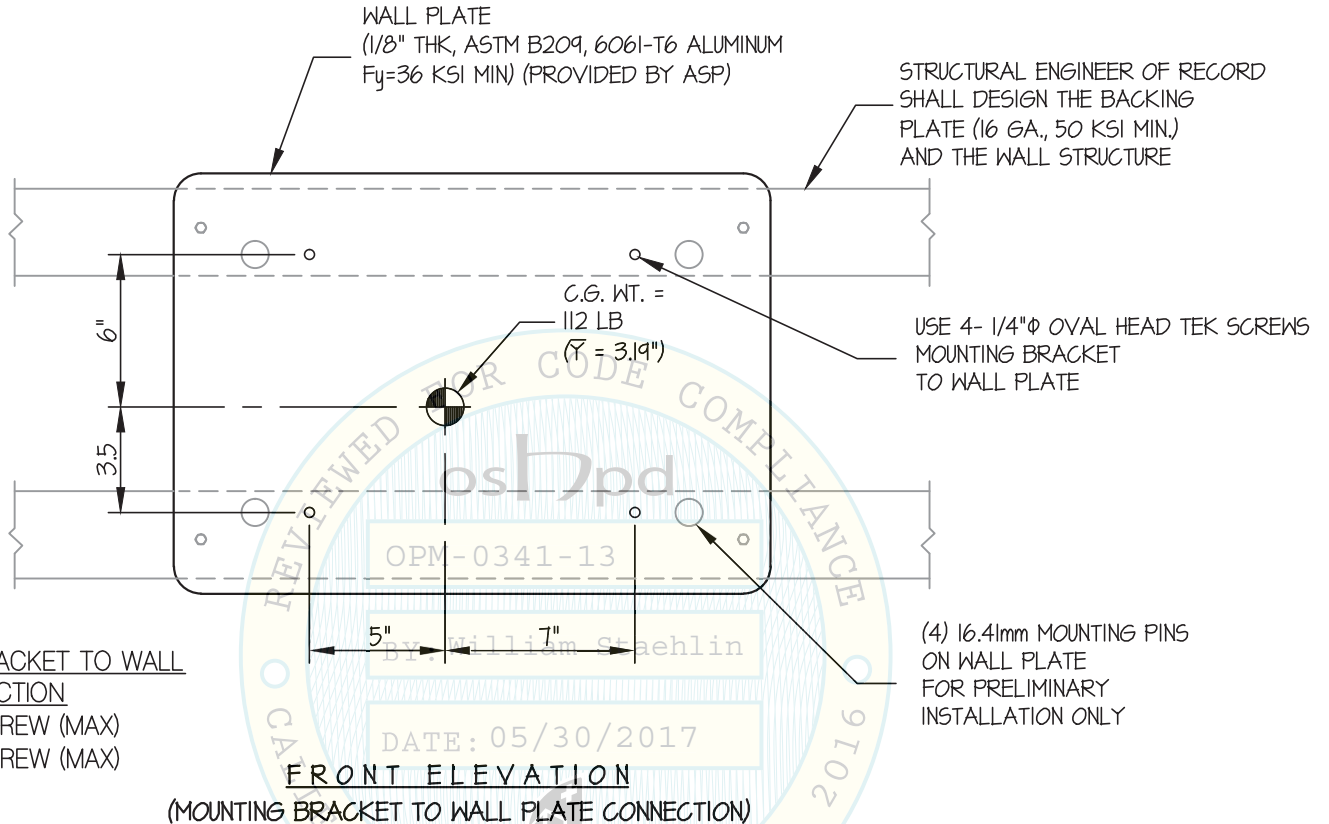

MOUNTING BRACKET TO WALL PLATE CONNECTION

$T_u = 160 \text{ LB/SCREW (MAX)}$
 $V_u = 109 \text{ LB/SCREW (MAX)}$

FRONT ELEVATION

(MOUNTING BRACKET TO WALL PLATE CONNECTION)

NOTES:

- FORCES ARE DETERMINED PER 2016 CALIFORNIA BUILDING CODE AND ASCE 7-10.** STRENGTH DESIGN IS USED. ($S_Ds = 2.20$, $a_p = 1.0$, $I_p = 1.5$, $R_p = 1.5$, $z/h \leq 1$)
HORIZONTAL FORCE (E_h) = $2.64 W_p$
VERTICAL FORCE (E_v) = $0.44 W_p$
- CENTER OF GRAVITY (C.G.) AND WEIGHT ARE THE GOVERNING PARAMETERS FOR DESIGN. THIS PREAPPROVAL ENCOMPASSES ALL WEIGHTS UP TO THE MAXIMUM WEIGHT SHOWN.
- STRUCTURAL ENGINEER OF RECORD FOR THE BUILDING SHALL PROVIDE SUPPORT STRUCTURE DESIGNED TO SUPPORT WEIGHTS AND FORCES SHOWN IN COMBINATION WITH ALL OTHER LOADS THAT MAY BE PRESENT.
- SEE GENERAL NOTES: SHEET 1.



ADVANCED STERILIZATION PRODUCTS

DES. J. ROBERSON

SHEET

3

WALL MOUNTED WATER FILTRATION SYSTEM

JOB NO. 11-1517

DATE 5/3/17

OF 5 SHEETS

SEISMIC SUPPORTS & ATTACHMENTS

WALL MOUNTED

MOUNTING BRACKET
(3/16" THK, ASTM B209, 6061-T6 ALUMINUM
F_y=36 KSI MIN) (PROVIDED BY ASP)

USE 4- 1/4"Ø OVAL HEAD TEK SCREWS
MOUNTING BRACKET
TO WALL PLATE

C.G. WT. = 112 LB

WALL PLATE
(1/8" THK, ASTM B209, 6061-T6 ALUMINUM
F_y=36 KSI MIN) (PROVIDED BY ASP)

STRUCTURAL ENGINEER OF RECORD
SHALL DESIGN THE BACKING
PLATE (16 GA., 50 KSI MIN.)
AND THE WALL STRUCTURE

OPM-0341-13

BY: William Staehlin

DATE: 05/30/2017

5/8" THK.
WALL BOARD

STEEL STUD WALL SECTION
(MOUNTING BRACKET TO WALL PLATE CONNECTION)

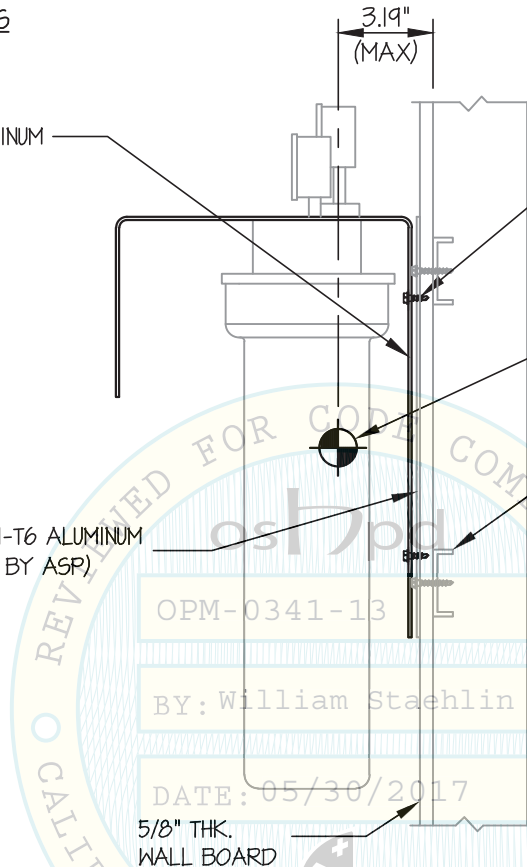

ADVANCED STERILIZATION PRODUCTS

WALL MOUNTED WATER FILTRATION SYSTEM

DES. J. ROBERSON

JOB NO. 11-1517

DATE 5/3/17

SHEET

4

OF 5 SHEETS

SEISMIC SUPPORTS & ATTACHMENTS

WALL MOUNTED

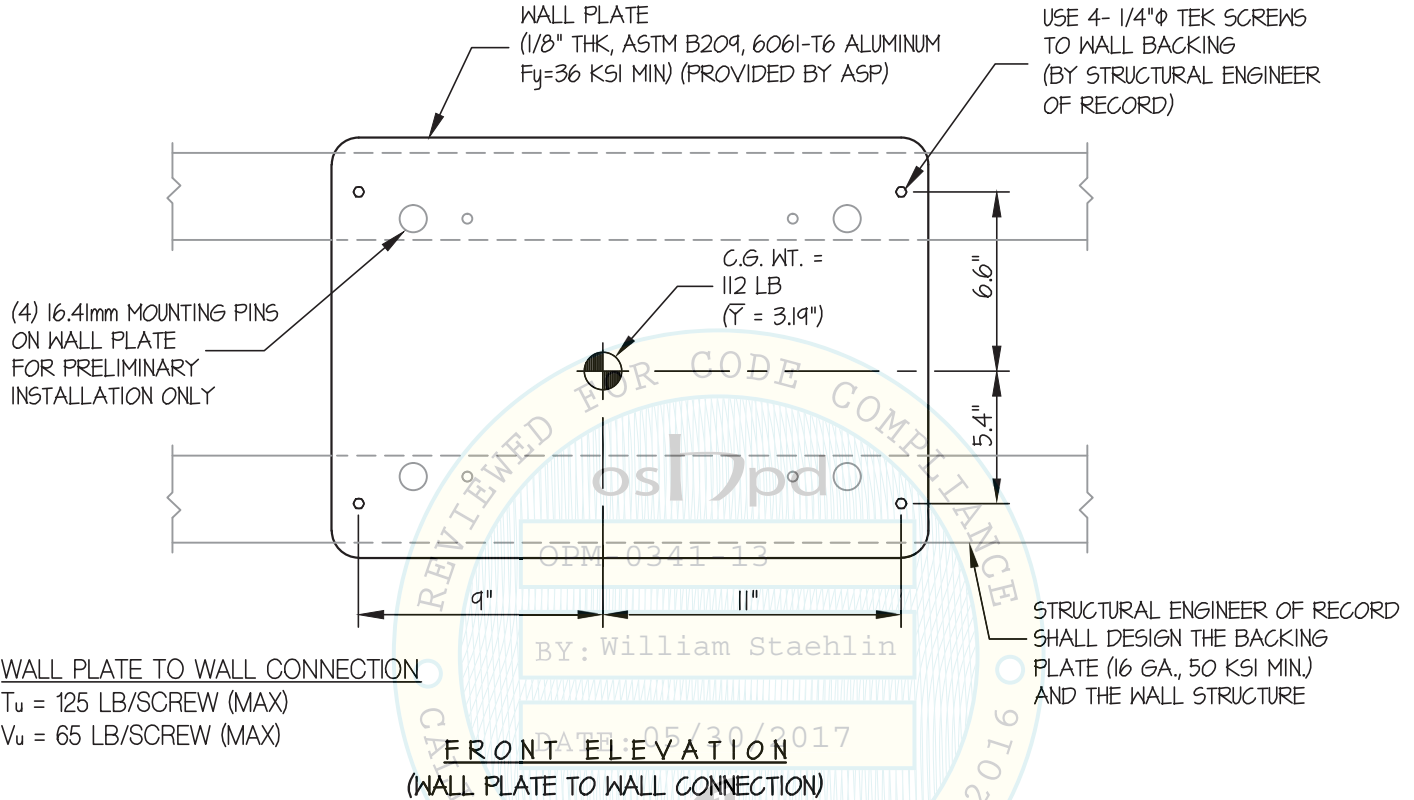

NOTES:

- FORCES ARE DETERMINED PER 2016 CALIFORNIA BUILDING CODE AND ASCE 7-10. STRENGTH DESIGN IS USED. ($S_Ds = 2.20, a_p = 1.0, I_p = 1.5, R_p = 1.5, z/h \leq 1$)
 HORIZONTAL FORCE (E_h) = 2.64 W_p
 VERTICAL FORCE (E_v) = 0.44 W_p
- CENTER OF GRAVITY (C.G.) AND WEIGHT ARE THE GOVERNING PARAMETERS FOR DESIGN. THIS PREAPPROVAL ENCOMPASSES ALL WEIGHTS UP TO THE MAXIMUM WEIGHT SHOWN.
- STRUCTURAL ENGINEER OF RECORD FOR THE BUILDING SHALL PROVIDE SUPPORT STRUCTURE DESIGNED TO SUPPORT WEIGHTS AND FORCES SHOWN IN COMBINATION WITH ALL OTHER LOADS THAT MAY BE PRESENT.
- SEE GENERAL NOTES: SHEET 1.



ADVANCED STERILIZATION PRODUCTS

WALL MOUNTED WATER FILTRATION SYSTEM

DES. J. ROBERSON

JOB NO. 11-1517

DATE 5/3/17

SHEET

5

OF 5 SHEETS

SEISMIC SUPPORTS & ATTACHMENTS

WALL PLATE
(1/8" THK, ASTM B209, 6061-T6 ALUMINUM
Fy=36 KSI MIN) (PROVIDED BY ASP)

WALL MOUNTED

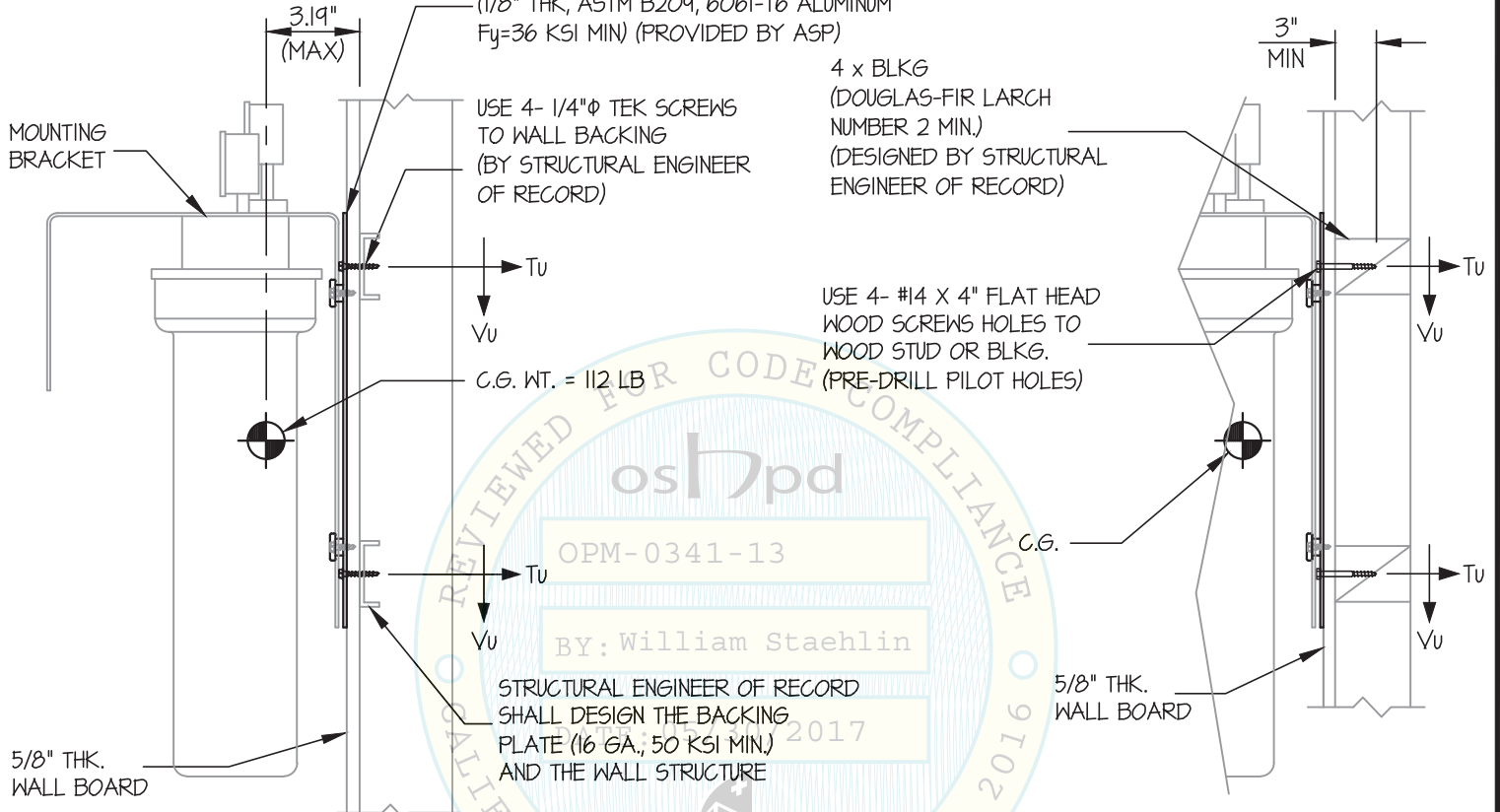

STEEL STUD WALL SECTION
(WALL PLATE TO WALL CONNECTION)

WOOD STUD WALL SECTION
(WALL PLATE TO WALL CONNECTION)

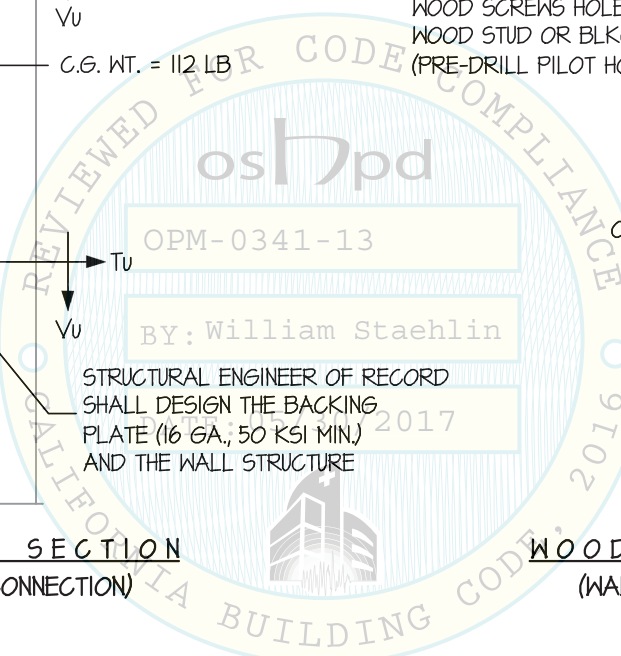

Jonathan Roberson

REGISTERED PROFESSIONAL ENGINEER
JONATHAN ROBERSON
No. 4197
EXP. 6-30-2018
5/3/17
STRUCTURAL
STATE OF CALIFORNIA