



OFFICE OF STATEWIDE HEALTH PLANNING AND DEVELOPMENT
FACILITIES DEVELOPMENT DIVISION

APPLICATION FOR OSHPD PREAPPROVAL OF
MANUFACTURER'S CERTIFICATION (OPM)

OFFICE USE ONLY

APPLICATION #: OPM-0362

OSHPD Preapproval of Manufacturer's Certification (OPM)

Type: [] New [X] Renewal/Update

Manufacturer Information

Manufacturer: Peerless Industries, Inc.

Manufacturer's Technical Representative: John Poremba

Mailing Address: 2300 White Oak Circle, Aurora, IL 60502

Telephone: (630) 375-6471

Email: JPoremba@peerless-av.com

Product Information

Product Name: ARTICULATING WALL MOUNT 10" TO 50" MONITORS

Product Type: Cantilever

Product Model Number: SA730P, SA740P and SA746PU

General Description: Wall Mount for Video Monitor

Applicant Information

Applicant Company Name: EASE LLC.

Contact Person: Tiffany Tonn

Mailing Address: 1515 FAIRVIEW AVE, STE 205, MISSOULA, MT 59801

Telephone: (406) 541-3273

Email: tiffany@easeco.com

Title: Office Manager

Access to Safe, Quality Healthcare Environments that Meet California's Diverse and Dynamic Needs

STATE OF CALIFORNIA - HEALTH AND HUMAN SERVICES AGENCY





**OFFICE OF STATEWIDE HEALTH PLANNING AND DEVELOPMENT
FACILITIES DEVELOPMENT DIVISION**

Registered Design Professional Preparing Engineering Recommendations

Company Name: EASE
Name: Jonathan Roberson California License Number: S4197
Mailing Address: 5877 Pine Ave., Suite 210, Chino Hills, CA 91709
Telephone: (951) 295-1892 Email: jon@EASECo.com

OSHPD Special Seismic Certification Preapproval (OSP)

Special Seismic Certification is preapproved under OSP OSP Number: _____

Certification Method

Testing in accordance with: ICC-ES AC156 FM 1950-16
 Other(s) (Please Specify): _____

*Use of criteria other than those adopted by the California Building Standards Code, 2019 (CBSC 2019) for component supports and attachments are not permitted. For distribution system, interior partition wall, and suspended ceiling seismic bracings, test criteria other than those adopted in the CBSC 2019 may be used when approved by OSHPD prior to testing.

- Analysis
- Experience Data
- Combination of Testing, Analysis, and/or Experience Data (Please Specify): _____

OSHPD Approval

Date: 4/8/2021
Name: George Chu Title: Senior Structural Engineer
Condition of Approval (if applicable): _____



**EASE****EQUIPMENT ANCHORAGE
& SEISMIC ENGINEERING**5877 Pine Ave, Ste. 210
Chino Hills, CA. 91709
Phn: (909) 606-7622Office of Statewide Health Planning and Development
PREAPPROVAL OF MANUFACTURER'S CERTIFICATION
OPM-0362**THIS PREAPPROVAL CONFORMS TO THE 2019 CALIFORNIA BUILDING CODE**MANUFACTURER: **PEERLESS INDUSTRIES, INC.**
EQUIPMENT NAME: **SMARTMOUNT ARTICULATING WALL MOUNTS**Sheet: 1 of 6
Date: 4/7/21**GENERAL NOTES**

1. THIS OSHPD PREAPPROVAL OF MANUFACTURER'S CERTIFICATION (OPM) IS BASED ON THE 2019 CBC. THE DEMANDS (DESIGN FORCES) FOR USE WITH THIS OPM SHALL BE BASED ON THE 2019 CBC
2. THIS DOCUMENT MAY ONLY BE USED WITH THE EXPRESS WRITTEN CONSENT OF THE MANUFACTURER LISTED ABOVE FOR THE SPECIFIC PROJECT SITE AND INSTALLATION LOCATION. THIS DOCUMENT IS INVALID WITHOUT SUCH CONSENT.
3. THIS PREAPPROVAL CONFORMS TO THE 2019 CALIFORNIA BUILDING CODE WHERE S_{Ds} IS NOT GREATER THAN 0.90 & 2.30.
4. FORCES PER ASCE 7-16 SECTION 13.3.1, EQUATIONS 13.3-1, 13.3-2 & 13.3-3,
WHERE $S_{Ds} = 0.90$, $a_p = 2.5$, $I_p = 1.5$, $R_p = 2.5$, $z/h \leq 1$ CONCRETE WALL. SEE FOLLOWING SHEETS FOR Ω_0 .
WHERE $S_{Ds} = 2.30$, $a_p = 2.5$, $I_p = 1.5$, $R_p = 2.5$, $z/h \leq 1$.
5. THIS PREAPPROVAL COVERS ONLY THE SUPPORTS AND ATTACHMENTS OF THE EQUIPMENT TO THE STRUCTURE.
6. ALL DESIGN FORCES SHOWN ON THE DRAWINGS ARE FACTORED LOADS THAT SHALL BE USED FOR STRENGTH DESIGN.
7. CONCRETE WALL DETAIL VALID FOR DEMANDS SHOWN AT ANY ELEVATION. (i.e. $z/h \leq 1$)
8. **RESPONSIBILITIES OF THE STRUCTURAL ENGINEER OF RECORD OF THE BUILDING**
 - A. PROVIDE SUPPORTING STRUCTURE TO SUPPORT WEIGHTS AND FORCES SHOWN IN ADDITION TO ALL OTHER LOADS.
 - B. VERIFY THAT THE INSTALLATION IS IN CONFORMANCE WITH THE 2019 CBC AND WITH THE DETAILS, MATERIAL AND GAGE OF THE UNIT WHERE ATTACHMENTS ARE MADE AGREE WITH THE INFORMATION SHOWN ON THE PREAPPROVAL DOCUMENTS.
 - C. VERIFY THAT PROJECT SPECIFIC VALUES OF S_{Ds} & z/h RESULT IN SEISMIC FORCES (E_h , E_v) THAT DO NOT EXCEED THE VALUES ON THE DETAILS.
 - D. VERIFY THAT THE CONCRETE WALL TO WHICH THE EQUIPMENT IS ANCHORED MEETS THE REQUIREMENTS OF THE APPLICABLE ICC ESR AND THIS OPM.
 - E. VERIFY THAT THE ANCHORS ARE AN ADEQUATE DISTANCE FROM ANY CONCRETE WALL EDGES OR OPENINGS (SEE TYPICAL DETAIL ON SHEET 2).
 - F. VERIFY THAT ALL NEW OR EXISTING ANCHORS ARE AN ADEQUATE DISTANCE FROM THE UNIT ATTACHMENTS AND CHECK FOR INTERACTION WHERE OTHER ANCHORS ARE WITHIN 18" OR $6h_{ef}$ FROM THIS UNIT'S ANCHORS.
 - G. DESIGN BACKING BARS, STUDS, ETC. WHICH THE UNITS ARE ATTACHED TO AS NOTED ON THE DRAWINGS.



PEERLESS INDUSTRIES, INC

DES. **J. ROBERSON**

SHEET

2

JOB NO. **11-2035**

SMARTMOUNT ARTICULATING WALL MOUNTS

DATE **4/7/21**

OF **6** SHEETS

10. SCREW ANCHORS:

- A. ATTACHMENT IS TO BE MADE WITH THE ANCHORS LISTED BELOW AND INSTALLED AS DESCRIBED IN THE CORRESPONDING ICC REPORT.

Anchor Diameter	Concrete Type	Min. f'c (psi)	Anchor Type	ICC Report No.	Min. Embed.	Min. Spacing	Min. Edge Dist.	Min. Conc. Thickness	Torque Test	Direct Tension
1/4"	Normal Weight	3000	Hilti Kwik HUS	ESR-3027	1.92"	3.5"	12"	6"	N/A	779 lb

- B. THIS PREAPPROVAL ALLOWS FOR UP TO A MAXIMUM OF 2 ADJACENT CONCRETE SLAB EDGES, 12" AWAY MINIMUM (i.e. - CORNER). SEE ADJACENT DETAIL FOR ADDITIONAL MINIMUM ALLOWABLE CONCRETE EDGE DISTANCES.

- C. TESTING AND SPECIAL INSPECTION OF SCREW ANCHORS SHALL BE PERFORMED BY AN APPROVED INDEPENDENT AGENCY EMPLOYED BY THE FACILITY OWNER PER CBC 1704A & 1910A.5 AND CAC 7-149. ALL REPORTS SHALL BE SENT TO THE INSPECTOR OF RECORD, OWNER AND THE ARCHITECT OR ENGINEER IN RESPONSIBLE CHARGE.

(i) AFTER AT LEAST 24 HOURS HAVE ELAPSED SINCE INSTALLATION, DIRECT PULL TENSION TEST AT LEAST 50% OF THE ANCHORS.

(ii) ACCEPTANCE CRITERIA:

- DIRECT TENSION TEST: THE ANCHOR SHOULD HAVE NO OBSERVABLE MOVEMENT AT THE TEST LOAD. A PRACTICAL WAY TO DETERMINE OBSERVABLE MOVEMENT IS THAT THE WASHER BECOMES LOOSE.

(iii) IF ANY ANCHOR FAILS, TEST ALL ANCHORS.

- D. AVOID DAMAGING EXISTING STEEL REINFORCING IN CONCRETE WALL WHEN INSTALLING CONCRETE SCREW ANCHORS

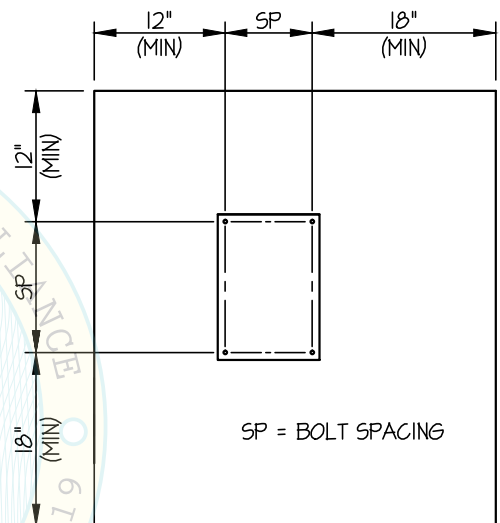

TYPICAL CONCRETE EDGE DETAIL



PEERLESS INDUSTRIES, INC

DES. J. ROBERSON

SHEET

3

JOB NO. 11-2035

SMARTMOUNT ARTICULATING WALL MOUNTS

DATE 4/7/21

OF 6 SHEETS

SEISMIC SUPPORTS & ATTACHMENTS

WALL MOUNTED (STEEL STUD)

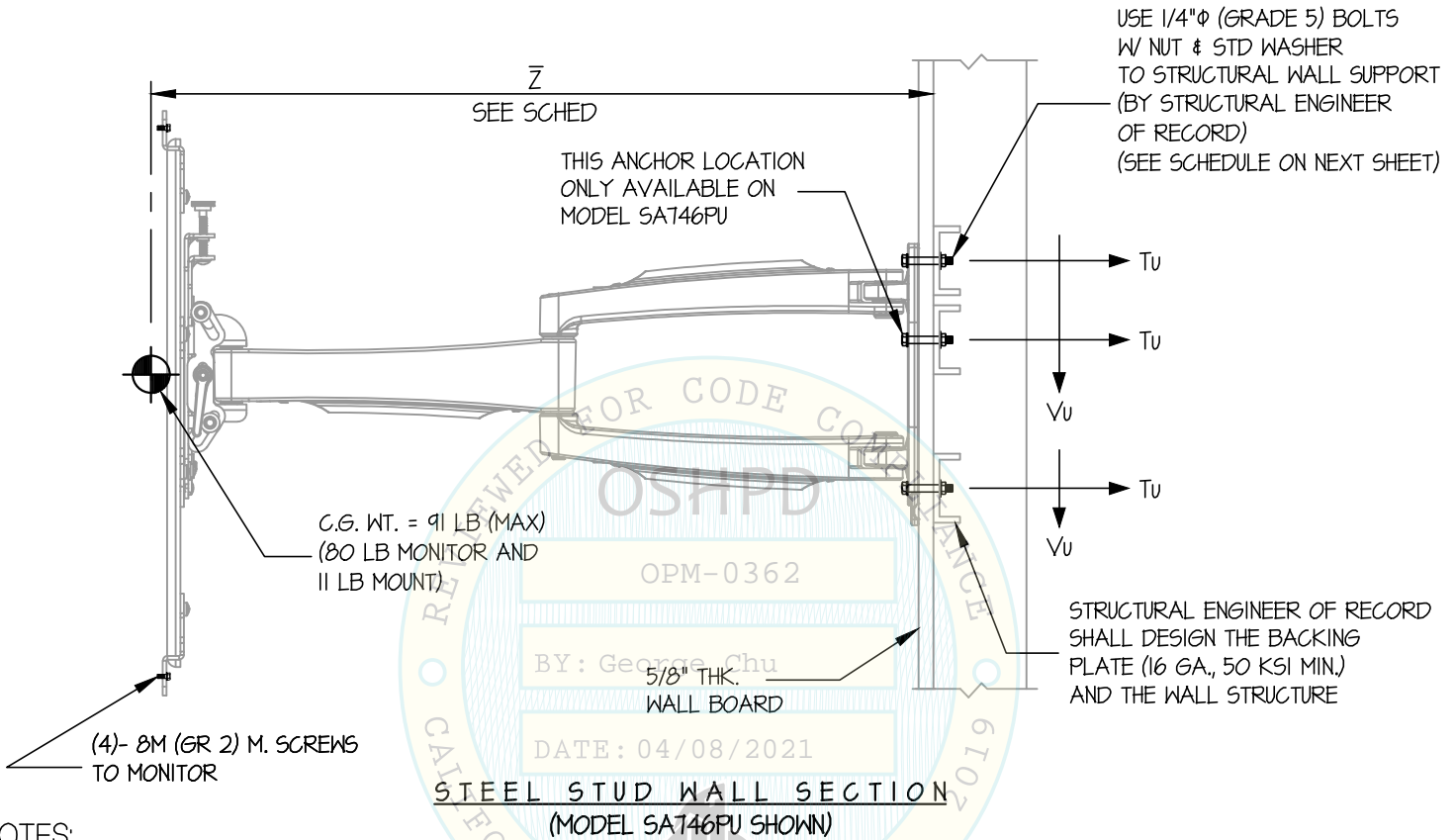

NOTES:

1. FORCES ARE DETERMINED PER 2019 CALIFORNIA BUILDING CODE AND ASCE 7-16 STRENGTH DESIGN IS USED. ($S_{ds} = 2.30$, $a_p = 2.5$, $I_p = 1.5$, $R_p = 2.5$, $z/h \leq 1$)

HORIZONTAL FORCE (E_h) = $4.14 W_p$

VERTICAL FORCE (E_v) = $0.46 W_p$

2. CENTER OF GRAVITY (C.G.) AND WEIGHT ARE THE GOVERNING PARAMETERS FOR DESIGN. THIS PREAPPROVAL ENCOMPASSES ALL WEIGHTS UP TO THE MAXIMUM WEIGHT SHOWN.

3. STRUCTURAL ENGINEER OF RECORD FOR THE BUILDING SHALL PROVIDE SUPPORT STRUCTURE DESIGNED TO SUPPORT WEIGHTS AND FORCES SHOWN IN COMBINATION WITH ALL OTHER LOADS THAT MAY BE PRESENT.

4. OPM COVERS THE FOLLOWING MODELS:

SA730P FOR 10" TO 29" MONITORS WITH A 25 LB MAX WT.

SA740P FOR 22" TO 40" MONITORS WITH A 80 LB MAX WT.

SA746PU FOR 32" TO 50" MONITORS WITH A 80 LB MAX WT.

5. SEE GENERAL NOTES: SHEETS 1 AND 2



PEERLESS INDUSTRIES, INC

DES. **J. ROBERSON**

SHEET

4

JOB NO. **11-2035**

SMARTMOUNT ARTICULATING WALL MOUNTS

DATE **4/7/21**

OF **6** SHEETS

SEISMIC SUPPORTS & ATTACHMENTS

WALL MOUNTED (STEEL STUD)

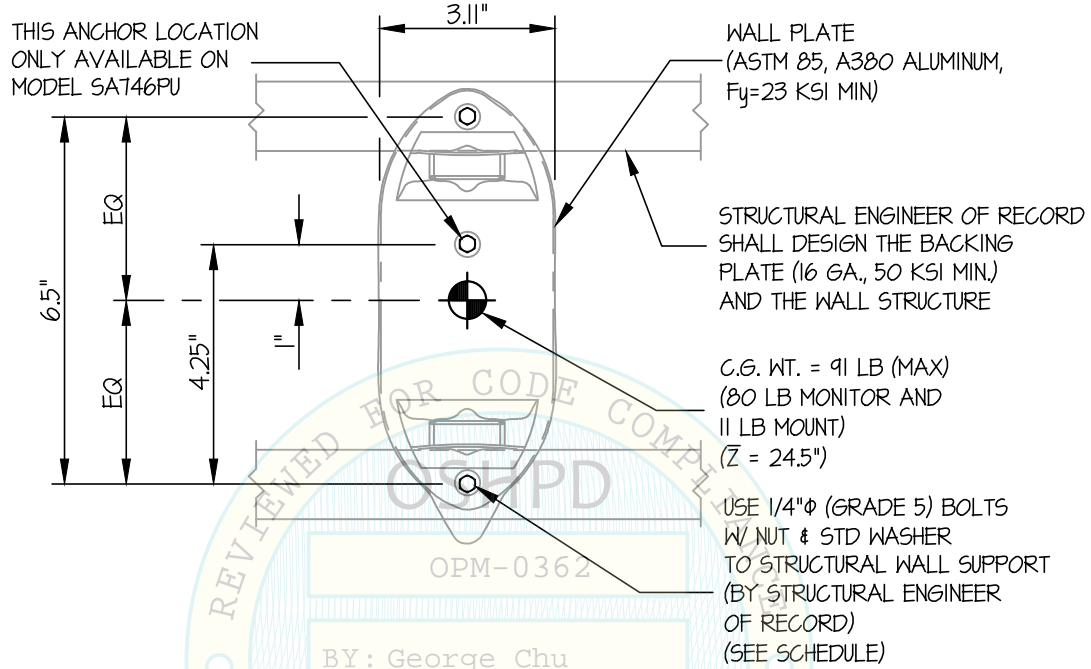

ELEVATION AT WALL PLATE
(MODEL SA746PU SHOWN)

MODEL	UNIT WT. (lb.)	** TOTAL LOAD (lb.)	Z̄ (in)	NO. ANCHORS	T _u (lb.)	V _u (lb.)	V _u (lb.) AGAINST WALL
SA730P	4	29	19.4	2	204	65	206
SA740P	8	88	24.5	2	733	197	737
SA746PU	11	91	24.5	3	696	135	697

** TOTAL LOAD = UNIT WEIGHT + MONITOR



PEERLESS INDUSTRIES, INC

DES. J. ROBERSON

SHEET

5

JOB NO. 11-2035

SMARTMOUNT ARTICULATING WALL MOUNTS

DATE 4/7/21

OF 6 SHEETS

SEISMIC SUPPORTS & ATTACHMENTS

WALL MOUNTED (CONCRETE)

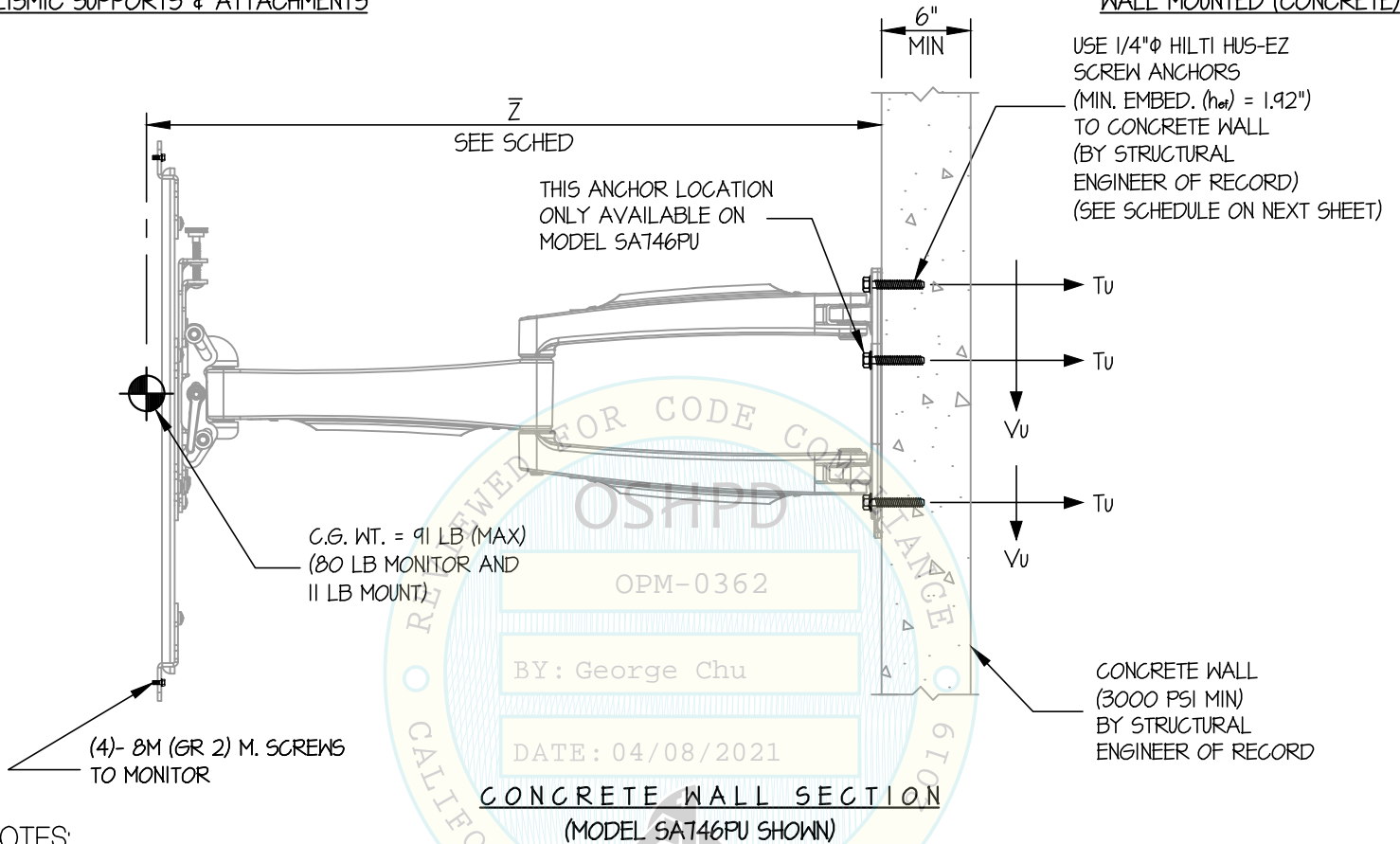

NOTES:

1. FORCES ARE DETERMINED PER 2019 CALIFORNIA BUILDING CODE AND ASCE 7-16. STRENGTH DESIGN IS USED. ($S_{Ds} = 0.90$, $a_p = 2.5$, $I_p = 1.5$, $R_p = 2.5$, $\Omega_0 = 2.0$, $z/h \leq 1$)

HORIZONTAL FORCE (E_h) = 1.62 W_p

HORIZONTAL FORCE (E_{mh}) = 3.24 W_p (FOR CONCRETE ANCHORAGE)

VERTICAL FORCE (E_v) = 0.18 W_p

2. CENTER OF GRAVITY (C.G.) AND WEIGHT ARE THE GOVERNING PARAMETERS FOR DESIGN. THIS PREAPPROVAL ENCOMPASSES ALL WEIGHTS UP TO THE MAXIMUM WEIGHT SHOWN.

3. STRUCTURAL ENGINEER OF RECORD FOR THE BUILDING SHALL PROVIDE SUPPORT STRUCTURE DESIGNED TO SUPPORT WEIGHTS AND FORCES SHOWN IN COMBINATION WITH ALL OTHER LOADS THAT MAY BE PRESENT.

4. OPM COVERS THE FOLLOWING MODELS:

SA730P FOR 10" TO 29" MONITORS WITH A 25 LB MAX WT.

SA740P FOR 22" TO 40" MONITORS WITH A 80 LB MAX WT.

SA746PU FOR 32" TO 50" MONITORS WITH A 80 LB MAX WT.

5. SEE GENERAL NOTES: SHEETS 1 AND 2

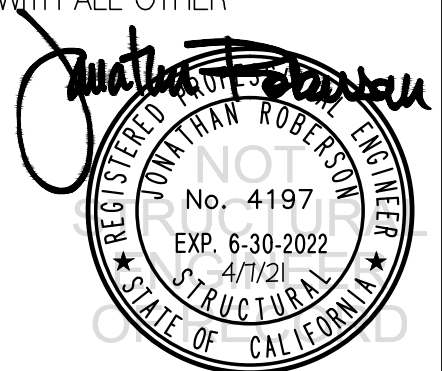

PEERLESS INDUSTRIES, INC

DES. **J. ROBERSON**

SHEET

6

JOB NO. **11-2035**

SMARTMOUNT ARTICULATING WALL MOUNTS

DATE **4/7/21**

OF **6** SHEETS

SEISMIC SUPPORTS & ATTACHMENTS

WALL MOUNTED (CONCRETE)

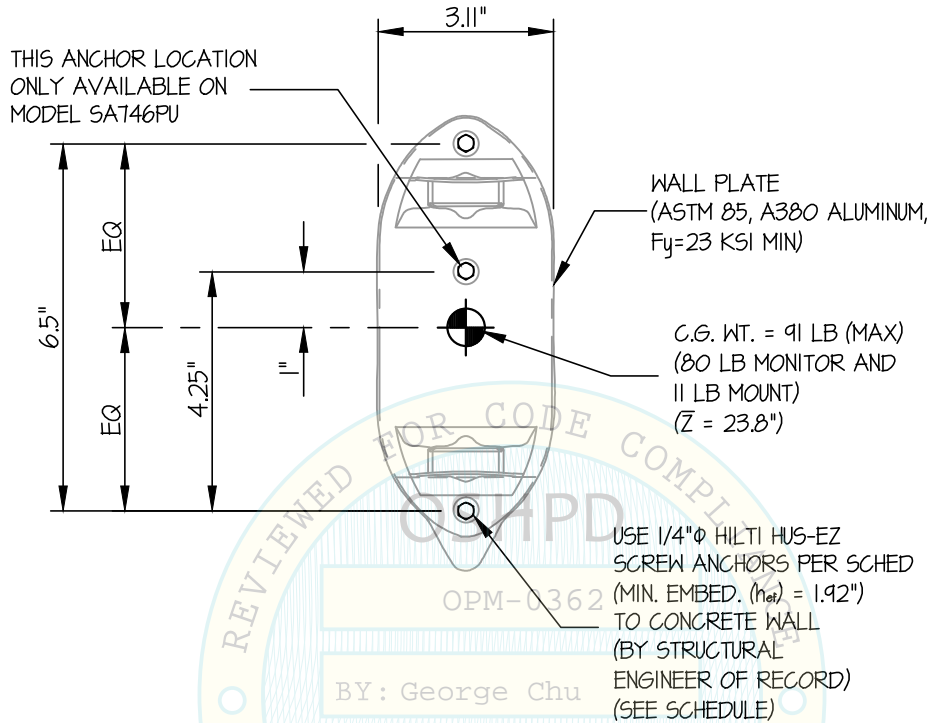

ELEVATION AT WALL PLATE
(MODEL SA746PU SHOWN)

MODEL	UNIT WT. (lb.)	TOTAL LOAD (lb.)**	\bar{Z} (in)	NO. ANCHORS	T_u (lb.)	V_u (lb.)	V_u (lb.) AGAINST WALL
SA730P	4	29	18.7	1	165	51	166
SA740P	8	88	23.8	2	588	155	591
SA746PU	11	91	23.8	3	557	107	558

** TOTAL LOAD = UNIT WEIGHT + MONITOR

