



**OFFICE OF STATEWIDE HEALTH PLANNING AND DEVELOPMENT  
FACILITIES DEVELOPMENT DIVISION**

**APPLICATION FOR OSHPD PREAPPROVAL OF  
MANUFACTURER'S CERTIFICATION (OPM)**

OFFICE USE ONLY

APPLICATION #: OPM-0448-19

**OSHPD Preapproval of Manufacturer's Certification (OPM)**

Type:  New  Renewal  Update to Pre-CBC 2013 OPA Number: \_\_\_\_\_

**Manufacturer Information**

Manufacturer: GETINGE USA

Manufacturer's Technical Representative: Anthony Powell

Mailing Address: 1777 E. Henrietta Road, Rochester, NY. 14623

Telephone: On File

Email: On File

**Product Information**

Product Name: GSS67 Series Sterilizers

Product Type: Other electrical and mechanical components

Product Model Number: GSS6710; GSS6713; GSS6717 & GSS6720

General Description: Sterilizer used to sanitize medical instruments

**Applicant Information**

Applicant Company Name: EASE Co.

Contact Person: Jonathan Roberson, S.E.

Mailing Address: 5877 Pine Ave. Suite 210, Chino Hills, CA. 91709

Telephone: (909) 606-7622

Email: J.Roberson@EASECo.com

I hereby agree to reimburse the Office of Statewide Health Planning and Development review fees in accordance with the California Administrative Code, 2019.

Signature of Applicant: \_\_\_\_\_

Date: 9/19/17

Title: Principal Engineer

Company Name: EASE Co.



# OFFICE OF STATEWIDE HEALTH PLANNING AND DEVELOPMENT FACILITIES DEVELOPMENT DIVISION

## Registered Design Professional Preparing Engineering Recommendations

Company Name: EASE Co.

Name: Jonathan Roberson, S.E. California License Number: S4197

Mailing Address: 5877 Pine Ave. Suite 210, Chino Hills, CA. 91709

Telephone: 909-606-7622 Email: J.Roberson@EASECo.com

## OSHPD Special Seismic Certification Preapproval (OSP)

Special Seismic Certification is preapproved under OSP-  
(Separate application for OSP is required)

Special Seismic Certification is not preapproved

## Certification Method(s)

Testing in accordance with:  ICC-ES AC156  FM 1950-16

Other\* (Please Specify): \_\_\_\_\_

\*Use of criteria other than those adopted by the California Building Standards Code, 2019 (CBSC 2019) for component supports and attachments are not permitted. For distribution system, interior partition wall, and suspended ceiling seismic bracings, test criteria other than those adopted in the CBSC 2019 may be used when approved by OSHPD prior to testing.

Analysis

Experience Data

Combination of Testing, Analysis, and/or Experience Data (Please Specify): \_\_\_\_\_

## List of Attachments Supporting the Manufacturer's Certification

Test Report  Drawings  Calculations  Manufacturer's Catalog

Other(s) (Please Specify): \_\_\_\_\_

## OFFICE USE ONLY – OSHPD APPROVAL VALID FOR CBC 2019 & ALL PRE-2019 CODE BASED PROJECTS

Signature:  Date: 4/17/2020

Print Name: Jeffrey Kikumoto

Title: Senior Structural Engineer

Condition of Approval (if applicable): \_\_\_\_\_

**EASE****EQUIPMENT ANCHORAGE  
& SEISMIC ENGINEERING**5877 Pine Ave, Ste. 210  
Chino Hills, CA. 91709  
Phn: (909) 606-7622Office of Statewide Health Planning and Development  
**PREAPPROVAL OF MANUFACTURER'S CERTIFICATION**  
**OPM-0448-19****THIS PREAPPROVAL CONFORMS TO THE 2019 CALIFORNIA BUILDING CODE**MANUFACTURER: **GETINGE USA**  
EQUIPMENT NAME: **GSS67 SERIES STERILIZERS**Sheet: 1 of 11  
Date: 12/20/19**GENERAL NOTES**

1. THIS OSHPD PREAPPROVAL OF MANUFACTURER'S CERTIFICATION (OPM) IS BASED ON THE 2019 CBC. THE DEMANDS (DESIGN FORCES) FOR USE WITH THIS OPM SHALL BE BASED ON THE 2019 CBC
2. THIS DOCUMENT MAY ONLY BE USED WITH THE EXPRESS WRITTEN CONSENT OF THE MANUFACTURER LISTED ABOVE FOR THE SPECIFIC PROJECT SITE AND INSTALLATION LOCATION. THIS DOCUMENT IS INVALID WITHOUT SUCH CONSENT.
3. THIS PREAPPROVAL CONFORMS TO THE 2019 CALIFORNIA BUILDING CODE WHERE  $S_{Ds}$  IS NOT GREATER THAN 2.20. SEE DETAIL FOR APPLICABILITY
4. FORCES PER ASCE 7-16 SECTION 13.3.1, EQUATIONS 13.3-1, 13.3-2 & 13.3-3,  
WHERE  $S_{Ds} = 2.20$ ,  $a_p = 1.0$ ,  $I_p = 1.5$ ,  $R_p = 1.5$ ,  $z/h = 0$  AT CONCRETE SLAB,  $z/h \leq 1$  AT CONCRETE SLAB ON METAL DECK. SEE FOLLOWING SHEETS FOR  $\Omega_s$
5. THIS PREAPPROVAL COVERS ONLY THE SUPPORTS AND ATTACHMENTS OF THE EQUIPMENT TO THE STRUCTURE.
6. ALL DESIGN FORCES SHOWN ON THE DRAWINGS ARE FACTORED LOADS THAT SHALL BE USED FOR STRENGTH DESIGN.
7. CONCRETE SLAB ON METAL DECK DETAIL VALID FOR DEMANDS SHOWN AT ANY ELEVATION IN THE BUILDING. (i.e.  $z/h \leq 1$ )
8. CONCRETE SLAB ON GRADE DETAIL VALID FOR DEMANDS SHOWN AT ANY ELEVATION AT OR BELOW GRADE. (i.e.  $z/h = 0$ )
9. **RESPONSIBILITIES OF THE STRUCTURAL ENGINEER OF RECORD OF THE BUILDING**
  - A. PROVIDE SUPPORTING STRUCTURE TO SUPPORT WEIGHTS AND FORCES SHOWN IN ADDITION TO ALL OTHER LOADS.
  - B. VERIFY THAT THE INSTALLATION IS IN CONFORMANCE WITH THE 2019 CBC AND WITH THE DETAILS, MATERIAL AND GAGE OF THE UNIT WHERE ATTACHMENTS ARE MADE AGREE WITH THE INFORMATION SHOWN ON THE PREAPPROVAL DOCUMENTS.
  - C. VERIFY THAT PROJECT SPECIFIC VALUES OF  $S_{Ds}$  &  $z/h$  RESULT IN SEISMIC FORCES ( $E_h$ ,  $E_v$ ) THAT DO NOT EXCEED THE VALUES ON THE DETAILS.
  - D. VERIFY THAT THE CONCRETE SLAB TO WHICH THE EQUIPMENT IS ANCHORED MEETS THE REQUIREMENTS OF THE APPLICABLE ICC ESR. AND THIS OPM.
  - E. VERIFY THAT THE ANCHORS ARE AN ADEQUATE DISTANCE FROM ANY SLAB EDGES OR OPENINGS (SEE TYPICAL DETAIL ON SHEET 2).
  - F. VERIFY THAT ALL NEW OR EXISTING ANCHORS ARE AN ADEQUATE DISTANCE FROM THE UNIT ATTACHMENTS AND CHECK FOR INTERACTION WHERE OTHER ANCHORS ARE WITHIN 18" OR  $6h_{ef}$  FROM THIS UNIT'S ANCHORS.



## GETINGE USA

### GSS67 SERIES STERILIZERS

DES. **J. ROBERSON**

JOB NO. **36-1701**

DATE **12/20/19**

SHEET

**2**

OF **11** SHEETS

**10. EXPANSION ANCHORS:**

A. ATTACHMENT IS TO BE MADE WITH THE ANCHORS LISTED BELOW AND INSTALLED AS DESCRIBED IN THE CORRESPONDING ICC REPORT.

Anchor Diameter	Concrete Type	Min. f'c (psi)	Anchor Type	ICC Report No.	Min. Embed.	Min. Spacing	Min. Edge Dist.	Min. Conc. Thickness	Torque Test	Direct Tension Test
1/2"	Sand Light Weight	3000	Hilti Kwik Bolt TZ	ESR-1917	3.25"	9.75"	12"	See Detail "A"	40 FT-LB	N/A
1/2"	Normal Weight	3000	Hilti Kwik Bolt TZ	ESR-1917	3.25"	6"	24"	6"	40 FT-LB	2685 lb

B. THIS PREAPPROVAL ALLOWS FOR UP TO A MAXIMUM OF 2 ADJACENT CONCRETE SLAB EDGES, 24" AWAY MINIMUM (i.e. - CORNER). SEE ADJACENT DETAIL FOR ADDITIONAL MINIMUM ALLOWABLE CONCRETE EDGE DISTANCES.

C. TESTING OF EXPANSION ANCHORS PER 2019 CBC, 1910A.5: TESTING SHALL BE DONE IN THE PRESENCE OF THE SPECIAL INSPECTOR AND A REPORT OF THE TEST RESULTS SHALL BE SUBMITTED TO OSHPD

(i) AFTER AT LEAST 24 HOURS HAVE ELAPSED SINCE INSTALLATION, DIRECT PULL TENSION TEST OR TORQUE TEST AT LEAST 50% OF THE ANCHORS.

(ii) ACCEPTANCE CRITERIA:

- DIRECT TENSION TEST: THE ANCHOR SHOULD HAVE NO OBSERVABLE MOVEMENT AT THE TEST LOAD. A PRACTICAL WAY TO DETERMINE OBSERVABLE MOVEMENT IS THAT THE WASHER BECOMES LOOSE.
- TORQUE TEST: THE APPLICABLE TORQUE MUST BE ACHIEVED WITHIN THE FOLLOWING LIMITS: WEDGE TYPE : 1/2 TURN OF THE NUT

(iii) IF ANY ANCHOR FAILS, TEST ALL ANCHORS.

D. AVOID DAMAGING EXISTING STEEL REINFORCING IN CONCRETE SLAB WHEN INSTALLING CONCRETE EXPANSION ANCHORS.

E. PROVIDE FOR FULL THREAD ENGAGEMENT OF NUT & WASHER.

**11. BOLTS THROUGH CONCRETE ON METAL DECK**

A. BOLTS SHALL BE TORQUED BY 3/4 TURN OF THE NUTS AFTER THE SNUG TIGHT (THE SNUG-TIGHT CONDITION IS DEFINED AS THE TIGHTNESS REQUIRED TO BRING THE CONNECTED PLIES INTO FIRM CONTACT) CONDITION IS ACHIEVED, UNLESS OTHERWISE NOTED.

B. THROUGH BOLT HOLES SHALL BE 1/16" LARGER THAN BOLT SIZE (HOLE SIZE = BOLT SIZE + 1/16) FOR CONCRETE.

C. THROUGH-BOLTS IN CONCRETE SHALL RECEIVE SPECIAL INSPECTION AND TESTING (THROUGH BOLTS WITH STEEL TO STEEL CONNECTION IN TENSION DO NOT REQUIRE TENSION TESTING) IN ACCORDANCE WITH REQUIREMENTS FOR POST-INSTALLED ANCHORS.

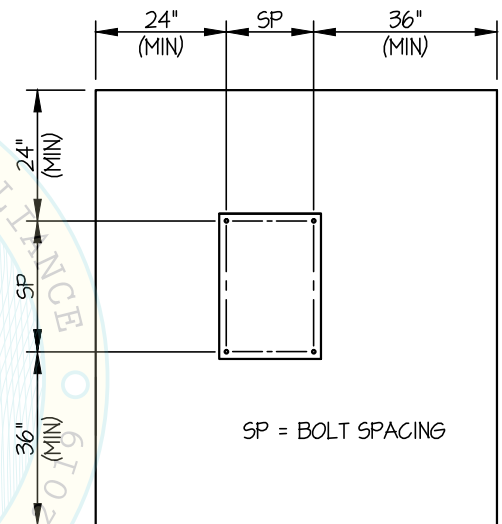

TYPICAL CONCRETE EDGE DETAIL



### GETINGE USA

### GSS67 SERIES STERILIZERS

DES. **J. ROBERSON**

JOB NO. **36-1701**

DATE **12/20/19**

SHEET

# 3

OF **11** SHEETS

SEISMIC SUPPORTS & ATTACHMENTS

CONCRETE SLAB

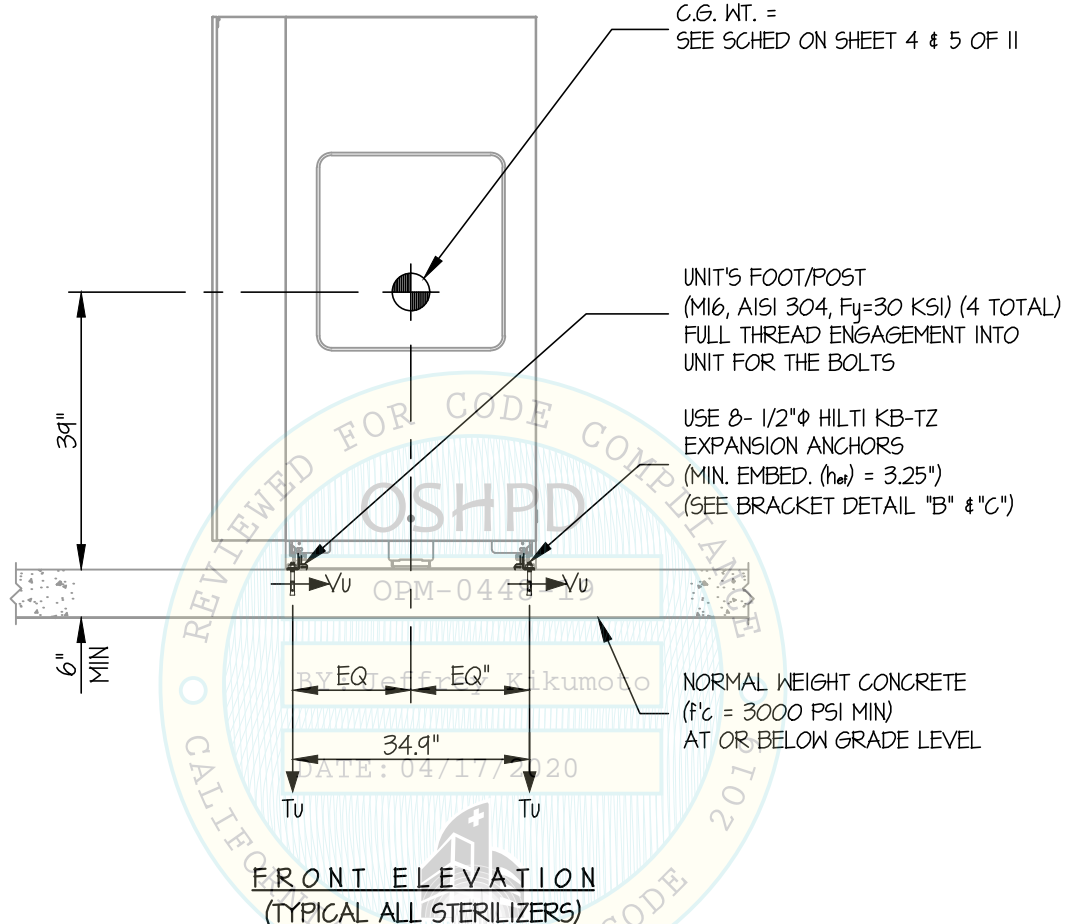

**NOTES:**

- FORCES ARE DETERMINED PER 2019 CALIFORNIA BUILDING CODE AND ASCE 7-16**

STRENGTH DESIGN IS USED. ( $S_{Ds} = 2.20$ ,  $a_p = 1.0$ ,  $I_p = 1.5$ ,  $R_p = 1.5$ ,  $\Omega_0 = 1.5$ ,  $z/h = 0$ )

HORIZONTAL FORCE ( $E_h$ ) =  $0.99 W_p$

HORIZONTAL FORCE ( $E_{mh}$ ) =  $1.49 W_p$  (FOR CONCRETE ANCHORAGE)

VERTICAL FORCE ( $E_v$ ) =  $0.44 W_p$

- CENTER OF GRAVITY (C.G.) AND WEIGHT ARE THE GOVERNING PARAMETERS FOR DESIGN. THIS PREAPPROVAL ENCOMPASSES ALL WEIGHTS UP TO THE MAXIMUM WEIGHT SHOWN.
- STRUCTURAL ENGINEER OF RECORD FOR THE BUILDING SHALL PROVIDE SUPPORT STRUCTURE DESIGNED TO SUPPORT WEIGHTS AND FORCES SHOWN IN COMBINATION WITH ALL OTHER LOADS THAT MAY BE PRESENT.
- SEE GENERAL NOTES: SHEET 1 AND 2





### GETINGE USA

DES. **J. ROBERSON**

SHEET

# 4

JOB NO. **36-1701**

## GSS67 SERIES STERILIZERS

DATE **12/20/19**

OF **11** SHEETS

SEISMIC SUPPORTS & ATTACHMENTS

CONCRETE SLAB

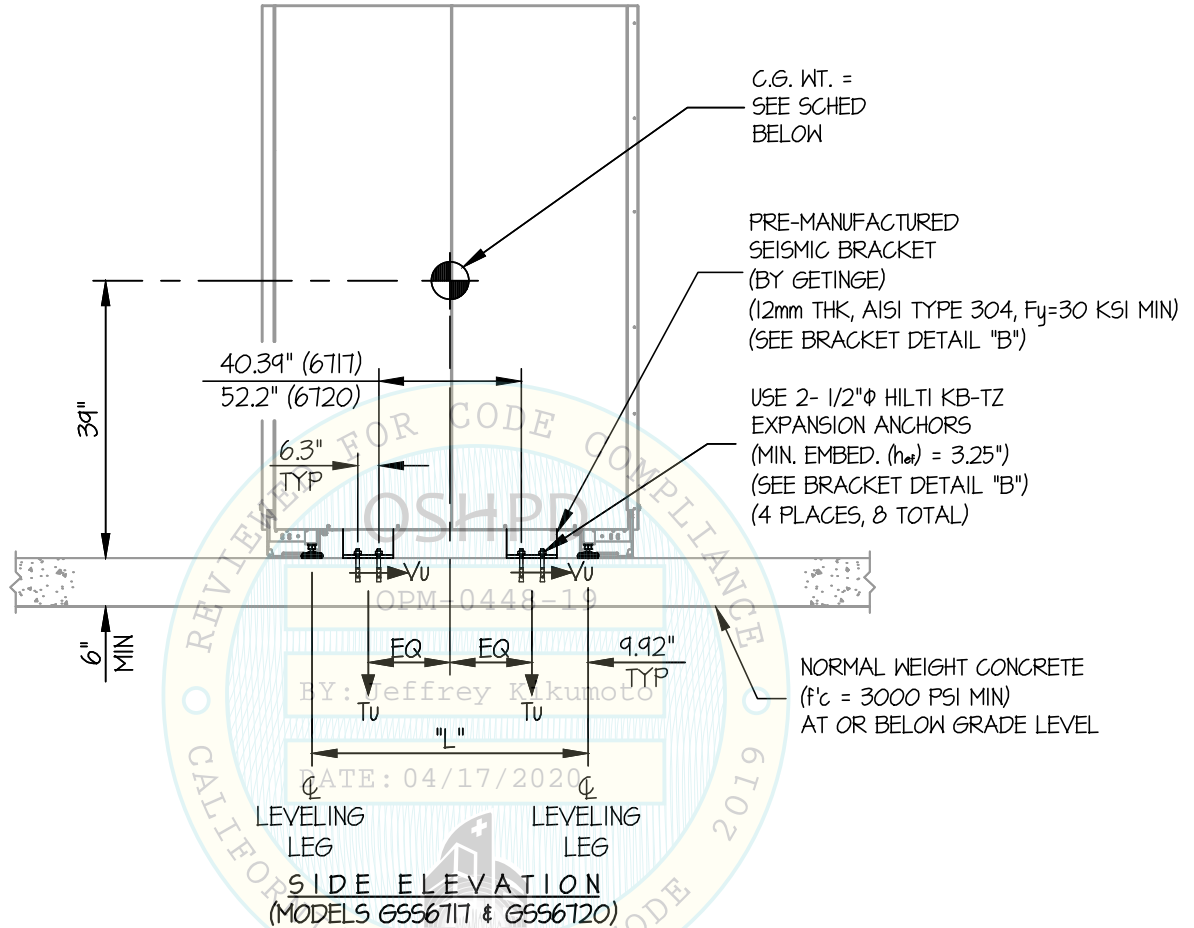

MODEL	WEIGHT	"L" (in)	* T <sub>u</sub>	* V <sub>u</sub>
GSS6717	3966 LB	66.5	1728	960
GSS6720	4222 LB	78.33	1784	1022

\* VALUES PER ANCHOR INCLUDE Ω<sub>o</sub>



### GETINGE USA

DES. **J. ROBERSON**

SHEET

# 5

JOB NO. **36-1701**

## GSS67 SERIES STERILIZERS

DATE **12/20/19**

OF **11** SHEETS

SEISMIC SUPPORTS & ATTACHMENTS

CONCRETE SLAB

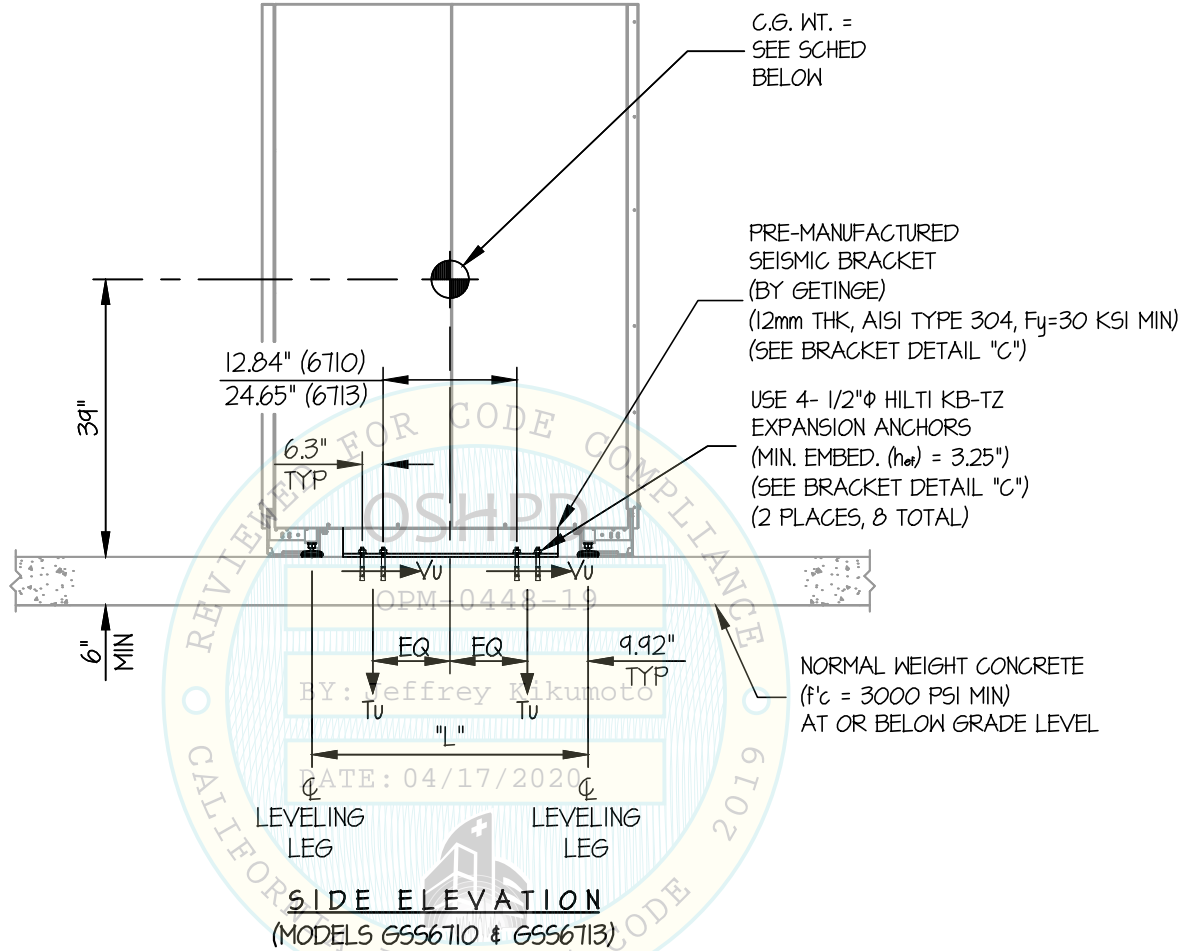

MODEL	WEIGHT	"L" (in)	** Tu	** Vu
GSS6710	2917 LB	39	1654	706
GSS6713	3644 LB	50.75	1696	882

\*\* VALUES PER ANCHOR INCLUDE  $\Omega_0$



**GETINGE USA**

**GSS67 SERIES STERILIZERS**

DES. **J. ROBERSON**

JOB NO. **36-1701**

DATE **12/20/19**

SHEET

**6**

OF **11** SHEETS

SEISMIC SUPPORTS & ATTACHMENTS

CONCRETE SLAB ON METAL DECK

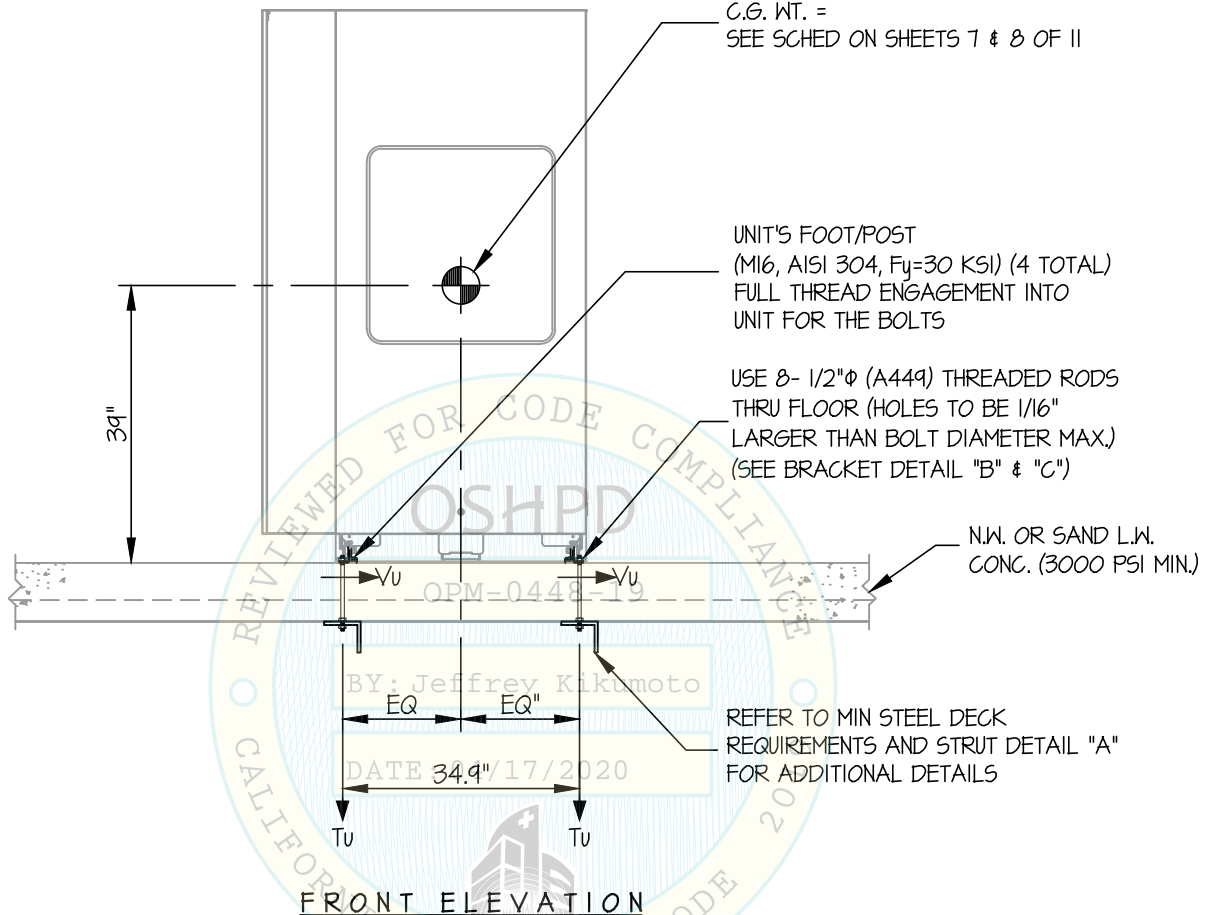

**NOTES:**

1. **FORCES ARE DETERMINED PER 2019 CALIFORNIA BUILDING CODE AND ASCE 7-16.**

STRENGTH DESIGN IS USED. ( $S_{Ds} = 2.20$ ,  $a_p = 1.0$ ,  $I_p = 1.5$ ,  $R_p = 1.5$ ,  $\Omega_o = 1.5$ ,  $z/h \leq 1$ )

HORIZONTAL FORCE ( $E_h$ ) =  $2.64 W_p$

HORIZONTAL FORCE ( $E_{mh}$ ) =  $3.96 W_p$  (FOR CONCRETE ANCHORAGE)

VERTICAL FORCE ( $E_v$ ) =  $0.44 W_p$

2. CENTER OF GRAVITY (C.G.) AND WEIGHT ARE THE GOVERNING PARAMETERS FOR DESIGN. THIS PREAPPROVAL ENCOMPASSES ALL WEIGHTS UP TO THE MAXIMUM WEIGHT SHOWN.

3. STRUCTURAL ENGINEER OF RECORD FOR THE BUILDING SHALL PROVIDE SUPPORT STRUCTURE DESIGNED TO SUPPORT WEIGHTS AND FORCES SHOWN IN COMBINATION WITH ALL OTHER LOADS THAT MAY BE PRESENT.

4. SEE GENERAL NOTES: SHEET 1 AND 2





### GETINGE USA

DES. **J. ROBERSON**

SHEET

# 7

JOB NO. **36-1701**

## GSS67 SERIES STERILIZERS

DATE **12/20/19**

OF **11** SHEETS

SEISMIC SUPPORTS & ATTACHMENTS

CONCRETE SLAB ON METAL DECK

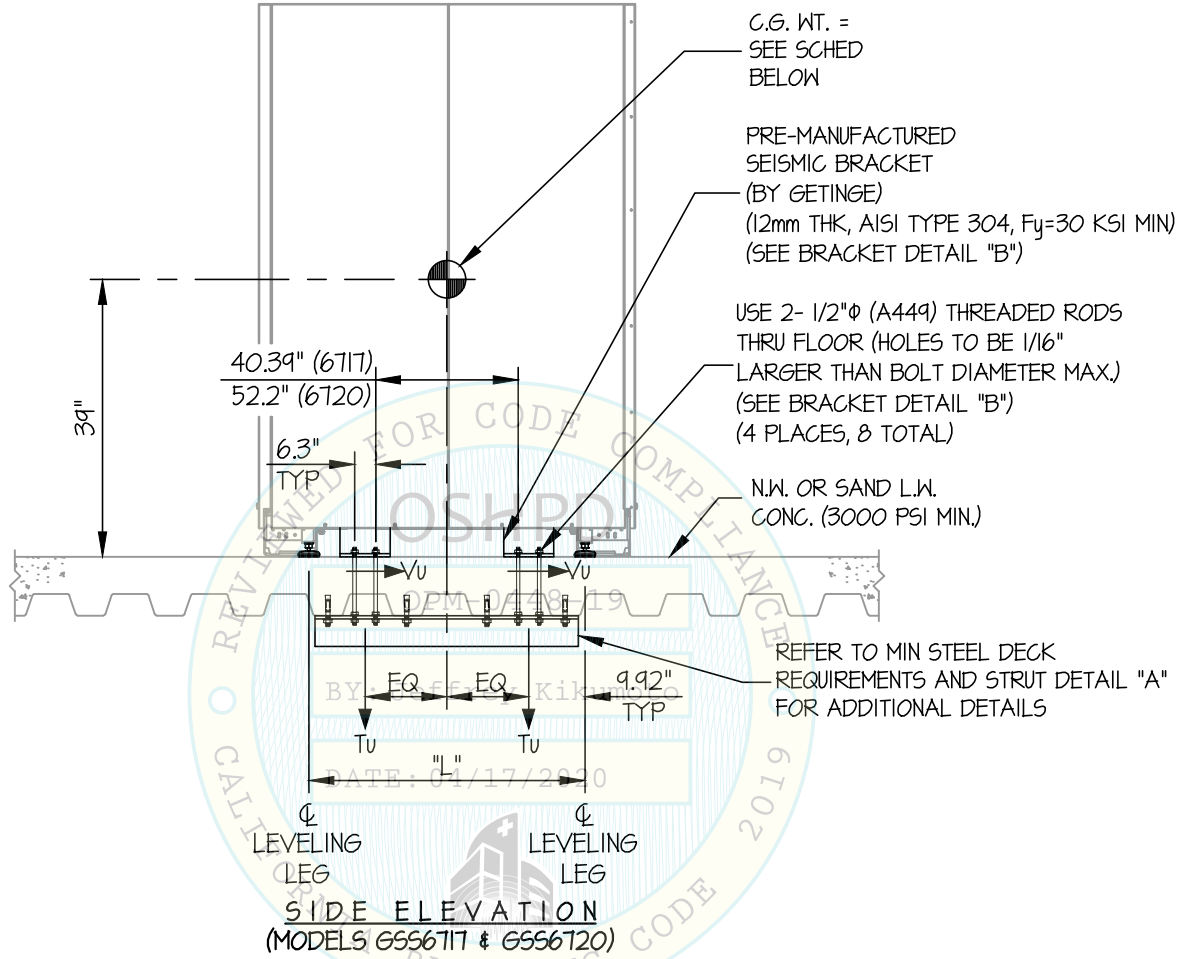

MODEL	WEIGHT	"L" (IN)	<sup>+</sup> Tu	<sup>+</sup> Vu
GSS6717	3966 LB	66.5"	3238	1701
GSS6720	4222 LB	78.33"	3348	1811

+ VALUES DO NOT INCLUDE Ω<sub>o</sub>



### GETINGE USA

DES. **J. ROBERSON**

SHEET

# 8

## GSS67 SERIES STERILIZERS

JOB NO. **36-1701**

DATE **12/20/19**

OF **11** SHEETS

SEISMIC SUPPORTS & ATTACHMENTS

CONCRETE SLAB ON METAL DECK

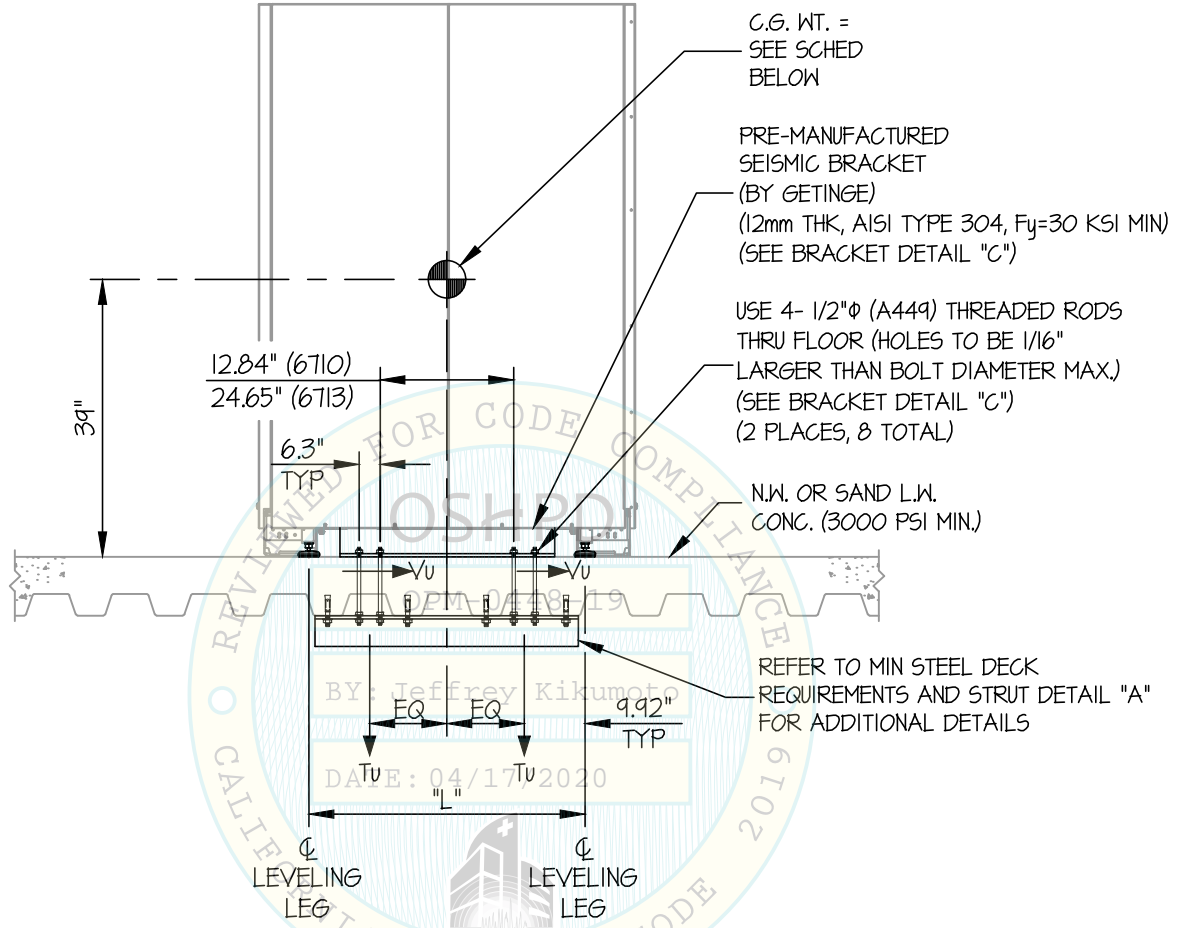

**SIDE ELEVATION**  
(MODELS GSS6710 & GSS6713)

MODEL	WEIGHT	"L" (in)	+ Tu	+ Vu
GSS6710	2917 LB	39	3060	1252
GSS6713	3644 LB	50.75	3167	1563

+ VALUES INCLUDE Ω<sub>o</sub>





**GETINGE USA**

DES. **J. ROBERSON**

SHEET

**10**

JOB NO. **36-1701**

**GSS67 SERIES STERILIZERS**

DATE **12/20/19**

OF **11** SHEETS

SEISMIC SUPPORTS & ATTACHMENTS

BRACKET DETAILS

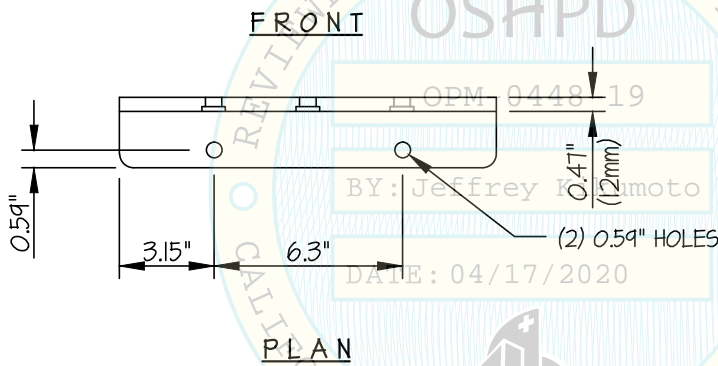
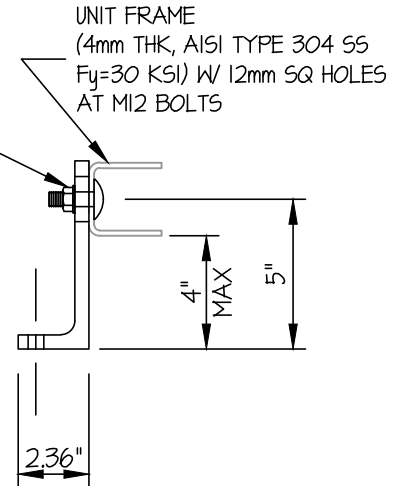
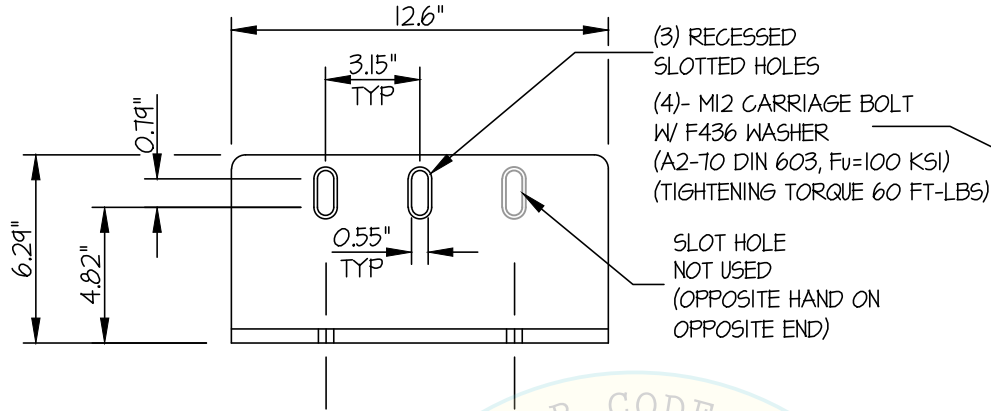

NOTE: BRACKET SHOWN ARE ONLY FOR MODELS GSS6711 & GSS6720

FRONT  
PLAN  
BRACKET DETAIL (B)

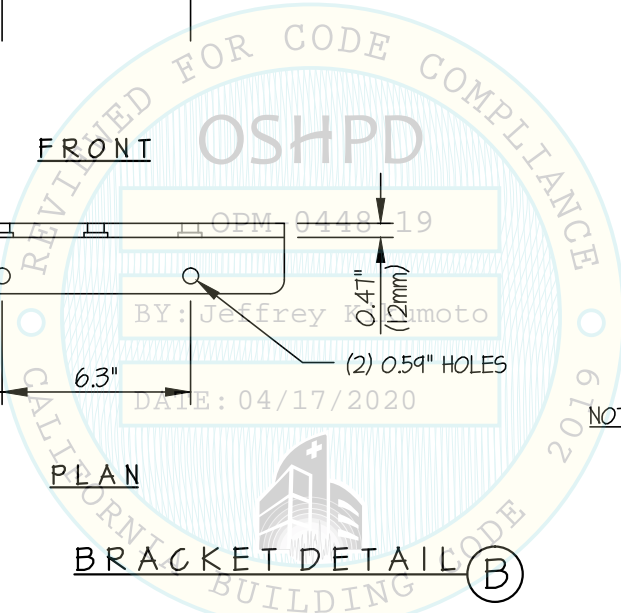

**GETINGE USA**

**GSS67 SERIES STERILIZERS**

DES. **J. ROBERSON**

JOB NO. **36-1701**

DATE **12/20/19**

SHEET

**11**

OF **11** SHEETS

SEISMIC SUPPORTS & ATTACHMENTS

UNIT FRAME

(4mm THK, AISI TYPE 304 SS  
Fy=30 KSI) W 12mm SQ HOLES  
AT M12 BOLTS

BRACKET DETAILS

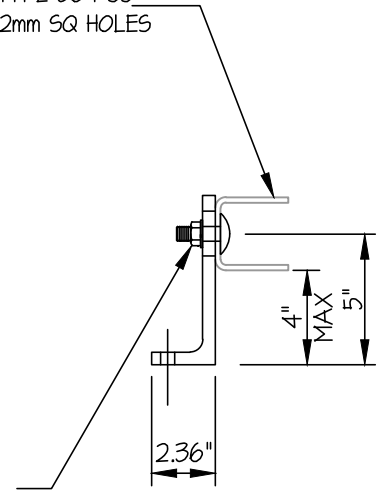
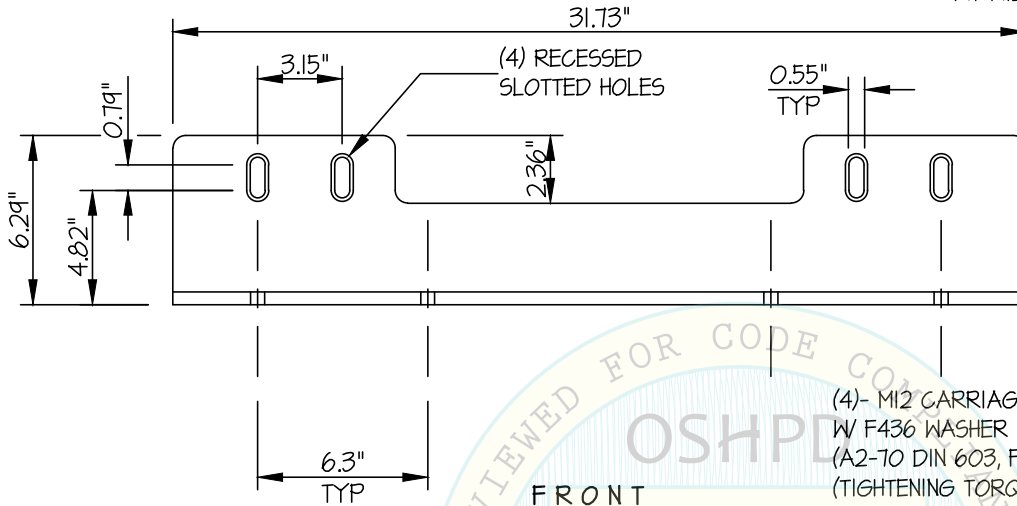

(4)- M12 CARRIAGE BOLT  
W F436 WASHER  
(A2-70 DIN 603, Fv=100 KSI)  
(TIGHTENING TORQUE 60 FT-LBS)

**FRONT**

**SIDE**

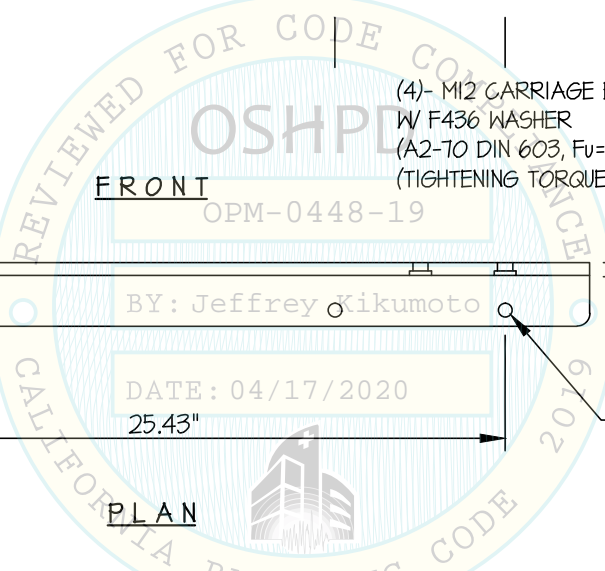

OPM-0448-19

BY: Jeffrey Kikumoto

DATE: 04/17/2020

**PLAN**

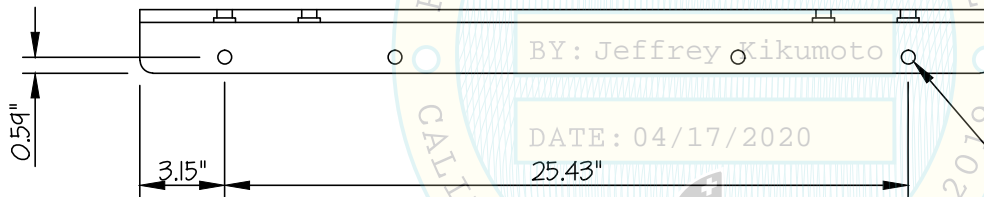

(4) 0.54" HOLES

NOTE: BRACKET SHOWN ARE ONLY FOR  
MODELS G556T10 & G556T13

**BRACKET DETAIL (C)**

