



OFFICE OF STATEWIDE HEALTH PLANNING AND DEVELOPMENT
FACILITIES DEVELOPMENT DIVISION

APPLICATION FOR OSHPD PREAPPROVAL
OF MANUFACTURER'S CERTIFICATION (OPM)

OFFICE USE ONLY

APPLICATION #: OPM-0545-19

OSHPD Preapproval of Manufacturer's Certification (OPM)

Type: [] New [] Renewal [X] Update to Pre-CBC 2013 OPA Number: OPA-2407-07

Manufacturer Information

Manufacturer: Siemens Healthcare Diagnostics Inc.

Manufacturer's Technical Representative: Robert Wiedenmann

Mailing Address: 600 GBC Drive, Newark, DE 19702

Telephone: 302-631-7539 Email: Robert.k.wiedenmann@siemens-healthineers.com

Product Information

Product Name: Dimension EXL

Product Type: Integrated Chemistry System

Product Model Number: Dimension EXL

General Description: Assay of Body Fluids

Applicant Information

Applicant Company Name: Siemens Healthcare Diagnostics Inc.

Contact Person: Robert Wiedenmann

Mailing Address: 600 GBC Drive, Newark, DE 19702

Telephone: 302-631-7539 Email: Robert.k.wiedenmann@siemens-healthineers.com

I hereby agree to reimburse the Office of Statewide Health Planning and Development review fees in accordance with the California Administrative Code, 2016.

Signature of Applicant: [Signature] Date: 8/1/2019
Title: Sr. Manager Company Name: Siemens Healthineers

"Access to Safe, Quality Healthcare Environments that Meet California's Diverse and Dynamic Needs"



**OFFICE OF STATEWIDE HEALTH PLANNING AND DEVELOPMENT
FACILITIES DEVELOPMENT DIVISION**

Registered Design Professional Preparing Engineering Recommendations

Company Name: CYS Structural Engineers, Inc.

Name: Dieter T. Siebald California License Number: SE 4346

Mailing Address: 2495 Natomas Park Drive, Sacramento, CA 95833

Telephone: 916-920-2020 Email: dieters@cyseng.com

OSHPD Special Seismic Certification Preapproval (OSP)

- Special Seismic Certification is preapproved under OSP-
(Separate application for OSP is required)
- Special Seismic Certification is not preapproved

Certification Method(s)

- Testing in accordance with: ICC-ES AC156 FM 1950-16
- Other* (Please Specify): _____

*Use of criteria other than those adopted by the California Building Standards Code, 2016 (CBSC 2016) for component supports and attachments are not permitted. For distribution system, interior partition wall, and suspended ceiling seismic bracings, test criteria other than those adopted in the CBSC 2016 may be used when approved by OSHPD prior to testing.

- Analysis
- Experience Data
- Combination of Testing, Analysis, and/or Experience Data (Please Specify): _____

List of Attachments Supporting the Manufacturer's Certification

- Test Report Drawings Calculations Manufacturer's Catalog
- Other(s) (Please Specify): _____

OFFICE USE ONLY – OSHPD APPROVAL VALID FOR CBC 2016 & ALL PRE-2016 CODE BASED PROJECTS

Signature: Haeseong Lim Date: 3/5/2020

Print Name: Haeseong Lim

Title: Structural Engineer

Condition of Approval (if applicable): _____

"Access to Safe, Quality Healthcare Environments that Meet California's Diverse and Dynamic Needs"

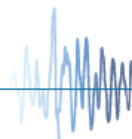
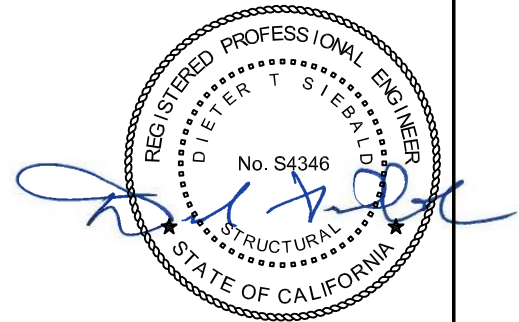
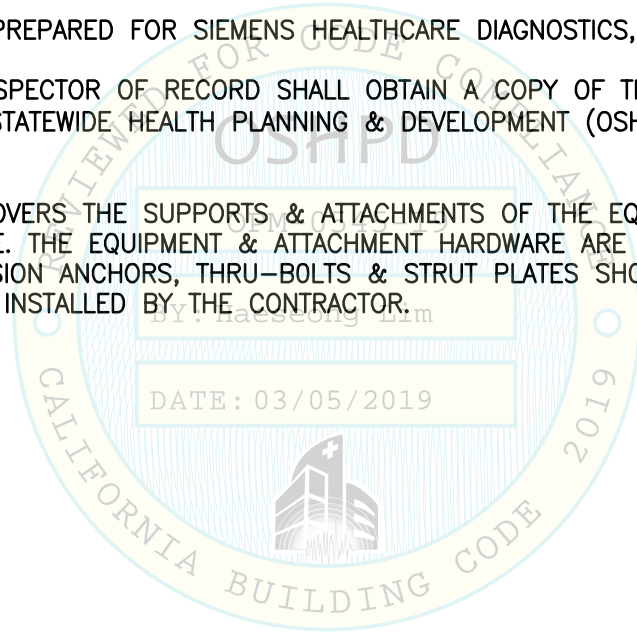

TABLE OF CONTENTS
OPM-0545-19

	PAGE
GENERAL NOTES	2
ABBREVIATIONS	5
DESIGN CRITERIA & SEISMIC DESIGN FORCES	6
DIMENSION EXL PLAN VIEW & ELEVATIONS	7
SEISMIC BRACKET DETAILS	8
ATTACHMENT DETAILS	12

NOTES:

1. THESE DRAWINGS ARE PREPARED FOR SIEMENS HEALTHCARE DIAGNOSTICS, NEWARK, DELAWARE.
2. THE CONTRACTOR & INSPECTOR OF RECORD SHALL OBTAIN A COPY OF THIS PRE-APPROVAL FROM THE OFFICE OF STATEWIDE HEALTH PLANNING & DEVELOPMENT (OSHPD) PRE-APPROVAL PROGRAMS WEBSITE.
3. THIS PRE-APPROVAL COVERS THE SUPPORTS & ATTACHMENTS OF THE EQUIPMENT TO THE SUPPORTING STRUCTURE. THE EQUIPMENT & ATTACHMENT HARDWARE ARE SUPPLIED BY THE MANUFACTURER. EXPANSION ANCHORS, THRU-BOLTS & STRUT PLATES SHOWN IN THIS OPM SHALL BE SUPPLIED & INSTALLED BY THE CONTRACTOR.



SHEET TITLE: TABLE OF CONTENTS



CYS STRUCTURAL ENGINEERS, INC.

2495 NATOMAS PARK DRIVE, SUITE 650
SACRAMENTO, CA 95833

TEL (916) 920-2020
www.cyseng.com

Job No:	19073
Date:	01-17-2020
Page:	1 of 15

L:\Jobs\19073 Siemens OPA-2407-07 Renewal\ACAD\STRU\S1_19073.dwg Time:Jan17,2020-09:48am Login:camachom DimScale:1 LTScale:4

GENERAL NOTES:

1. THIS OSHPD PRE-APPROVAL OF MANUFACTURER'S CERTIFICATION (OPM) IS BASED ON THE CBC 2019. THE DEMAND (DESIGN FORCES) FOR USE W/ THIS OPM SHALL BE BASED ON THE CBC 2019.
2. EQUIP ANCHORAGES SUCH AS EXPANSION ANCHORS, BOLTS, SCREWS & FITTINGS SHALL BE DESIGNED IN COMPLIANCE W/ THE FORCE LEVEL REQUIREMENTS OF THE 2019 CBC, TITLE 24, PART 2, VOL. 2. LOAD COMBINATION FOR LOAD & RESISTANCE FACTOR DESIGN (LRFD) SHALL BE USED.
3. IT IS THE RESPONSIBILITY OF THE STRUCTURAL ENGINEER OF RECORD (SEOR) FOR A SITE SPECIFIC PROJECT TO VERIFY:
 - A. THE ADEQUACY OF THE NEW OR (E) STRUCTURE TO RESIST THE FORCES & WEIGHT SPECIFIED FOR EA EQUIP IN ADDITION TO ALL OTHER LOADS. PROVIDE & DESIGN SUPPLEMENTARY MEMBERS AS REQ.
 - B. THE NEW ANCHORS ARE LOCATED AT AN ADEQUATE DISTANCE FROM ANY SLAB EDGES OR OPGS. SEE TABLE 1 ON PG 3.
 - C. THE NEW ANCHORS ARE LOCATED AT LEAST 18" AWAY FROM ADJ (E) ANCHORS OR THE SEOR SHALL EVALUATE THE ANCHORAGES FOR THE EQUIP IN THIS OPM FOR ADVERSE AFFECTS OF ADJ ANCHORAGES. THE SPACING SHOWN IN TABLE 1 ON PG 3, IS THE REQ MIN SPACING OF THE $\frac{3}{8}$ " ϕ AND $\frac{1}{2}$ " ϕ AB'S. THE REQ SPACING FROM ANCHORS OF OTHER DIAMETERS & EMBEDMENTS WILL VARY & SHALL BE EVALUATED BY THE SEOR.
 - D. THAT THE INSTALLATION IS IN CONFORMANCE W/ THE 2019 CBC & W/ THE DTLs SHOWN IN THIS PRE-APPROVAL.
 - E. THAT THE ACTUAL EQUIP'S WT, CENTER OF GRAVITY (CG) LOCATION, ANCHOR LOCATIONS, ANCHOR DTLs, & THE MATERIAL & GA OF THE EQUIP WHERE ATTACHMENTS ARE MADE, AGREE W/ THE INFORMATION SHOWN ON THE PRE-APPROVAL DOCUMENTS.
 - F. THAT THE CONC SLAB TO WHICH THE EQUIP IS ANCHORED SHALL MEET THE REQUIREMENTS OF THE APPLICABLE ICC REPORT & THIS OPM.

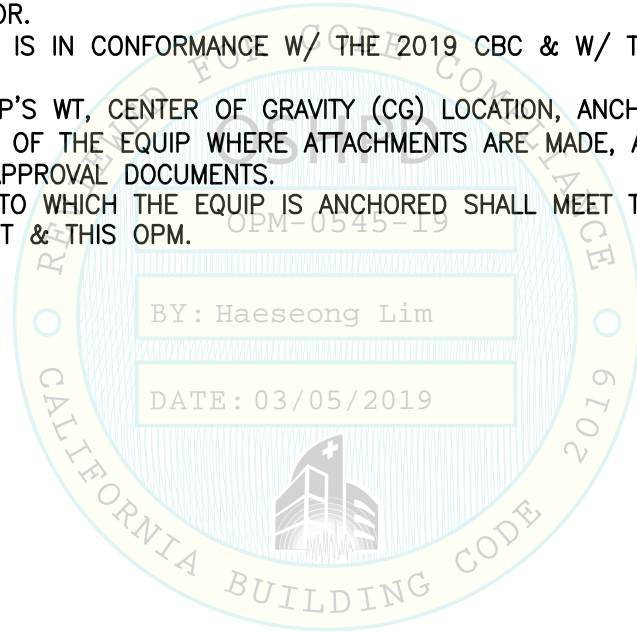

SHEET TITLE: GENERAL NOTES

<p>CYS STRUCTURAL ENGINEERS, INC. 2495 NATOMAS PARK DRIVE, SUITE 650 SACRAMENTO, CA 95833</p>	Job No: 19073
	Date: 01-17-2020
	Page: 2 of 15

L:\Jobs\19073 Siemens OPA-2407-07 Renewal\ACAD\STRU\S1_19073.dwg Time:Jan17,2020-09:48am Login:camachom DimScale:1 LTScale:4

GENERAL NOTES (CONTINUED):

4. A. EXPANSION ANCHORS INSTALLED IN NORMAL WT OR SAND LIGHTWEIGHT CONC SHALL BE CARBON STL HILTI KB-TZ EXPANSION ANCHORS COMPLYING W/ ESR-1917 ISSUED MAY 2019.
- B. INSTALLATION: INSTALL THE EXPANSION ANCHORS IN ACCORDANCE W/ THE REQUIREMENTS GIVEN IN THE ICC EVALUATION REPORT FOR THE SPECIFIC ANCHOR.
- C. JOB TESTING: FOR VERIFYING SATISFACTORY INSTALLATION WORKMANSHIP, PERFORM JOB SITE TESTING IN ACCORDANCE W/ THE TENSION LOAD TABLE PROVIDED IN THIS DOCUMENT. TEST 50% OF THE INSTALLED ANCHORS. THE TEST LOAD SHALL BE BY THE CALIBRATED TORQUE WRENCH METHOD. REPORT OF TEST RESULTS SHALL BE SUBMITTED TO OSHPD. ALL TESTS SHALL BE CONDUCTED IN THE PRESENCE OF THE INSPECTOR OF RECORD. IF ANY ANCHOR FAILS THE TEST, TEST ALL ANCHORS. THE TEST SHALL BE PERFORMED 24 HOURS OR MORE AFTER INSTALLATION. TESTING MAY BE DONE PRIOR TO EQUIP INSTALLATION. ALSO REFER TO 2019 CBC 1910A.5 "TESTS FOR POST-INSTALLED ANCHORS IN CONCRETE".
- D. FAILURE/ACCEPTANCE CRITERIA: THE FOLLOWING CRITERIA APPLY FOR THE ACCEPTANCE OF INSTALLED ANCHORS:
 - TORQUE WRENCH METHOD: THE APPLICABLE TEST TORQUE MUST BE REACHED WITHIN THE FOLLOWING LIMITS: WEDGE TYPE: ONE-HALF (1/2) TURN OF THE NUT.
5. BOLTS THRU CONC ON MTL DECK:
 - A. BOLTS SHALL BE TORQUED BY $\frac{3}{4}$ TURN OF THE NUT AFTER SNUG TIGHT CONDITION IS ACHIEVED, UNO. THE SNUG TIGHT CONDITION IS DEFINED AS THE TIGHTNESS REQ TO BRING THE CONNECTED PLIES INTO FIRM CONTACT.
 - B. THRU-BOLT HOLES SHALL BE $\frac{1}{16}$ " LARGER THAN BOLT SIZE (HOLE SIZE = BOLT SIZE + $\frac{1}{16}$ ").
 - C. THRU-BOLTS IN CONC SHALL RECEIVE SPECIAL INSPECTION & TESTING IN ACCORDANCE W/ REQUIREMENTS FOR POST-INSTALLED ANCHORS. THRU-BOLTS W/ STL TO STL CONN IN TENSION DO NOT REQUIRE TESTING.

BY: Haeseong Lim

DATE: 03/05/2019

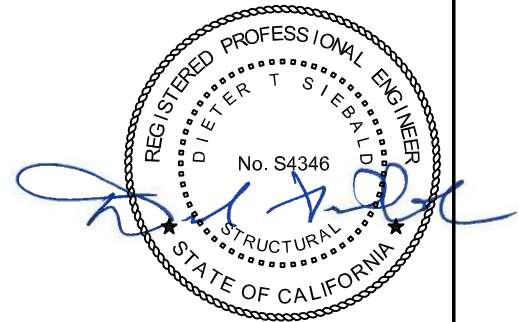
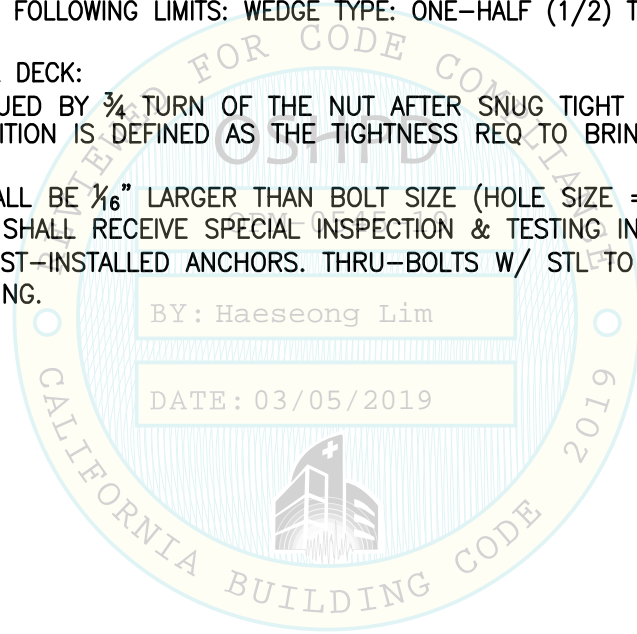

SHEET TITLE: GENERAL NOTES (CONTINUED)



CYS STRUCTURAL ENGINEERS, INC.

2495 NATOMAS PARK DRIVE, SUITE 650
SACRAMENTO, CA 95833

TEL (916) 920-2020
www.cyseng.com

Job No:	19073
Date:	01-17-2020
Page:	3 of 15

L:\Jobs\19073 Siemens OPA-2407-07 Renewal\ACAD\STRU\S1_19073.dwg Time:Jan17,2020-09:48am Login:camachom DimScale:1 LTScale:4

GENERAL NOTES (CONTINUED):

6. ANCHOR REQUIREMENTS:

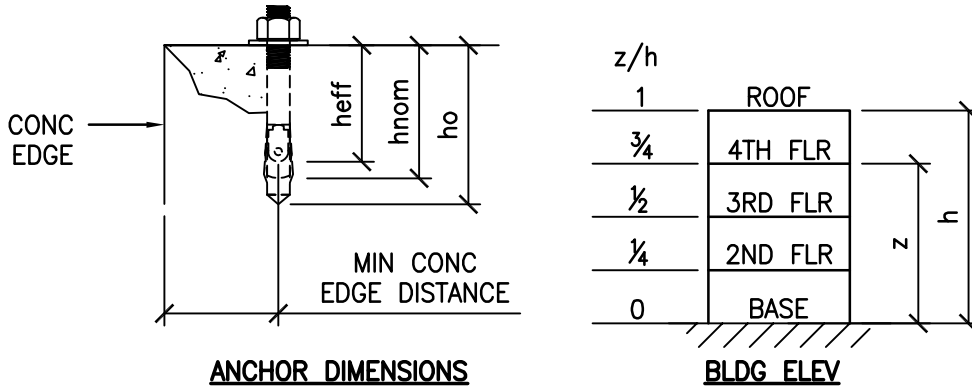

ANCHOR DIMENSIONS

BLDG ELEV

TABLE 1 – HILTI KB-TZ CARBON STEEL ANCHOR INSTALLATION

CONDITION OF ANCHORAGE	ANCHOR DIA (INCH)	INSTALLATION EMBED (INCH) hnom	EFFECTIVE EMBED (INCH) heff	HOLE DEPTH (INCH) ho	MIN CONC THICKNESS (INCH)	MIN CONC EDGE DISTANCE (INCH)	MIN AB SPACING (INCH)	TEST TORQUE (FT-LBS)
CASE 1	3/8	2 5/16	2	2 5/8	3/4	12	6	25
CASE 2	1/2	2 3/8	2	2 5/8	3/4	12	6	40
CASE 3	1/2	2 3/8	2	2 5/8	4	12	6	40

7. THREE (3) CONDITIONS OF ANCHORAGE ARE SPECIFIED AND PRESENTED IN THIS PRE-APPROVAL:

- A. CASE 1:** THRU-BOLTS- ANCHORAGE DTLs LOCATED AT UPPER SUSPENDED FLR OF A BLDG. AT THIS LEVEL THE FLR IS CONSTRUCTED OF 3.5" MIN LWC TOPPING OVER MTL DECK (f'c=3000 PSI, MIN.) FOR THIS CASE, z/h RATIO IS LIMITED TO ≤0.50
- B. CASE 2:** HILTI KB-TZ- ANCHORAGE DTLs LOCATED AT UPPER SUSPENDED FLR OF A BLDG. AT THIS LEVEL THE FLR IS CONSTRUCTED OF 3.25" MIN LWC TOPPING OVER MTL DECK (f'c=3000 PSI, MIN.). SEE PG 13. FOR THIS CASE, z/h RATIO IS LIMITED TO ≤0.50
- C. CASE 3:** HILTI KB-TZ- ANCHORAGE DTLs LOCATED AT SOG OR BLW THE BASE OF A BLDG (z/h=0). AT THIS LEVEL, THE FLR IS CONSTRUCTED OF 4" MIN NWC THK REQ (f'c=3000 PSI MIN.).

8. THIS PRE-APPROVAL MAY BE USED ONLY AT GEOGRAPHICAL LOCATIONS IN THE STATE OF CALIFORNIA WHERE S_{DS} & z/h IS LESS THAN OR EQ TO THE VALUES NOTED ON PG 6.



SHEET TITLE: ABBREVIATIONS



CYS STRUCTURAL ENGINEERS, INC.

2495 NATOMAS PARK DRIVE, SUITE 650
SACRAMENTO, CA 95833

TEL (916) 920-2020
www.cyseng.com

Job No:	19073
Date:	01-17-2020
Page:	4 of 15

L:\Jobs\19073 Siemens OPA-2407-07 Renewal\ACAD\STRU\S1_19073.dwg Time:Jan17,2020-09:48am Login:camachom DimScale:1 LTScale:4

SIEMENS HEALTHCARE DIAGNOSTICS
DIMENSION EXL



ABBREVIATIONS:

AB	ANCHOR BOLT	LRFD	LOAD & RESISTANCE FACTOR DESIGN
ABV	ABOVE	LWC	LIGHT WEIGHT CONCRETE
ADJ	ADJACENT	MAX	MAXIMUM
c_p	COMPONENT AMPLIFICATION FACTOR	MFR	MANUFACTURER
ASCE	AMERICAN SOCIETY OF CIVIL ENGINEERS	MIN	MINIMUM
ASTM	AMERICAN SOCIETY FOR TESTING & MATERIALS	MTL	METAL
BLDG	BUILDING	NO. (#)	NUMBER OR POUNDS
BLW	BELOW	NWC	NORMAL WEIGHT CONCRETE
CBC	CALIFORNIA BUILDING CODE	OPG	OPENING
CG	CENTER OF GRAVITY	OPM	OSHPD PRE-APPROVAL OF MANUFACTURER'S CERTIFICATION
\bar{C}	CENTERLINE	OSHPD	OFFICE OF STATEWIDE HEALTH PLANNING & DEVELOPMENT
CONC	CONCRETE	PG	PAGE
CONN	CONNECTION	\bar{P}	PLATE
DTL	DETAIL	PSI	POUNDS PER SQUARE INCH
DIA (ϕ)	DIAMETER	REQ	REQUIRED
(E)	EXISTING CONDITION	R_p	COMPONENT RESPONSE MODIFICATION FACTOR
EA	EACH	S_{ds}	5% DAMPED SPECTRAL RESPONSE ACCELERATION PARAMETER AT SHORT PERIODS
ELEV	ELEVATION	SEOR	STRUCTURAL ENGINEER OF RECORD
EMBED	EMBEDMENT	SOG	SLAB ON GRADE
EQ	EQUAL	SS	STAINLESS STEEL
EQUIP	EQUIPMENT	STL-19	STEEL
E_v	VERTICAL SEISMIC DESIGN FORCE PER ASCE 7-16 SECTION 12.4-4 SEISMIC DESIGN FORCE REQUIREMENTS	Tu	ANCHORAGE TENSION REACTION DUE TO SEISMIC DESIGN FORCE
FLR	FLOOR	THK	THICK
FT (')	FOOT/FEET	THRD	THREAD/THREADED
f'_c	MINIMUM ULTIMATE COMPRESSIVE STRENGTH OF CONCRETE	TYP	TYPICAL
F_p	HORIZONTAL SEISMIC FORCE PER ASCE 7-16 SECTION 13.3.1 SEISMIC DESIGN FORCE REQUIREMENTS	VOL	VOLUME
F_v	VERTICAL SEISMIC DESIGN FORCE PER ASCE 7-16 SECTION 12.4-4 SEISMIC DESIGN FORCE REQUIREMENTS	V_u	ANCHORAGE SHEAR REACTION DUE TO SEISMIC FORCE
F_y	SPECIFIED YIELD STRENGTH OF REINFORCING, PSI OR SPECIFIED MINIMUM YIELD STRESS OF STEEL, KSI	W/	WITH
GA	GAUGE	WT	WEIGHT
GC	GENERAL CONTRACTOR	W_p	COMPONENT OPERATING WEIGHT
GR	GRADE	z	HEIGHT IN THE STRUCTURE OF POINT OF ATTACHMENT OF COMPONENT WITH RESPECT TO BASE
h	AVERAGE ROOF HEIGHT OF STRUCTURE WITH RESPECT TO THE BASE		
ICC	INTERNATIONAL CODE COUNCIL		
IN (")	INCH		
I_p	COMPONENT IMPORTANCE FACTOR		
KSI	KIP PER SQUARE INCH		
LBS	POUNDS		

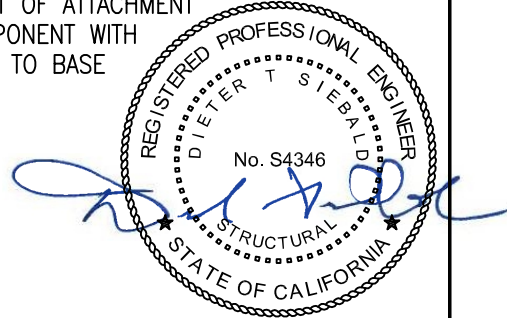
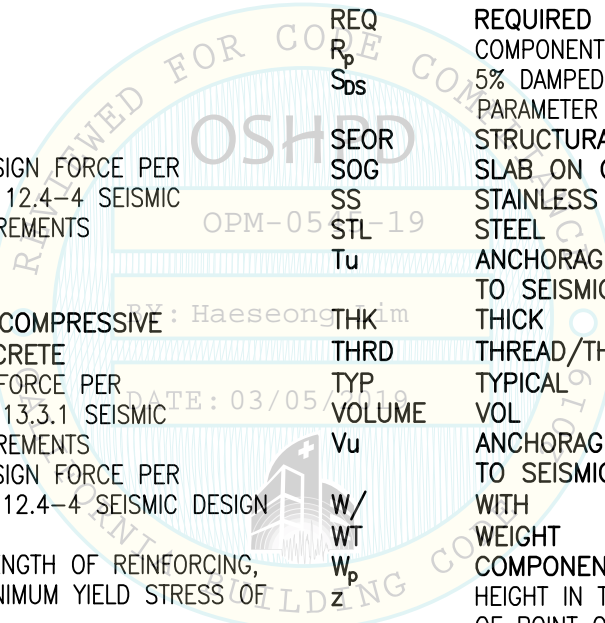

SHEET TITLE: DESIGN CRITERIA & SEISMIC DESIGN FORCES

<p>CYS STRUCTURAL ENGINEERS, INC. 2495 NATOMAS PARK DRIVE, SUITE 650 SACRAMENTO, CA 95833</p>	Job No:	19073
	Date:	01-17-2020
	Page:	5 of 15

L:\Jobs\19073 Siemens OPA-2407-07 Renewal\ACAD\STRU\S1_19073.dwg Time:Jan17,2020-09:48am Login:camachorn DimScale:1 LTScale:4

SIEMENS HEALTHCARE DIAGNOSTICS
DIMENSION EXL



DESIGN CRITERIA & SEISMIC DESIGN FORCES (LRFD)

$$F_p = \frac{0.4 a_p S_{DS} W_p}{(R_p/I_p)} (1+2 z/h) \quad \text{ASCE 7-16 (13.3-1)}$$

$$F_p \text{ (MAX)} = 1.6 S_{DS} I_p W_p \quad \text{ASCE 7-16 (13.3-2)}$$

$$F_p \text{ (MIN)} = 0.3 S_{DS} I_p W_p \quad \text{ASCE 7-16 (13.3-3)}$$

$$E_v = F_v = \pm 0.2 S_{DS} W_p \quad \text{ASCE 7-16 (12.4-4)}$$

SUPPORT & ATTACHMENT DESIGN IS PER 2019 CBC AT LRFD LEVEL FORCES PER TABLE 13.6-1 OF ASCE 7-16 SUPPLEMENT #1. "OTHER MECHANICAL OR ELECTRICAL COMPONENTS"

$$a_p = 1.0$$

$$R_p = 1.5$$

$$I_p = 1.5$$

$$\Omega_o = 1.5$$

$$W_p = 950\#$$

TABLE 2

	S_{DS}	z/h	F_p COEFFICIENT	F_p (LBS)	F_v COEFFICIENT	F_v (LBS)
CASE 1	1.80	0.5	1.440 W_p	1368	0.360 W_p	342
CASE 2	1.10	0.5	0.880 W_p	836	0.220 W_p	295
CASE 3	2.50	0	1.125 W_p	1069	0.500 W_p	475

LOAD COMBINATIONS

- $(1.2 + 0.2 S_{DS}) D+1.0E$
- $(0.9-0.2 S_{DS}) D+1.0E$

DATE: 03/05/2019

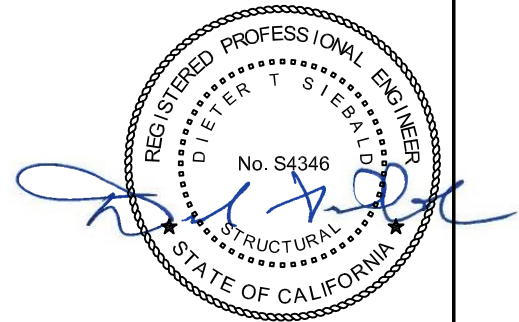
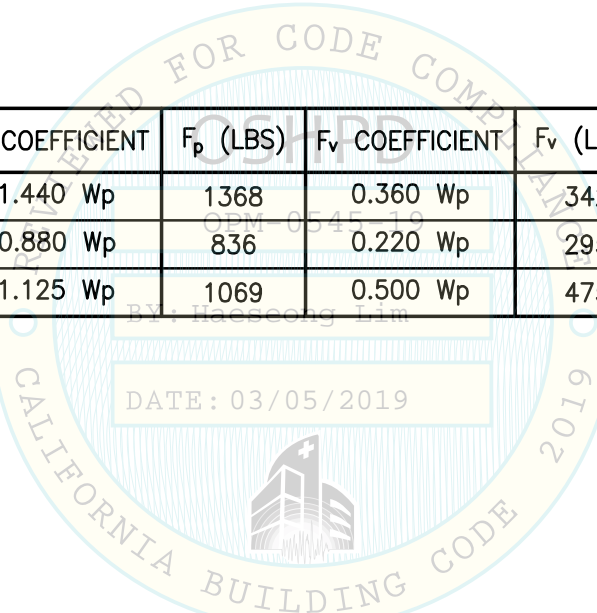

SHEET TITLE: DIMENSION EXL
PLAN & ELEVATIONS



CYS STRUCTURAL ENGINEERS, INC.

2495 NATOMAS PARK DRIVE, SUITE 650
SACRAMENTO, CA 95833

TEL (916) 920-2020
www.cyseng.com

Job No:	19073
Date:	01-17-2020
Page:	6 of 15

L:\Jobs\19073 Siemens OPA-2407-07 Renewal\ACAD\STRU\S1_19073.dwg Time:Jan17,2020-09:48am Login:camachom DimScale:1 LTScale:4

SIEMENS HEALTHCARE DIAGNOSTICS
DIMENSION EXL

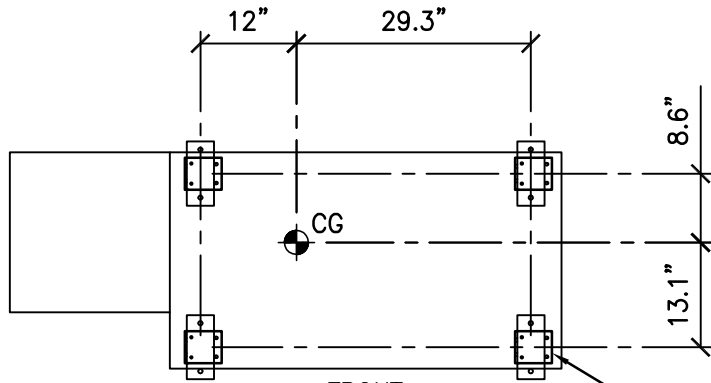

FRONT
PLAN VIEW

BRACKET ASSEMBLY
PER PG 8 (TYP OF 4)

MAX LRFD LEVEL FORCES TO TOP BRACKET AT 23" BLW CG				
CASE	S_{DS}	z/h	T_u	V_u
1	1.80	0.50	771	439
2	1.10	0.50	448	268
3	2.50	0	604	343

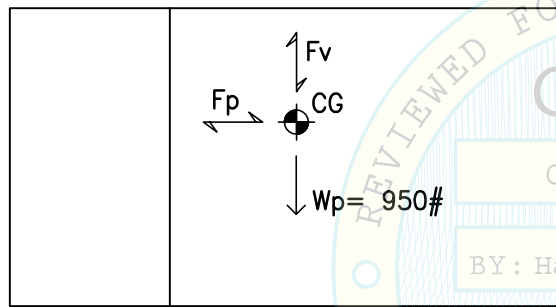

FRONT ELEV

T_{Umax} OR
 C_{Umax}

ANCHORS FURNISHED
& INSTALLED BY GC

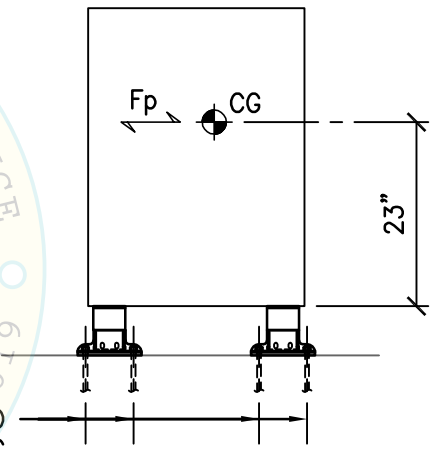

SIDE ELEV

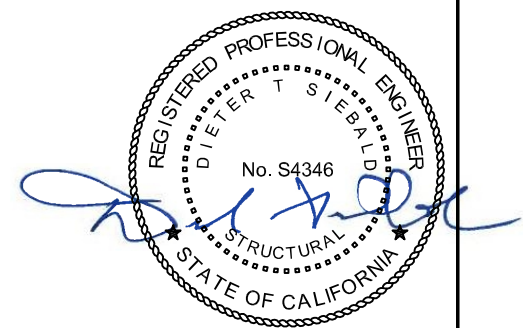
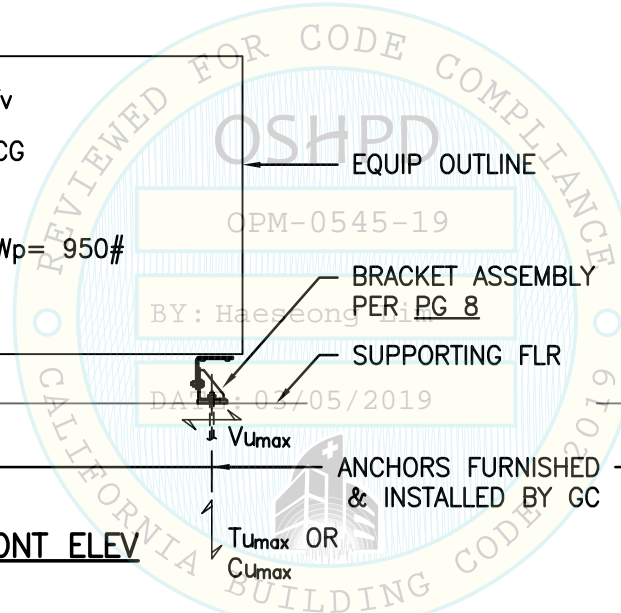

SHEET TITLE: SEISMIC BRACKET DETAILS
ASSEMBLY DETAIL

CYS STRUCTURAL ENGINEERS, INC.
2495 NATOMAS PARK DRIVE, SUITE 650
SACRAMENTO, CA 95833

TEL (916) 920-2020
www.cyseng.com

Job No:	19073
Date:	01-17-2020
Page:	7 of 15

L:\Jobs\19073 Siemens OPA-2407-07 Renewal\ACAD\STRU\S1_19073.dwg Time:Jan17,2020-09:48am Login:camachom DimScale:1 LTScale:4

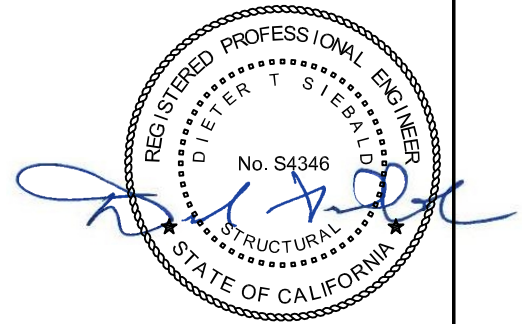
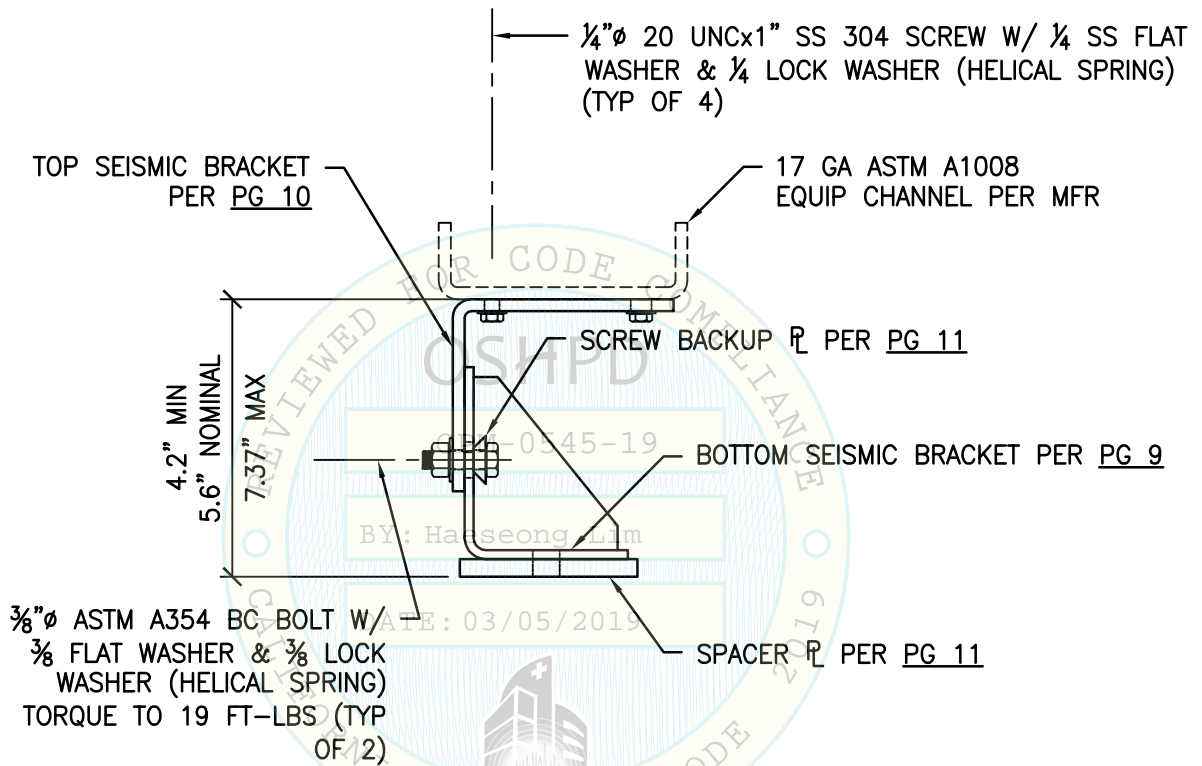

SHEET TITLE: SEISMIC BRACKET DETAILS
ASSEMBLY DETAIL

 <p>CYS STRUCTURAL ENGINEERS, INC. 2495 NATOMAS PARK DRIVE, SUITE 650 SACRAMENTO, CA 95833</p>	Job No: 19073
	Date: 01-17-2020
	Page: 8 of 15

L:\Jobs\19073 Siemens OPA-2407-07 Renewal\ACAD\STRU\S1_19073.dwg Time:Jan17,2020-09:49am Login:camachom DimScale:1 LScale:4

SIEMENS HEALTHCARE DIAGNOSTICS
DIMENSION EXL

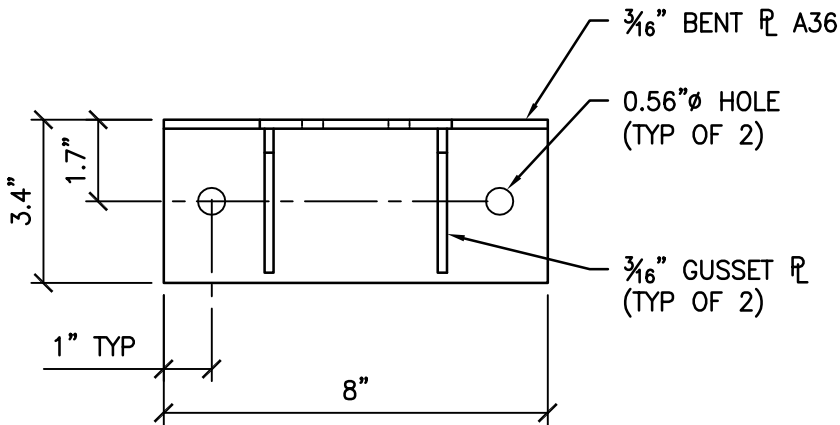

PLAN VIEW

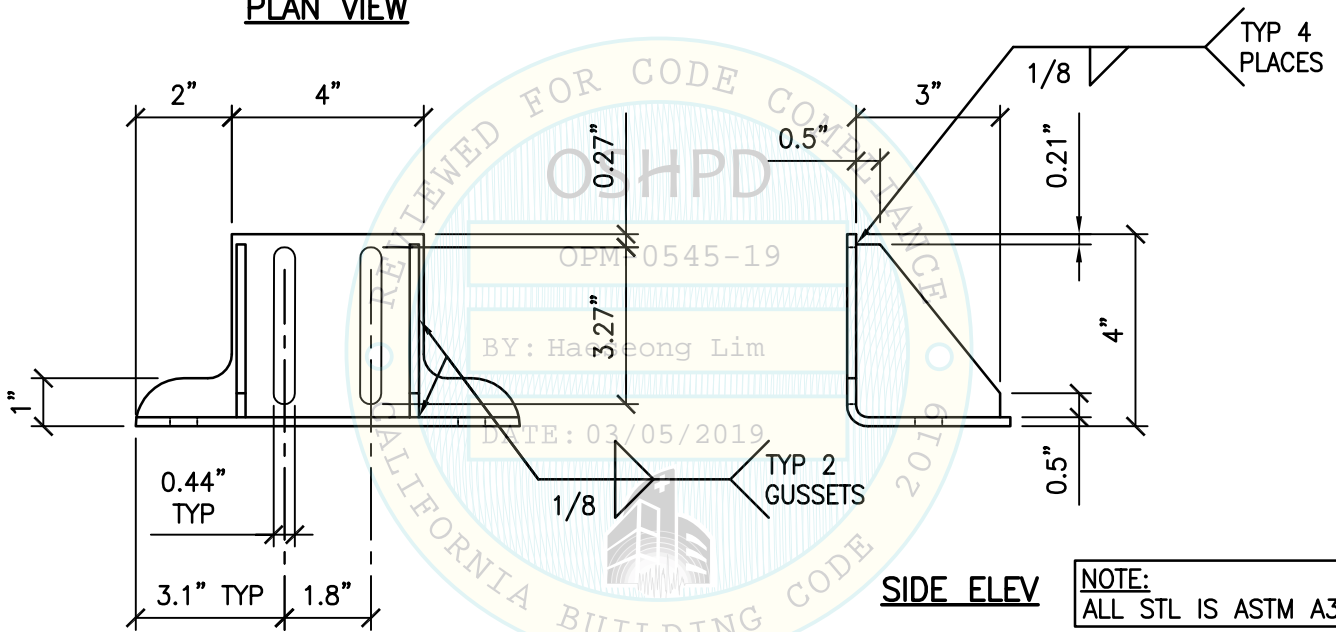

FRONT ELEV

SIDE ELEV

NOTE:
ALL STL IS ASTM A36

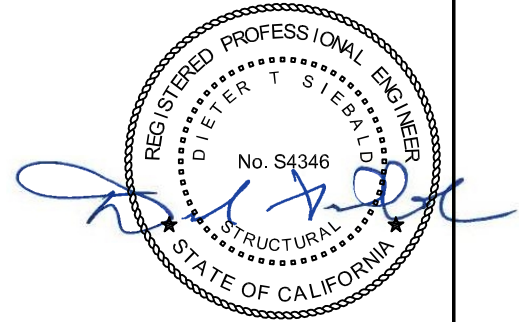

SHEET TITLE: SEISMIC BRACKET DETAILS
BOTTOM BRACKET

<p>CYS STRUCTURAL ENGINEERS, INC. 2495 NATOMAS PARK DRIVE, SUITE 650 SACRAMENTO, CA 95833</p>	Job No: 19073
	Date: 01-17-2020
	Page: 9 of 15

L:\Jobs\19073 Siemens OPA-2407-07 Renewal\ACAD\STRU\S1_19073.dwg Time:Jan17,2020-09:49am Login:camachom DimScale:1 LTScale:4

SIEMENS HEALTHCARE DIAGNOSTICS
DIMENSION EXL

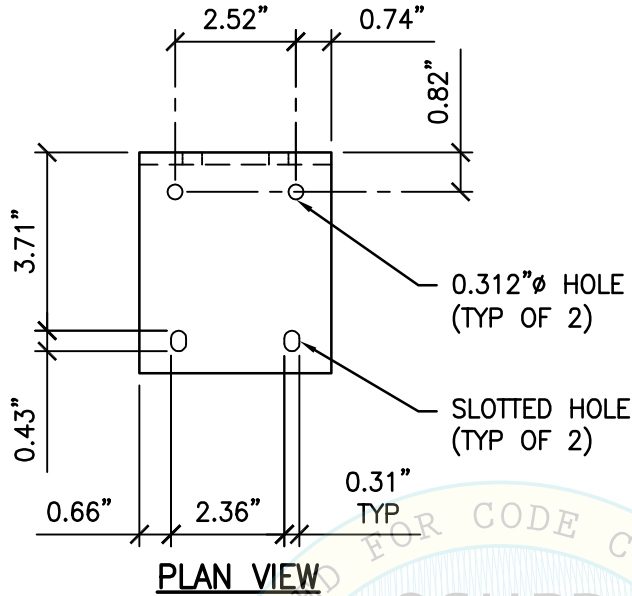

PLAN VIEW

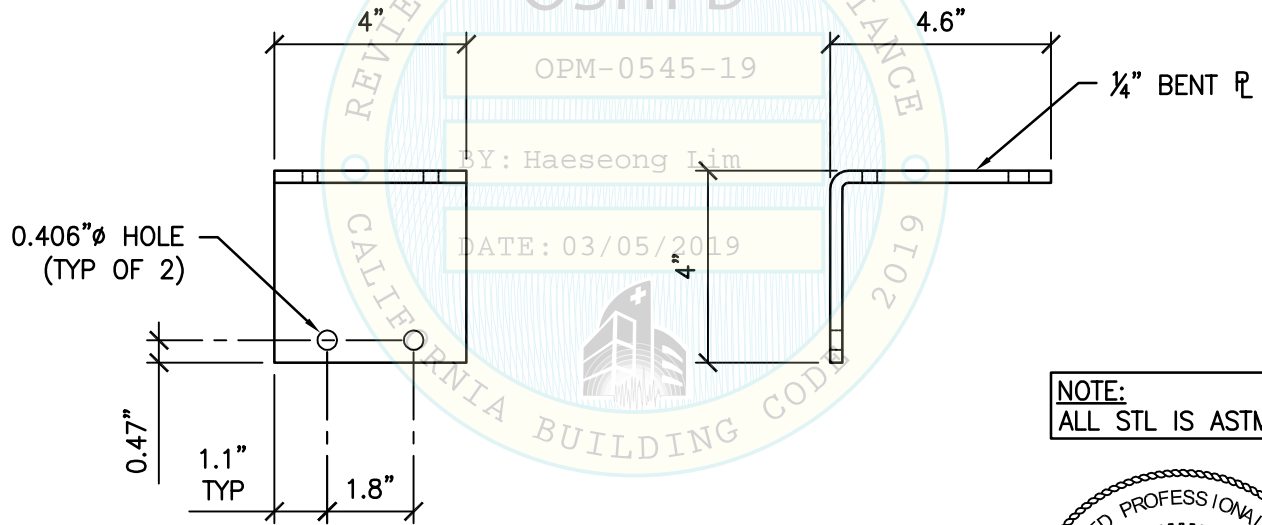

FRONT ELEV

SIDE ELEV

NOTE:
ALL STL IS ASTM A36



SHEET TITLE: SEISMIC BRACKET DETAILS
TOP BRACKET



CYS STRUCTURAL ENGINEERS, INC.

2495 NATOMAS PARK DRIVE, SUITE 650
SACRAMENTO, CA 95833

TEL (916) 920-2020
www.cyseng.com

Job No:	19073
Date:	01-17-2020
Page:	10 of 15

L:\Jobs\19073 Siemens OPA-2407-07 Renewal\ACAD\STRU\S1_19073.dwg Time:Jan17,2020-09:49am Login:camachorn DimScale:1 LTScale:4

SPACER PLATE DETAIL:

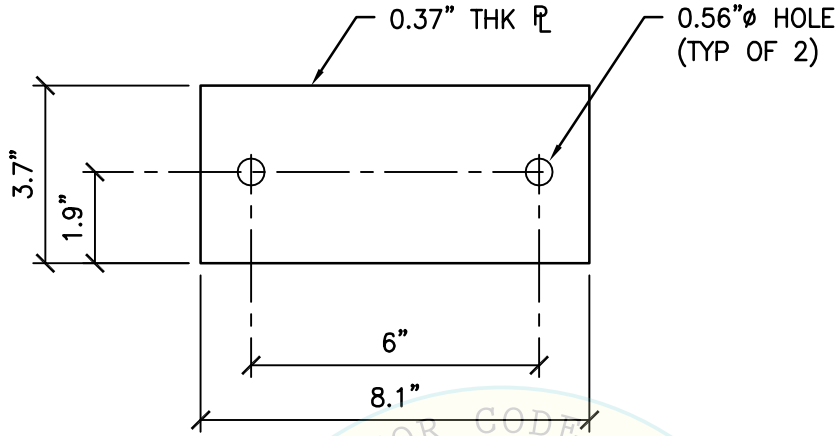

NOTE:
ALL STL IS ASTM A36

SCREW BACK PLATE DETAIL:

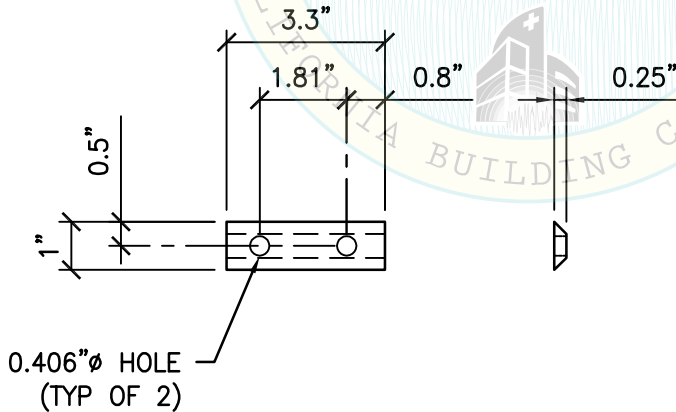

NOTE:
ALL STL IS ASTM A36

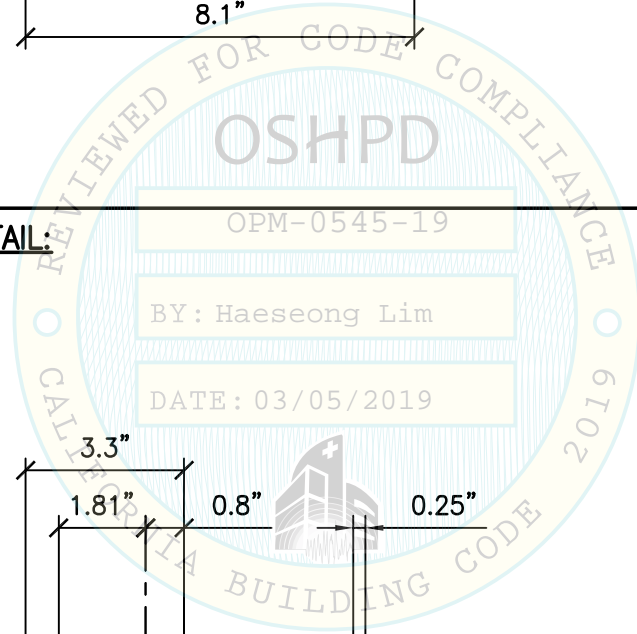
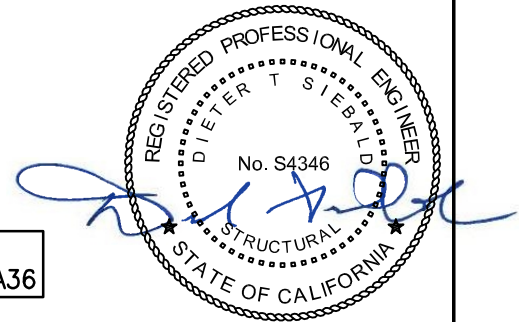

SHEET TITLE: SEISMIC BRACKET DETAILS
PLATE DETAILS



CYS STRUCTURAL ENGINEERS, INC.

2495 NATOMAS PARK DRIVE, SUITE 650
SACRAMENTO, CA 95833

TEL (916) 920-2020
www.cyseng.com

Job No:	19073
Date:	01-17-2020
Page:	11 of 15

L:\Jobs\19073 Siemens OPA-2407-07 Renewal\ACAD\STRU\S1_19073.dwg Time:Jan17,2020-09:49am Login:camachom DimScale:1 LTScale:4

SIEMENS HEALTHCARE DIAGNOSTICS
DIMENSION EXL

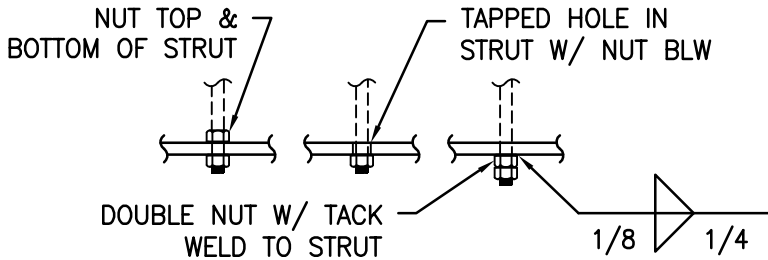

ANCHOR OPTIONS

MAX ANCHOR FORCES AT LRFD AT EA AB (LBS)	
Tu	$\Omega_o V_u$
CASE 1 z/h ≤ 0.50	836#
	347#

($\Omega_o = 1.5$) OVERSTRENGTH FACTOR IS APPLIED TO SHEAR FORCE ONLY

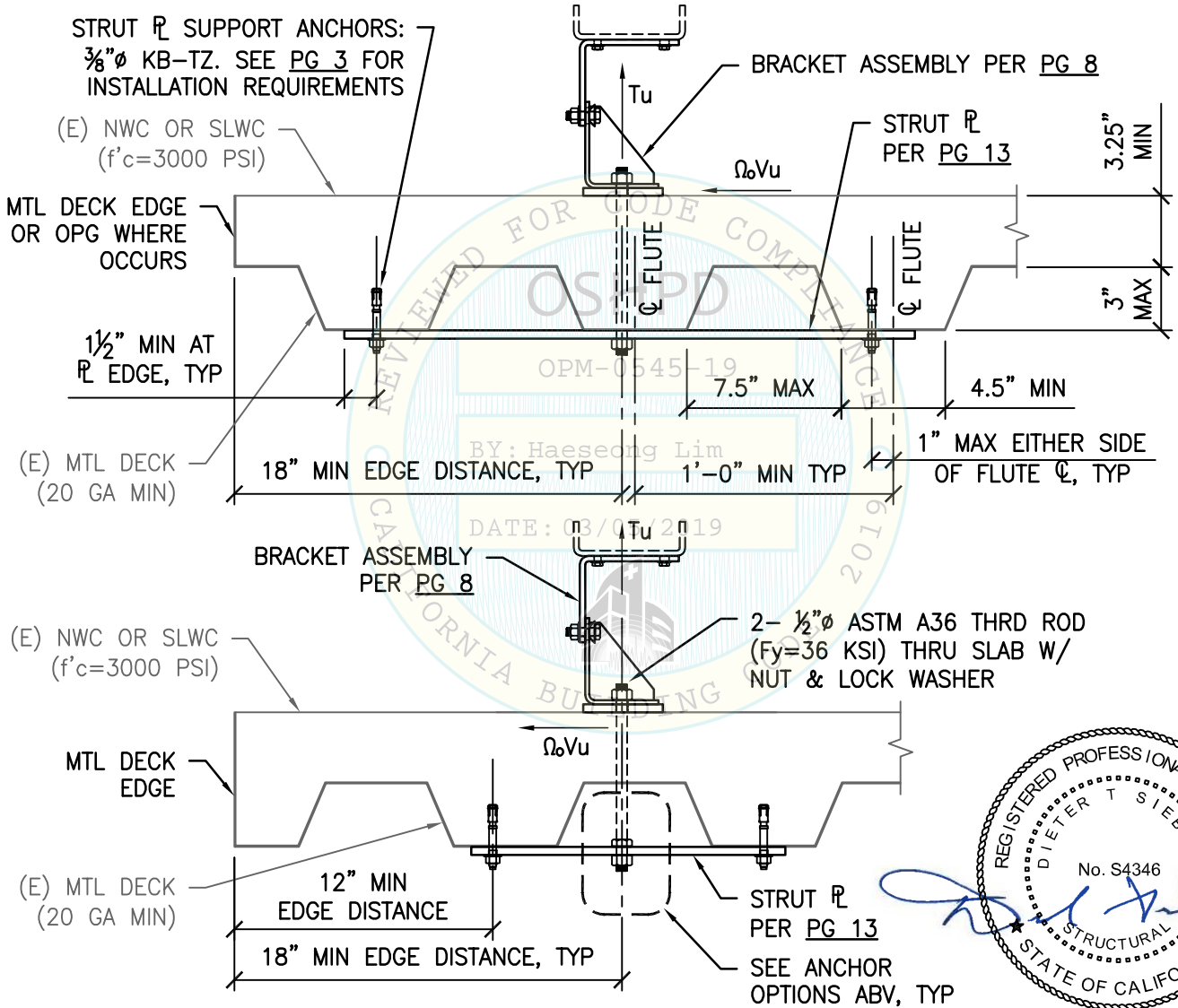

SHEET TITLE: ATTACHMENT DETAIL
CONCRETE FILL OVER METAL DECK (CASE 1)

CYS STRUCTURAL ENGINEERS, INC.
2495 NATOMAS PARK DRIVE, SUITE 650
SACRAMENTO, CA 95833

TEL (916) 920-2020
www.cyseng.com

Job No:	19073
Date:	01-17-2020
Page:	12 of 15

L:\Jobs\19073 Siemens OPA-2407-07 Renewal\ACAD\STRU\S1_19073.dwg Time:Jan17,2020-09:49am Login:camachom DimScale:1 LTScale:4

SIEMENS HEALTHCARE DIAGNOSTICS
DIMENSION EXL

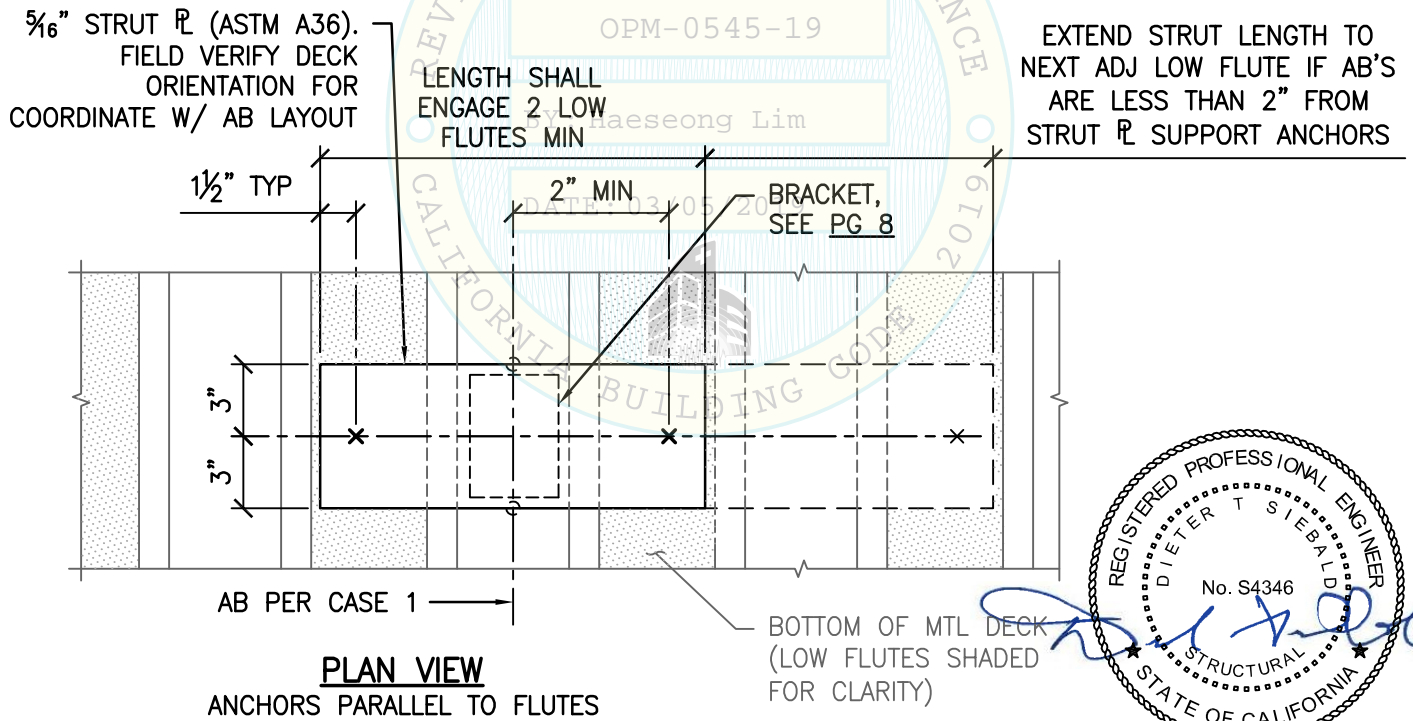
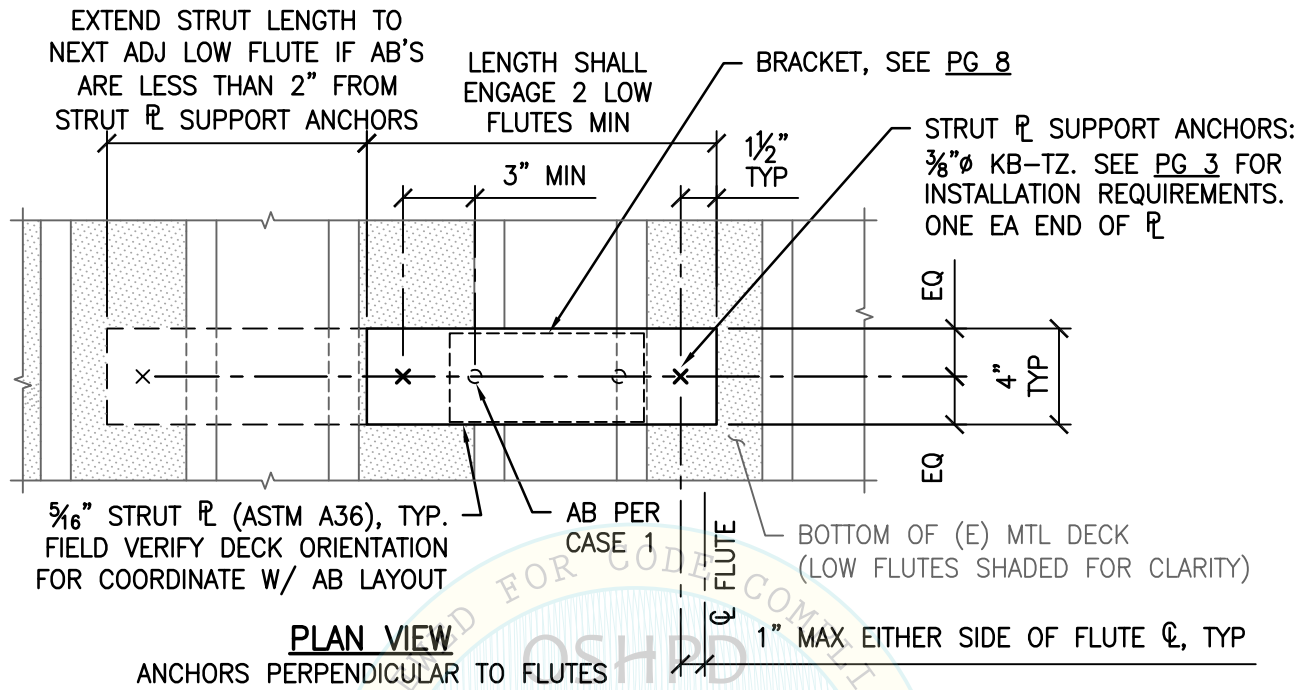

SHEET TITLE: ATTACHMENT DETAIL
CONCRETE FILL OVER METAL DECK (CASE 1)



CYS STRUCTURAL ENGINEERS, INC.

2495 NATOMAS PARK DRIVE, SUITE 650
SACRAMENTO, CA 95833

TEL (916) 920-2020
www.cyseng.com

Job No:	19073
Date:	01-17-2020
Page:	13 of 15

L:\Jobs\19073 Siemens OPA-2407-07 Renewal\ACAD\STRU\S1_19073.dwg Time:Jan17,2020-09:49am Login:camachom DimScale:1 LTScale:4

MAX ANCHOR FORCES LRFD AT EA AB (LBS)	
$\Omega_0 T_u$	$\Omega_0 V_u$
CASE 2 $z/h \leq 0.50$	751#
	212#

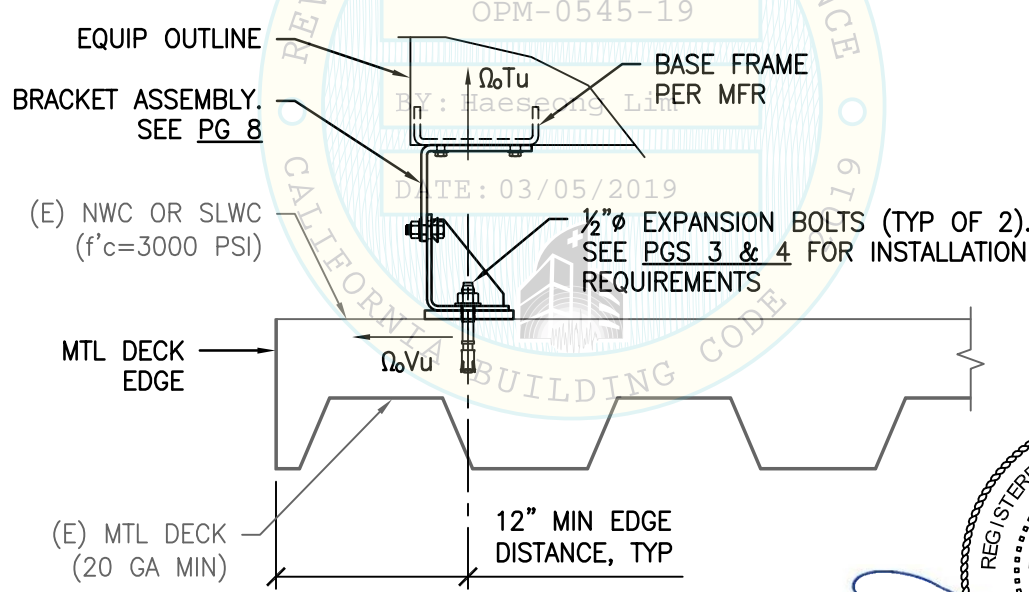
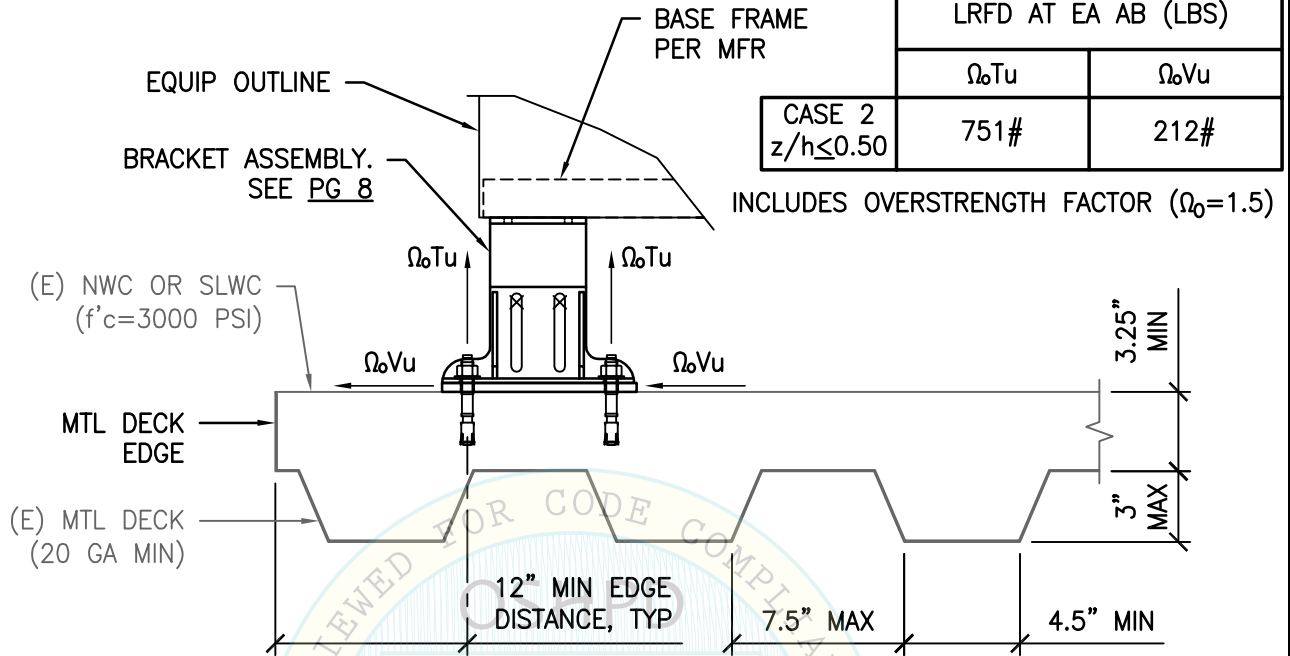

SHEET TITLE: ATTACHMENT DETAIL
CONCRETE FILL OVER METAL DECK (CASE 2)

CYS STRUCTURAL ENGINEERS, INC.
2495 NATOMAS PARK DRIVE, SUITE 650
SACRAMENTO, CA 95833

TEL (916) 920-2020
www.cyseng.com

Job No:	19073
Date:	01-17-2020
Page:	14 of 15

L:\Jobs19\19073 Siemens OPA-2407-07 Renewal\ACAD\STRU\S1_19073.dwg Time:Jan17,2020-09:49am Login:camachom DimScale:1 LTScale:4

SIEMENS HEALTHCARE DIAGNOSTICS
DIMENSION EXL



MAX ANCHOR FORCES AT LRFD AT EA AB (LBS)		
	Ω_oTu	Ω_oVu
CASE 3 $z/h \leq 0$	981#	270#

INCLUDES OVERSTRENGTH FACTOR ($\Omega_o=1.5$)

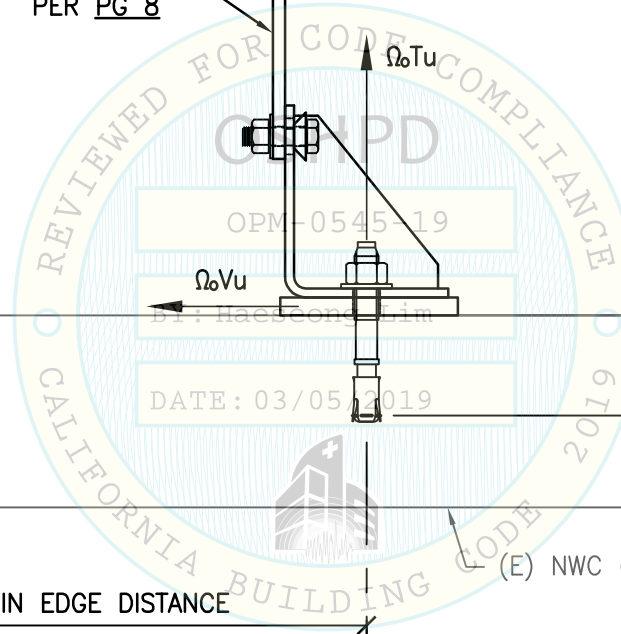
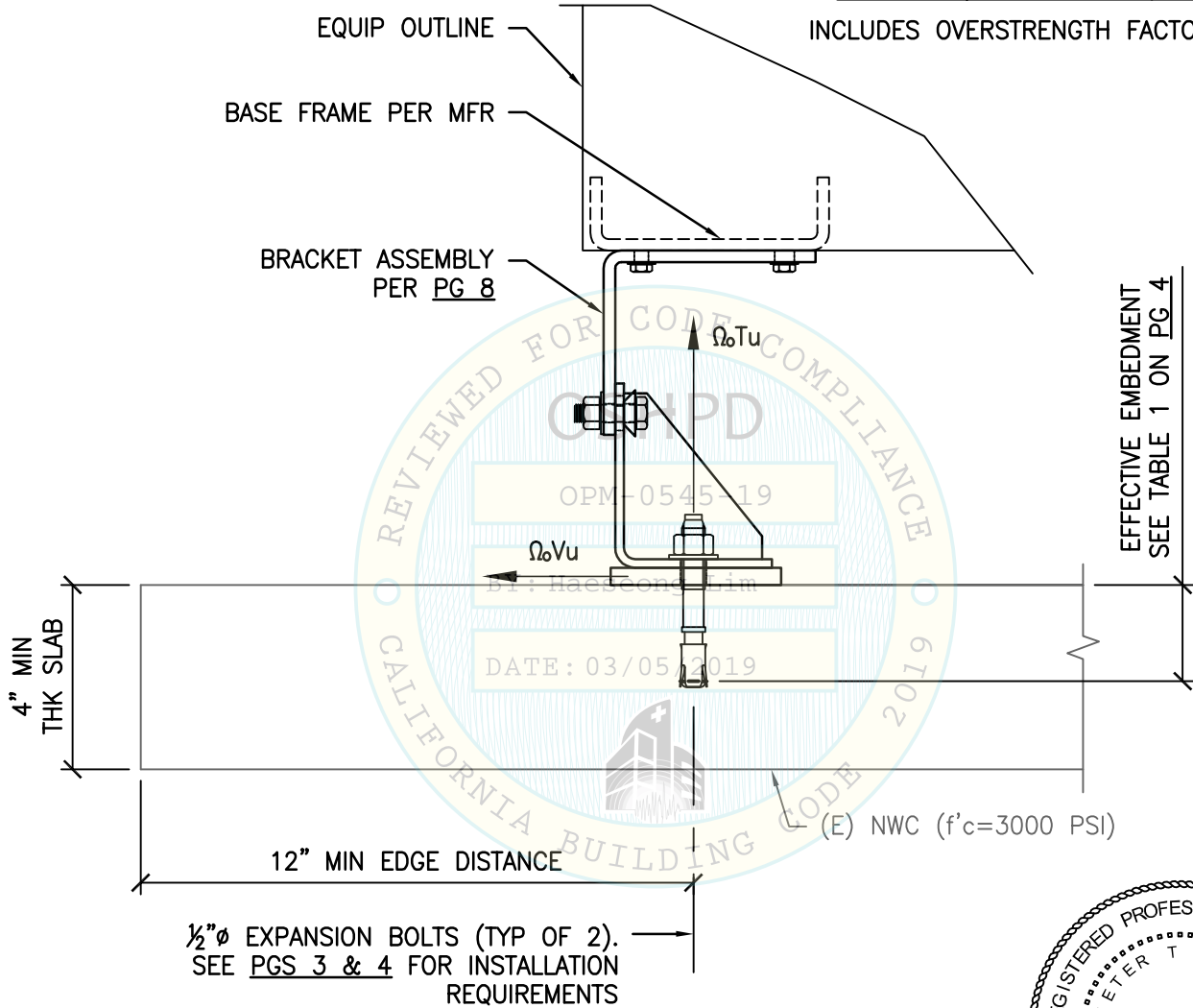

SHEET TITLE: ATTACHMENT DETAIL
CONCRETE SLAB ON GRADE (CASE 3)

CYS STRUCTURAL ENGINEERS, INC.
2495 NATOMAS PARK DRIVE, SUITE 650
SACRAMENTO, CA 95833

Job No: 19073
Date: 01-17-2020
Page: 15 of 15

L:\Jobs\19073 Siemens OPA-2407-07 Renewal\ACAD\STRU\S1_19073.dwg Time:Jan17,2020-09:49am Login:camachom DimScale:1 LScale:4