



OFFICE OF STATEWIDE HEALTH PLANNING AND DEVELOPMENT
FACILITIES DEVELOPMENT DIVISION

APPLICATION FOR OSHPD PREAPPROVAL OF
MANUFACTURER'S CERTIFICATION (OPM)

OFFICE USE ONLY

APPLICATION #: OPM-0558

OSHPD Preapproval of Manufacturer's Certification (OPM)

Type: [X] New [] Renewal/Update

Manufacturer Information

Manufacturer: Sterilis Solutions

Manufacturer's Technical Representative: Duane Delfosse

Mailing Address: 85 Swanson Road, Suite 310, Boxborough, MA 01719

Telephone: (508) 875-1070

Email: ddelfosse@sterilissolutions.com

Product Information

Product Name: MODEL 3000 WASTE PROCESSOR

Product Type: Other Mechanical or Electrical Component

Product Model Number: 3000

General Description: Medical Waste Disposal

Applicant Information

Applicant Company Name: EASE LLC.

Contact Person: Tiffany Tonn

Mailing Address: 1515 FAIRVIEW AVE, STE 205, MISSOULA, MT 59801

Telephone: (406) 541-3273

Email: tiffany@easeco.com

Title:

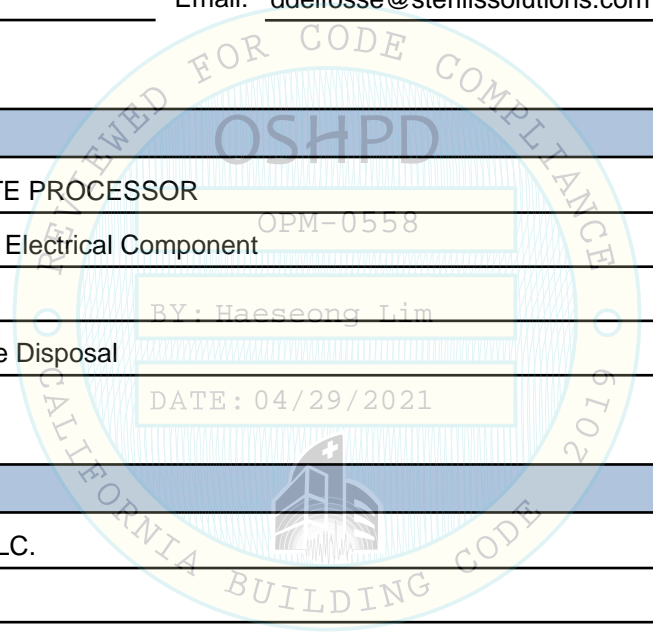



**OFFICE OF STATEWIDE HEALTH PLANNING AND DEVELOPMENT
FACILITIES DEVELOPMENT DIVISION**

Registered Design Professional Preparing Engineering Recommendations

Company Name: EASE
Name: Jonathan Roberson California License Number: S4197
Mailing Address: 5877 Pine Ave., Suite 210, , Chino Hills, CA 91709
Telephone: 909-606-7622 Email: J.Roberson@EASECo.com

OSHDP Special Seismic Certification Preapproval (OSP)

Special Seismic Certification is preapproved under OSP OSP Number: _____

Certification Method

Testing in accordance with: ICC-ES AC156 FM 1950-16
 Other(s) (Please Specify): _____

*Use of criteria other than those adopted by the California Building Standards Code, 2019 (CBSC 2019) for component supports and attachments are not permitted. For distribution system, interior partition wall, and suspended ceiling seismic bracings, test criteria other than those adopted in the CBSC 2019 may be used when approved by OSHDP prior to testing.

- Analysis
- Experience Data
- Combination of Testing, Analysis, and/or Experience Data (Please Specify): _____

OSHDP Approval

Date: 4/29/2021
Name: Haeseong Lim Title: Senior Structural Engineer
Condition of Approval (if applicable): _____

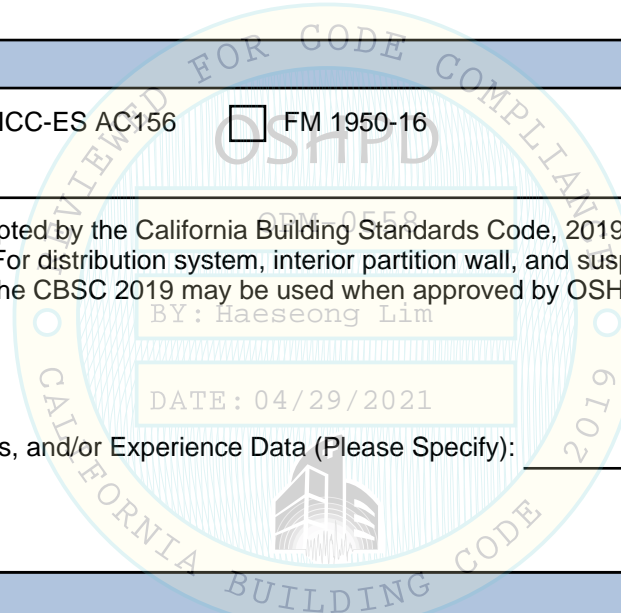



**EQUIPMENT ANCHORAGE
& SEISMIC ENGINEERING**

5877 Pine Ave, Ste. 210
Chino Hills, CA. 91709
Phn: (909) 606-7622

Office of Statewide Health Planning and Development
PREAPPROVAL OF MANUFACTURER'S CERTIFICATION
OPM-0558

THIS PREAPPROVAL CONFORMS TO THE 2019 CALIFORNIA BUILDING CODE

MANUFACTURER: **STERILIS**
EQUIPMENT NAME: **MODEL 3000 WASTE PROCESSOR**

Sheet: 1 of 10
Date: 4/26/21

GENERAL NOTES

1. THIS OSHPD PREAPPROVAL OF MANUFACTURER'S CERTIFICATION (OPM) IS BASED ON THE 2019 CBC. THE DEMANDS (DESIGN FORCES) FOR USE WITH THIS OPM SHALL BE BASED ON THE 2019 CBC
2. THIS DOCUMENT MAY ONLY BE USED WITH THE EXPRESS WRITTEN CONSENT OF THE MANUFACTURER LISTED ABOVE FOR THE SPECIFIC PROJECT SITE AND INSTALLATION LOCATION. THIS DOCUMENT IS INVALID WITHOUT SUCH CONSENT.
3. THIS PREAPPROVAL CONFORMS TO THE 2019 CALIFORNIA BUILDING CODE WHERE S_{Ds} IS NOT GREATER THAN 0.90 & 1.40.
4. FORCES PER ASCE 7-16 SECTION 13.3.1, EQUATIONS 13.3-1, 13.3-2 & 13.3-3,
WHERE $S_{Ds} = 1.40$, $a_p = 1.0$, $I_p = 1.5$, $R_p = 1.5$, $z/h = 0$ AT CONCRETE SLAB. SEE FOLLOWING SHEETS FOR Ω_o .
WHERE $S_{Ds} = 0.90$, $a_p = 1.0$, $I_p = 1.5$, $R_p = 1.5$, $z/h = 0$ AT CONCRETE SLAB & $z/h \leq 1$ AT CONCRETE SLAB ON METAL DECK.
SEE FOLLOWING SHEETS FOR Ω_o .
5. THIS PREAPPROVAL COVERS ONLY THE SUPPORTS AND ATTACHMENTS OF THE EQUIPMENT TO THE STRUCTURE.
6. ALL DESIGN FORCES SHOWN ON THE DRAWINGS ARE FACTORED LOADS THAT SHALL BE USED FOR STRENGTH DESIGN.
7. CONCRETE SLAB ON METAL DECK DETAIL VALID FOR DEMANDS SHOWN AT ANY ELEVATION IN THE BUILDING. (i.e. $z/h \leq 1$)
8. CONCRETE SLAB DETAIL VALID FOR DEMANDS SHOWN AT OR BELOW GRADE. (i.e. $z/h = 0$)
9. **RESPONSIBILITIES OF THE STRUCTURAL ENGINEER OF RECORD OF THE BUILDING**
 - A. PROVIDE SUPPORTING STRUCTURE TO SUPPORT WEIGHTS AND FORCES SHOWN IN ADDITION TO ALL OTHER LOADS.
 - B. VERIFY THAT THE INSTALLATION IS IN CONFORMANCE WITH THE 2019 CBC AND WITH THE DETAILS, MATERIAL AND GAGE OF THE UNIT WHERE ATTACHMENTS ARE MADE AGREE WITH THE INFORMATION SHOWN ON THE PREAPPROVAL DOCUMENTS.
 - C. VERIFY THAT PROJECT SPECIFIC VALUES OF S_{Ds} & z/h RESULT IN SEISMIC FORCES (E_h , E_v) THAT DO NOT EXCEED THE VALUES ON THE DETAILS.
 - D. VERIFY THAT THE CONCRETE SLAB TO WHICH THE EQUIPMENT IS ANCHORED MEETS THE REQUIREMENTS OF THE APPLICABLE ICC ESR REPORT AND THIS OPM.
 - E. VERIFY THAT THE ANCHORS ARE AN ADEQUATE DISTANCE FROM ANY SLAB EDGES OR OPENINGS (SEE TYPICAL DETAIL ON SHEET 2).
 - F. VERIFY THAT ALL NEW OR EXISTING ANCHORS ARE AN ADEQUATE DISTANCE FROM THE UNIT ATTACHMENTS AND CHECK FOR INTERACTION WHERE OTHER ANCHORS ARE WITHIN 18" OR $6h_{ef}$ FROM THIS UNIT'S ANCHORS.



STERILIS

DES. **J. ROBERSON**

SHEET

2

JOB NO. **11-1927**

OF **10** SHEETS

MODEL 3000 WASTE PROCESSOR

DATE **4/26/21**

10. EXPANSION ANCHORS:

- A. ATTACHMENT IS TO BE MADE WITH THE ANCHORS LISTED BELOW AND INSTALLED AS DESCRIBED IN THE CORRESPONDING ICC REPORT.

| Anchor Diameter | Concrete Type | Min. f'c (psi) | Anchor Type | ICC Report No. | Min. Embed. | Min. Spacing | Min. Edge Dist. | Min. Conc. Thickness | Torque Test | Direct Tension Test |
|-----------------|-------------------|----------------|---------------------|----------------|-------------|--------------|-----------------|----------------------|-------------|---------------------|
| 3/8" | Sand Light Weight | 3000 | Hilti Kwik Bolt TZ2 | ESR-4266 | 2" | 6.75" | 12" | See Detail "A" | 25 FT-LB | N/A |
| 1/2" | Normal Weight | 3000 | Hilti Kwik Bolt TZ2 | ESR-4266 | 2" | 6" | 14" | 4" | 40 FT-LB | 1983 lb |
| 1/2" | Normal Weight | 3000 | Hilti Kwik Bolt TZ2 | ESR-4266 | 3.25" | 7.5" | 24" | 6" | 40 FT-LB | 2940 lb |

- B. THIS PREAPPROVAL ALLOWS FOR UP TO A MAXIMUM OF 2 ADJACENT CONCRETE SLAB EDGES, 12 & 24" AWAY MINIMUM (i.e. - CORNER). SEE ADJACENT DETAIL FOR ADDITIONAL MINIMUM ALLOWABLE CONCRETE EDGE DISTANCES.

- C. TESTING AND SPECIAL INSPECTION OF EXPANSION ANCHORS SHALL BE PERFORMED BY AN APPROVED INDEPENDENT AGENCY EMPLOYED BY THE FACILITY OWNER PER CBC 1704A & 1910A.5 AND CAC 7-149. ALL REPORTS SHALL BE SENT TO THE INSPECTOR OF RECORD, OWNER AND THE ARCHITECT OR ENGINEER IN RESPONSIBLE CHARGE.

- (i) AFTER AT LEAST 24 HOURS HAVE ELAPSED SINCE INSTALLATION, DIRECT PULL TENSION TEST OR TORQUE TEST AT LEAST 50% OF THE ANCHORS.
- (ii) ACCEPTANCE CRITERIA:
- DIRECT TENSION TEST: THE ANCHOR SHOULD HAVE NO OBSERVABLE MOVEMENT AT THE TEST LOAD. A PRACTICAL WAY TO DETERMINE OBSERVABLE MOVEMENT IS THAT THE WASHER BECOMES LOOSE.
 - TORQUE TEST: THE APPLICABLE TORQUE MUST BE ACHIEVED WITHIN THE FOLLOWING LIMITS: WEDGE TYPE : 1/2 TURN OF THE NUT

- (iii) IF ANY ANCHOR FAILS, TEST ALL ANCHORS.

- D. AVOID DAMAGING EXISTING STEEL REINFORCING IN CONCRETE SLAB WHEN INSTALLING CONCRETE EXPANSION ANCHORS.

- E. PROVIDE FOR FULL THREAD ENGAGEMENT OF NUT & WASHER.

11. BOLTS THROUGH CONCRETE ON METAL DECK

- A. BOLTS SHALL BE TORQUED BY 3/4 TURN OF THE NUTS AFTER THE SNUG TIGHT (THE SNUG-TIGHT CONDITION IS DEFINED AS THE TIGHTNESS REQUIRED TO BRING THE CONNECTED PLIES INTO FIRM CONTACT) CONDITION IS ACHIEVED, UNLESS OTHERWISE NOTED.
- B. THROUGH BOLT HOLES SHALL BE 1/16" LARGER THAN BOLT SIZE (HOLE SIZE = BOLT SIZE + 1/16) FOR CONCRETE.
- C. THROUGH-BOLTS IN CONCRETE SHALL RECEIVE SPECIAL INSPECTION AND TESTING (THROUGH BOLTS WITH STEEL TO STEEL CONNECTION IN TENSION DO NOT REQUIRE TENSION TESTING) IN ACCORDANCE WITH REQUIREMENTS FOR POST-INSTALLED ANCHORS.

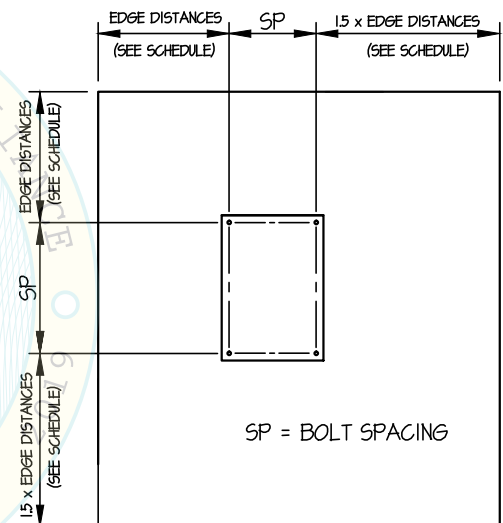

TYPICAL CONCRETE EDGE DETAIL



STERILIS

DES. **J. ROBERSON**

SHEET

3

JOB NO. **11-1927**

MODEL 3000 WASTE PROCESSOR

DATE **4/26/21**

OF **10** SHEETS

SEISMIC SUPPORTS & ATTACHMENTS

CONCRETE SLAB

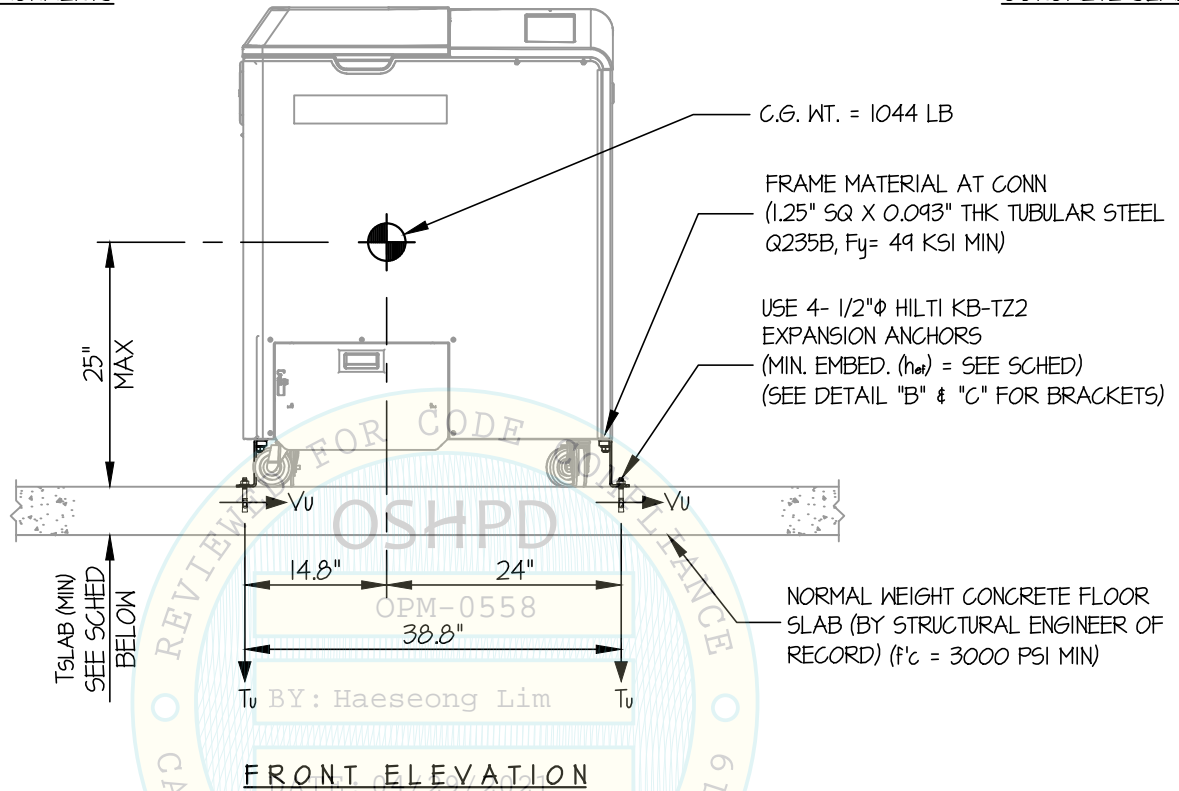

| ANCHORS | | | | | | | |
|---------|--------------|------|-----------|-----|-------|----------|----------|
| MAX Sds | TYPE | DIAM | EFF EMBED | QTY | TSLAB | Tu (lb.) | Vu (lb.) |
| 0.90 | HILTI KB-TZ2 | 1/2" | 2" | 4 | 4" | 1406 | 263 |
| 140 | HILTI KB-TZ2 | 1/2" | 3.25" | 4 | 6" | 2188 | 409 |

NOTES:

- FORCES ARE DETERMINED PER 2019 CALIFORNIA BUILDING CODE AND ASCE 7-16 STRENGTH DESIGN IS USED. ($\alpha_p = 1.0$, $l_p = 15$, $R_p = 1.5$, $\Omega_o = 1.5$, $z/h = 0$)
- CENTER OF GRAVITY (C.G.) AND WEIGHT ARE THE GOVERNING PARAMETERS FOR DESIGN. THIS PREAPPROVAL ENCOMPASSES ALL WEIGHTS UP TO THE MAXIMUM WEIGHT SHOWN.
- STRUCTURAL ENGINEER OF RECORD FOR THE BUILDING SHALL PROVIDE SUPPORT STRUCTURE DESIGNED TO SUPPORT WEIGHTS AND FORCES SHOWN IN COMBINATION WITH ALL OTHER LOADS THAT MAY BE PRESENT.



STERILIS

DES. **J. ROBERSON**

SHEET

4

JOB NO. **11-1927**

MODEL 3000 WASTE PROCESSOR

DATE **4/26/21**

OF **10** SHEETS

SEISMIC SUPPORTS & ATTACHMENTS

MAX $S_{Ds} \leq 0.90$

CONCRETE SLAB

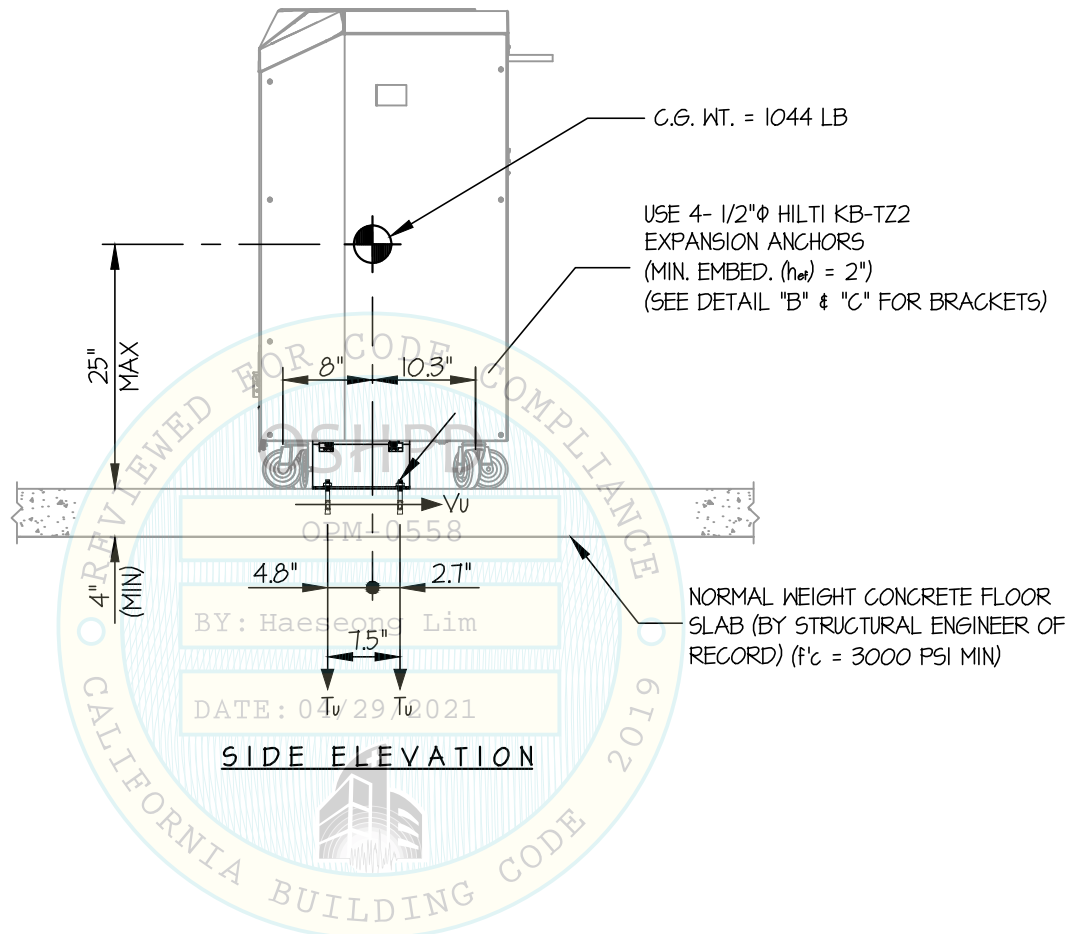

STERILIS

DES. **J. ROBERSON**

SHEET

5

JOB NO. **11-1927**

DATE **4/26/21**

OF **10** SHEETS

MODEL 3000 WASTE PROCESSOR

SEISMIC SUPPORTS & ATTACHMENTS

$0.90 < \text{MAX } S_{Ds} \leq 1.40$

CONCRETE SLAB

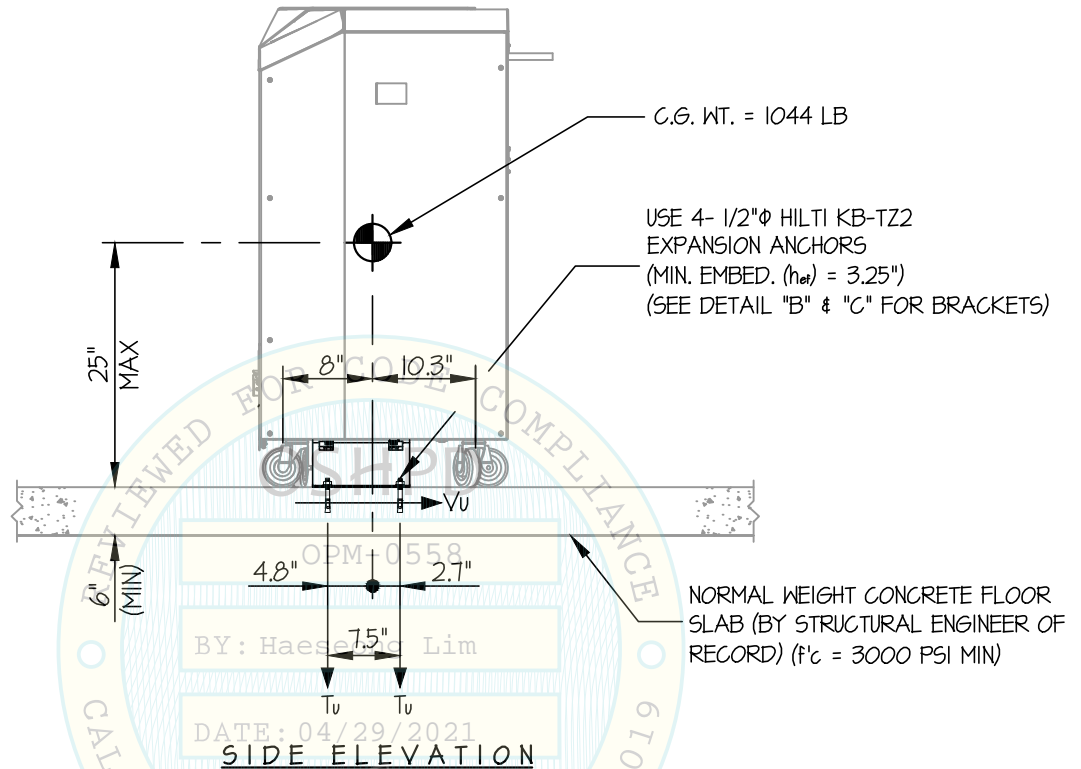

Jonathan Roberson

REGISTERED PROFESSIONAL ENGINEER
JONATHAN ROBERSON
No. 4197
EXP. 6-30-2022
4/26/21
STRUCTURAL
STATE OF CALIFORNIA

STERILIS

DES. **J. ROBERSON**

SHEET

6

JOB NO. **11-1927**

DATE **4/26/21**

OF **10** SHEETS

MODEL 3000 WASTE PROCESSOR

SEISMIC SUPPORTS & ATTACHMENTS

CONCRETE SLAB ON METAL DECK

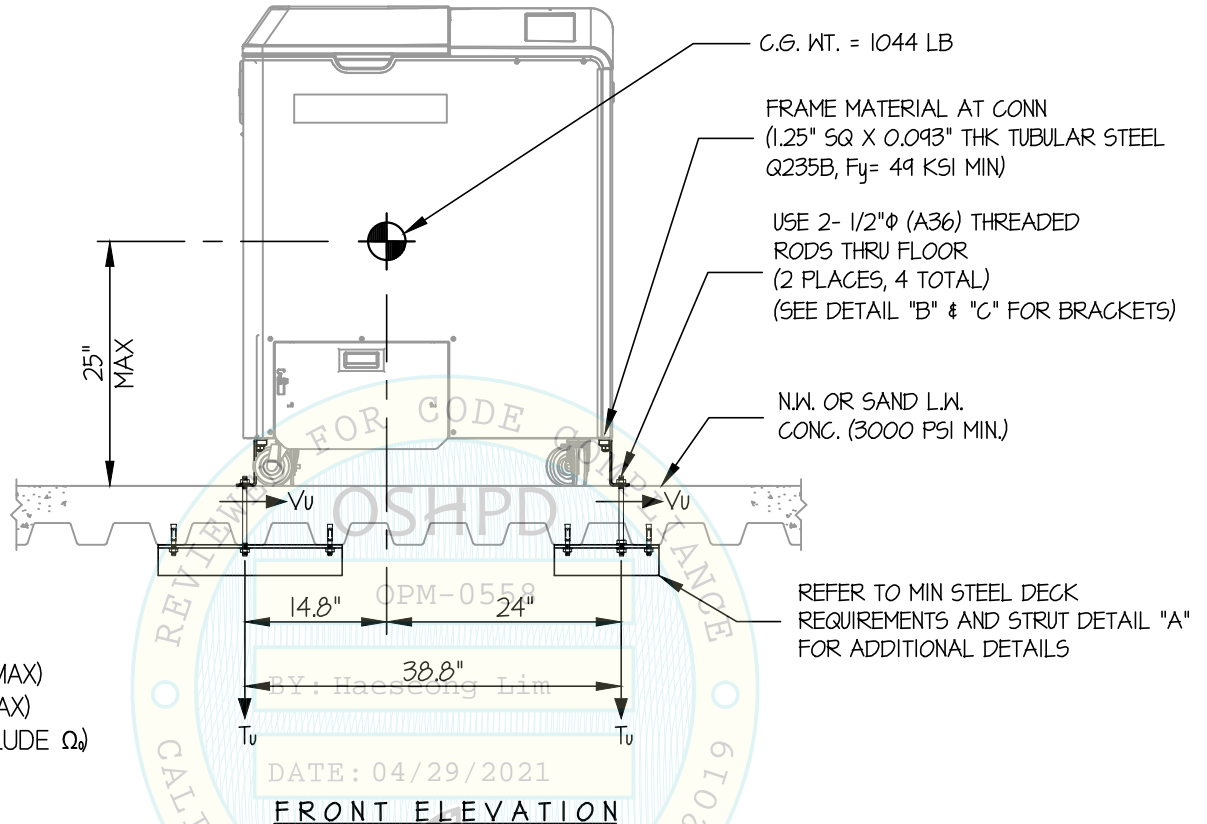

T_u = 2487 LB/BOLT (MAX)
V_u = 465 LB/BOLT (MAX)
(VALUES DO NOT INCLUDE Ω)

NOTES:

1. **FORCES ARE DETERMINED PER 2019 CALIFORNIA BUILDING CODE AND ASCE 7-16.**

STRENGTH DESIGN IS USED. (S_{ds} = 0.90, α_p = 1.0, I_p = 1.5, R_p = 1.5, Ω_e = 1.5, z/h ≤ 1)

HORIZONTAL FORCE (E_h) = 1.08 W_p

HORIZONTAL FORCE (E_{mh}) = 1.62 W_p (FOR CONCRETE ANCHORAGE)

VERTICAL FORCE (E_v) = 0.18 W_p

2. CENTER OF GRAVITY (C.G.) AND WEIGHT ARE THE GOVERNING PARAMETERS FOR DESIGN. THIS PREAPPROVAL ENCOMPASSES ALL WEIGHTS UP TO THE MAXIMUM WEIGHT SHOWN.

3. STRUCTURAL ENGINEER OF RECORD FOR THE BUILDING SHALL PROVIDE SUPPORT STRUCTURE DESIGNED TO SUPPORT WEIGHTS AND FORCES SHOWN IN COMBINATION WITH ALL OTHER LOADS THAT MAY BE PRESENT.



STERILIS

DES. J. ROBERSON

SHEET

7

JOB NO. 11-1927

DATE 4/26/21

OF 10 SHEETS

MODEL 3000 WASTE PROCESSOR

SEISMIC SUPPORTS & ATTACHMENTS

CONCRETE SLAB ON METAL DECK

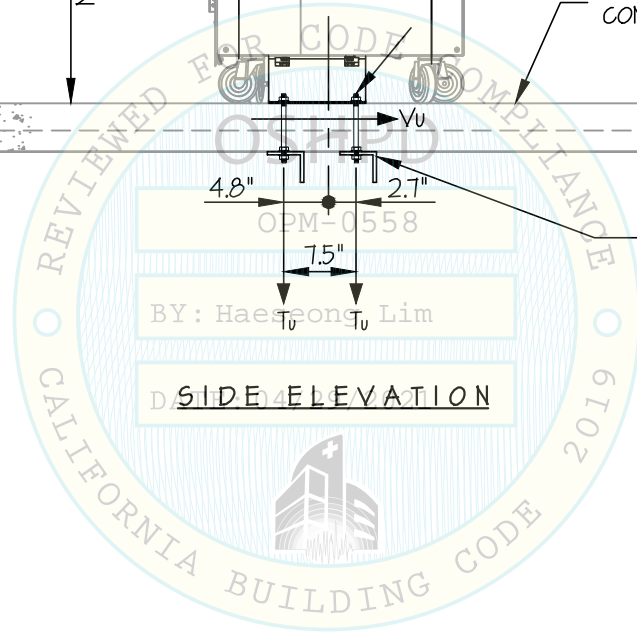
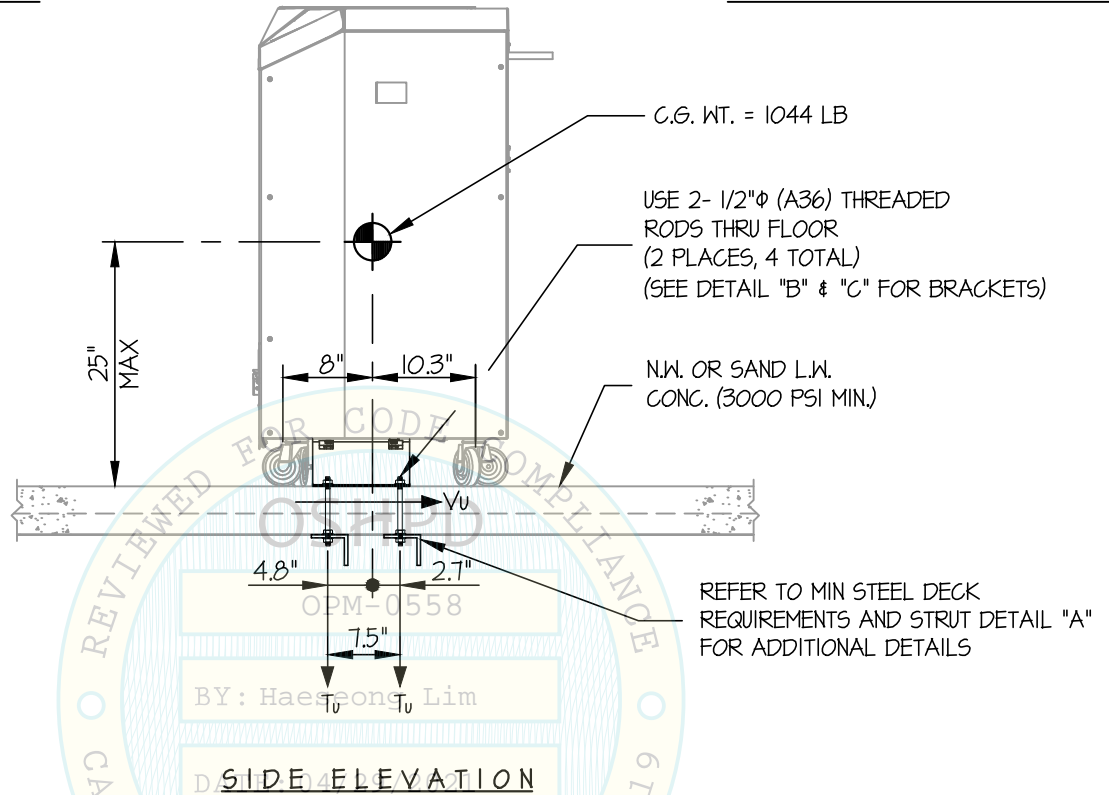

STERILIS

DES. **J. ROBERSON**

SHEET

8

JOB NO. **11-1927**

OF **10** SHEETS

MODEL 3000 WASTE PROCESSOR

DATE **4/26/21**

SEISMIC SUPPORTS & ATTACHMENTS

CONCRETE DETAIL

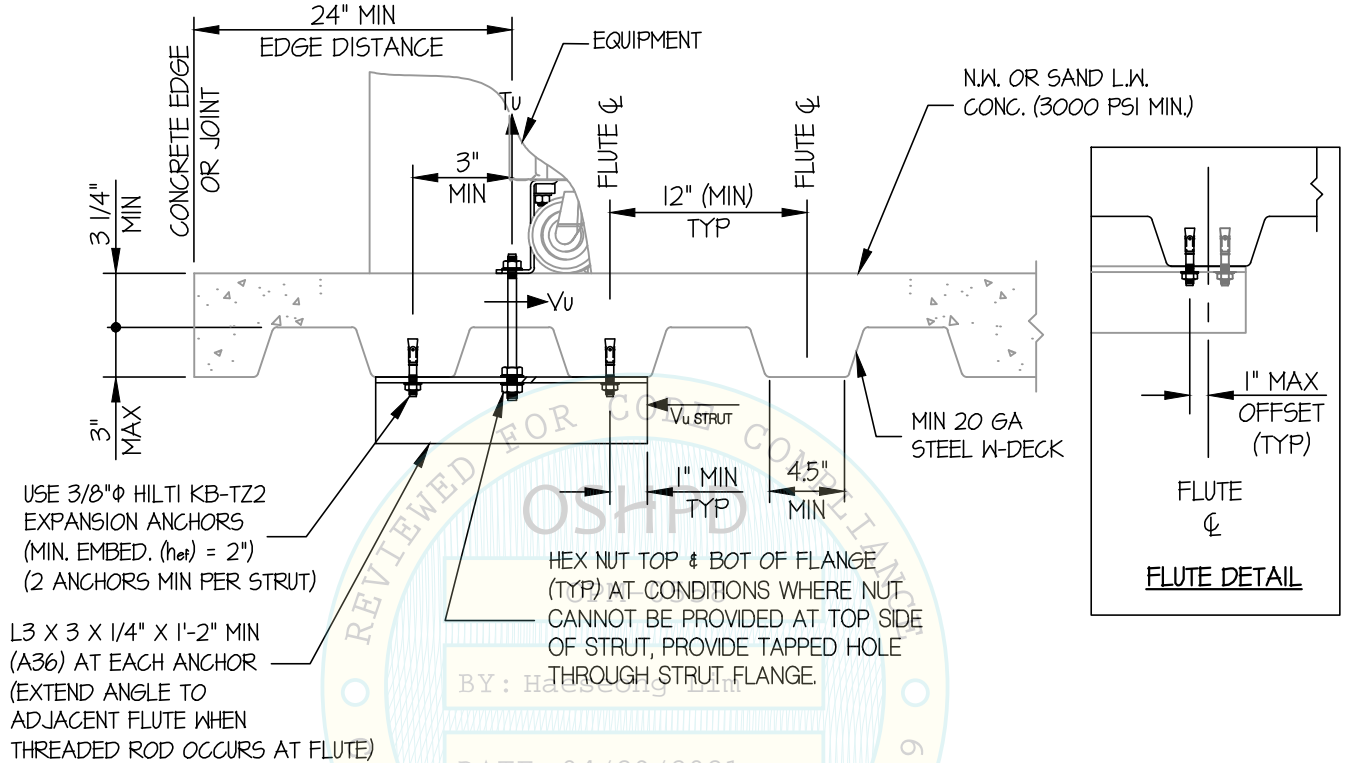

MIN STEEL DECK REQUIREMENTS AND STRUT DETAIL (A)



STERILIS

DES. J. ROBERSON

SHEET

9

JOB NO. 11-1927

MODEL 3000 WASTE PROCESSOR

DATE 4/26/21

OF 10 SHEETS

SEISMIC SUPPORTS & ATTACHMENTS

BRACKET DETAILS

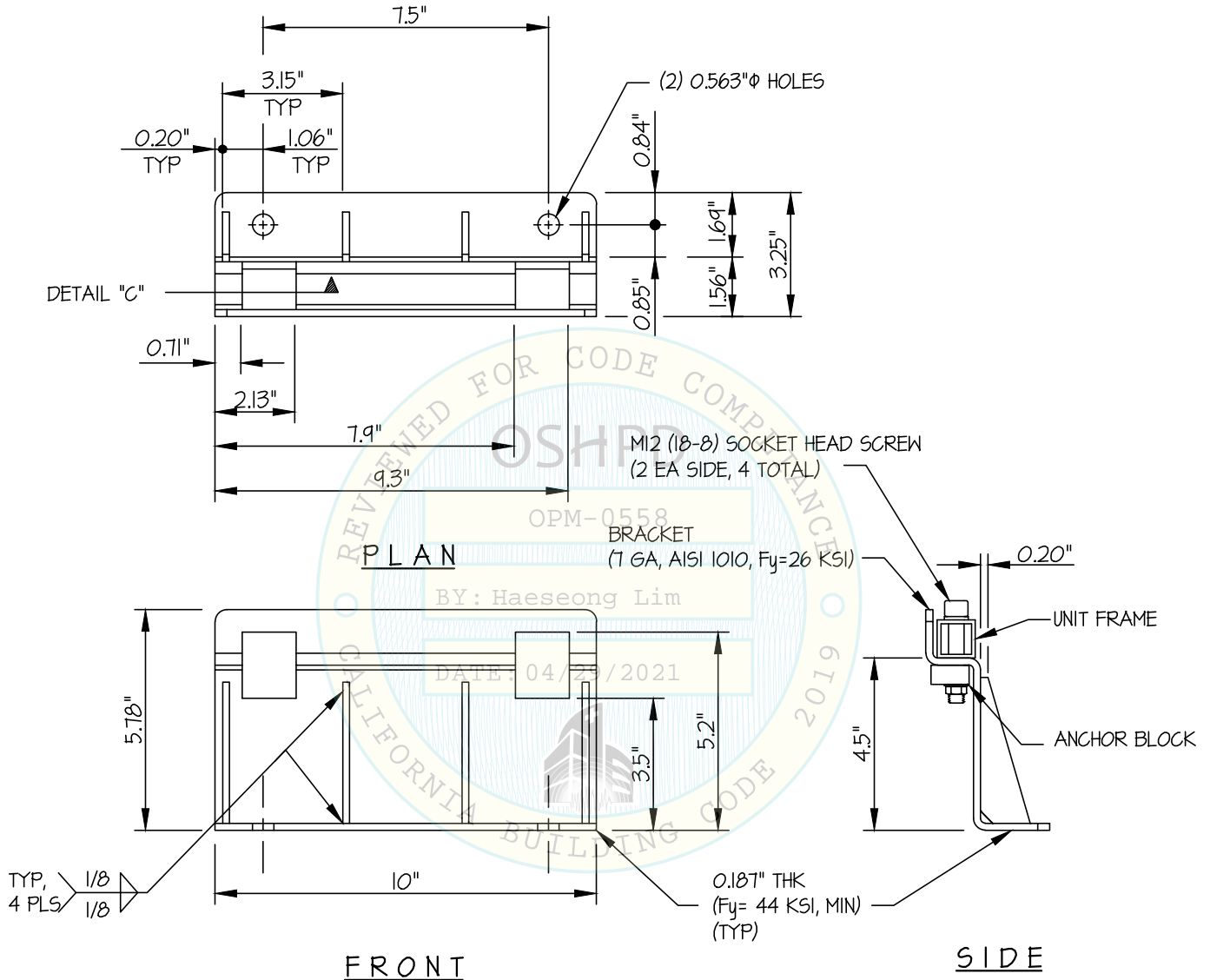

BRACKET DETAIL (B)



STERILIS

DES. **J. ROBERSON**

SHEET

10

MODEL 3000 WASTE PROCESSOR

JOB NO. **11-1927**

DATE **4/26/21**

OF **10** SHEETS

SEISMIC SUPPORTS & ATTACHMENTS

BRACKET DETAILS

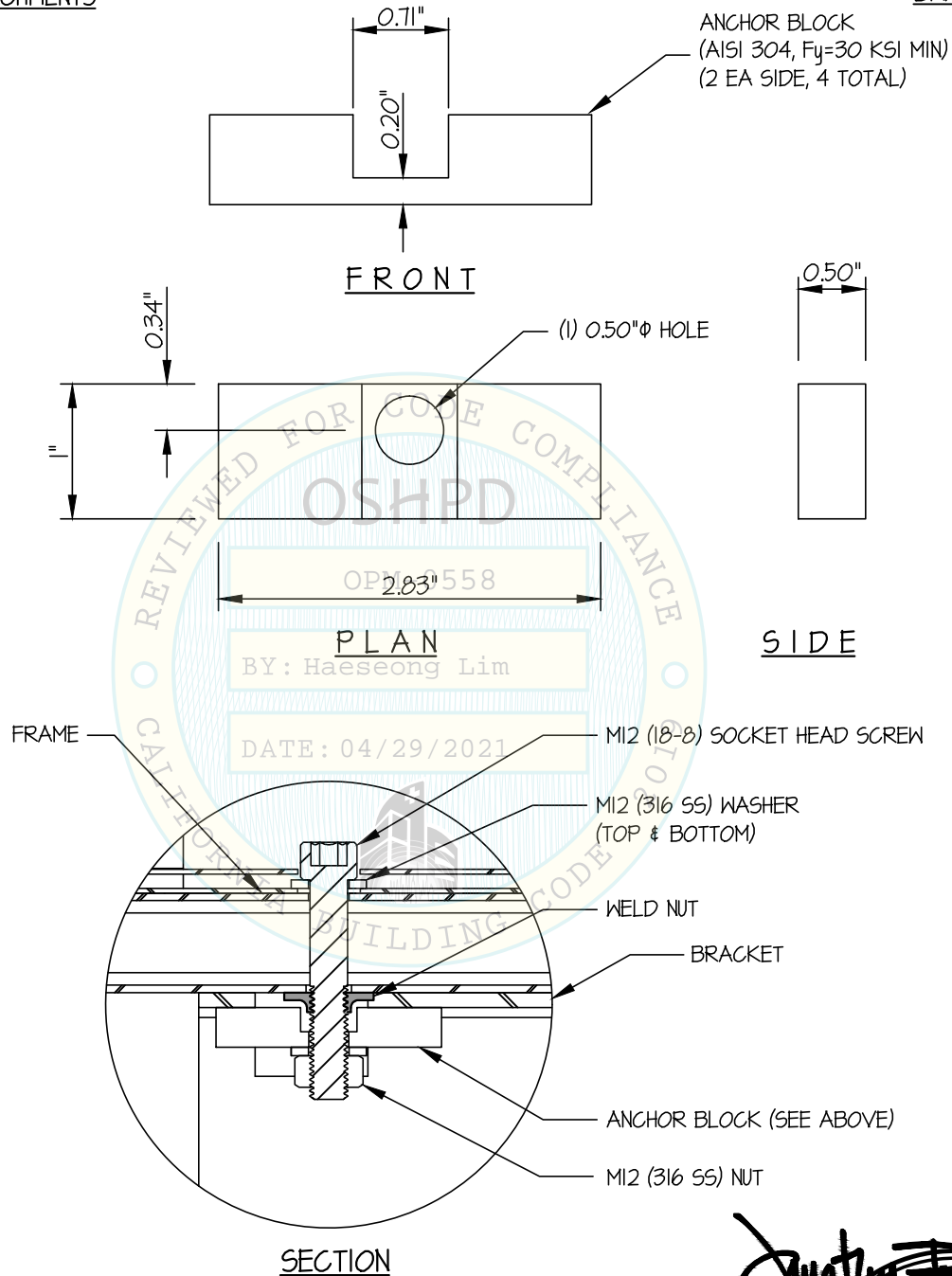

BRACKET DETAIL (C)

