



OFFICE OF STATEWIDE HEALTH PLANNING AND DEVELOPMENT  
FACILITIES DEVELOPMENT DIVISION

APPLICATION FOR OSHPD PREAPPROVAL OF  
MANUFACTURER'S CERTIFICATION (OPM)

OFFICE USE ONLY

APPLICATION #: OPM-0580

OSHPD Preapproval of Manufacturer's Certification (OPM)

Type:  New  Renewal/Update

Manufacturer Information

Manufacturer: Enovate

Manufacturer's Technical Representative: Steven Godbey

Mailing Address: 1152 Park Ave., Murfreesboro, TN 37129

Telephone: (615) 896-1652

Email: steve.godbey@enovatemedical.com

Product Information

Product Name: Mobius Battery Charger

Product Type: Other Mechanical & Electrical Components

Product Model Number: N/A

General Description: Recharges Battery Packs for Mobile Medical Carts

Applicant Information

Applicant Company Name: EASE LLC.

Contact Person: Tiffany Tonn

Mailing Address: 1515 FAIRVIEW AVE, STE 205, MISSOULA, MT 59801

Telephone: (406) 541-3273

Email: tiffany@easeco.com

Title: \_\_\_\_\_

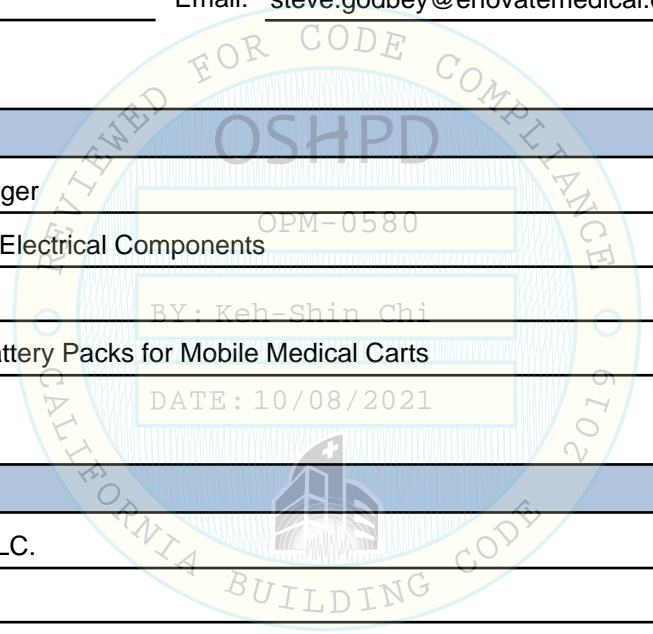



**OFFICE OF STATEWIDE HEALTH PLANNING AND DEVELOPMENT  
FACILITIES DEVELOPMENT DIVISION**

**Registered Design Professional Preparing Engineering Recommendations**

Company Name: EASE LLC  
Name: Jonathan Roberson California License Number: S4197  
Mailing Address: 5877 Pine Avenue, Suite 210, Chino Hills, CA 91709  
Telephone: (909) 606-7622 Email: jon@easeco.com

**OSHPD Special Seismic Certification Preapproval (OSP)**

Special Seismic Certification is preapproved under OSP OSP Number: \_\_\_\_\_

**Certification Method**

Testing in accordance with:  ICC-ES AC156  FM 1950-16  
 Other(s) (Please Specify): \_\_\_\_\_

\*Use of criteria other than those adopted by the California Building Standards Code, 2019 (CBSC 2019) for component supports and attachments are not permitted. For distribution system, interior partition wall, and suspended ceiling seismic bracings, test criteria other than those adopted in the CBSC 2019 may be used when approved by OSHPD prior to testing.

- Analysis
- Experience Data
- Combination of Testing, Analysis, and/or Experience Data (Please Specify): \_\_\_\_\_

**OSHPD Approval**

Date: 10/8/2021  
Name: Keh-Shin Chi Title: Senior Structural Engineer  
Condition of Approval (if applicable): \_\_\_\_\_



**EQUIPMENT ANCHORAGE  
& SEISMIC ENGINEERING**

5877 Pine Ave, Ste. 210  
Chino Hills, CA. 91709  
Phn: (909) 606-7622

Office of Statewide Health Planning and Development  
**PREAPPROVAL OF MANUFACTURER'S CERTIFICATION**  
**OPM-0580**

**THIS PREAPPROVAL CONFORMS TO THE 2019 CALIFORNIA BUILDING CODE**

MANUFACTURER: **Enovate**  
EQUIPMENT NAME: **MOBIUS POWER BATTERY CHARGER**

Sheet: 1 of 5  
Date: 8/3/21

GENERAL NOTES

1. THIS OSHPD PREAPPROVAL OF MANUFACTURER'S CERTIFICATION (OPM) IS BASED ON THE 2019 CBC. THE DEMANDS (DESIGN FORCES) FOR USE WITH THIS OPM SHALL BE BASED ON THE 2019 CBC
2. THIS DOCUMENT MAY ONLY BE USED WITH THE EXPRESS WRITTEN CONSENT OF THE MANUFACTURER LISTED ABOVE FOR THE SPECIFIC PROJECT SITE AND INSTALLATION LOCATION. THIS DOCUMENT IS INVALID WITHOUT SUCH CONSENT.
3. THIS PREAPPROVAL CONFORMS TO THE 2019 CALIFORNIA BUILDING CODE.
4. FORCES PER ASCE 7-16 SECTION 13.3.1, EQUATIONS 13.3-1, 13.3-2 & 13.3-3, WHERE  $S_{Ds} \leq 2.30$ ,  $a_p = 1.0$ ,  $I_p = 1.5$ ,  $R_p = 2.5$ ,  $z/h \leq 1$ .
5. THE DETAILS IN THIS PREAPPROVAL MAY BE USED AT ANY LOCATION IN THE STATE OF CALIFORNIA, WHERE  $S_{Ds}$  IS NOT GREATER THAN 2.30.
6. ALL DESIGN FORCES SHOWN ON THE DRAWINGS ARE FACTORED LOADS THAT SHALL BE USED FOR STRENGTH DESIGN.
7. SHEET METAL SCREWS SHALL BE TEKS SCREWS BY ITW BUILDEX (ICC ESR-1976).
8. WOOD SCREWS SHALL CONFORM TO ANSI/ASME B18.6.1 AND NDS.
9. THIS PREAPPROVAL COVERS ONLY THE SUPPORTS AND ATTACHMENTS OF THE EQUIPMENT TO THE STRUCTURE.
10. RESPONSIBILITIES OF THE STRUCTURAL ENGINEER OF RECORD OF THE BUILDING
  - A. PROVIDE SUPPORTING STRUCTURE REQUIRED TO SUPPORT WEIGHTS AND FORCES SHOWN, IN ADDITION TO ALL OTHER LOADS.
  - B. VERIFY THAT THE INSTALLATION IS IN CONFORMANCE WITH THE 2019 CBC AND WITH THE DETAILS SHOWN IN THIS PREAPPROVAL. VERIFY THAT THE ACTUAL EQUIPMENT'S WEIGHT, CG LOCATION, ANCHOR LOCATIONS, ANCHOR DETAILS AND THE MATERIAL AND GAGE OF THE UNIT WHERE ATTACHMENTS ARE MADE AGREE WITH THE INFORMATION SHOWN ON THE PREAPPROVAL DOCUMENTS.
  - C. VERIFY THAT THE COMBINATION OF  $S_{Ds}$  &  $z/h$  RESULT IN SEISMIC FORCES ( $E_h$ ,  $E_v$ ) THAT ARE NOT GREATER THAN THE VALUES ON THE DETAILS.
  - D. DESIGN BACKING BARS, STUDS, ETC. WHICH THE UNITS ARE ATTACHED TO AS NOTED ON THE DRAWINGS.

BY: Keh-Shin Chi



### Enovate

DES. **J. ROBERSON**

SHEET

**2**

JOB NO. **11-2001**

DATE **8/3/21**

OF **5** SHEETS

# MOBIUS POWER BATTERY CHARGER

SEISMIC SUPPORTS & ATTACHMENTS

WALL MOUNTED

- (4) BRACKETS FOR (2) BATTERY MODEL
- (2) BRACKETS FOR (4) BATTERY MODEL

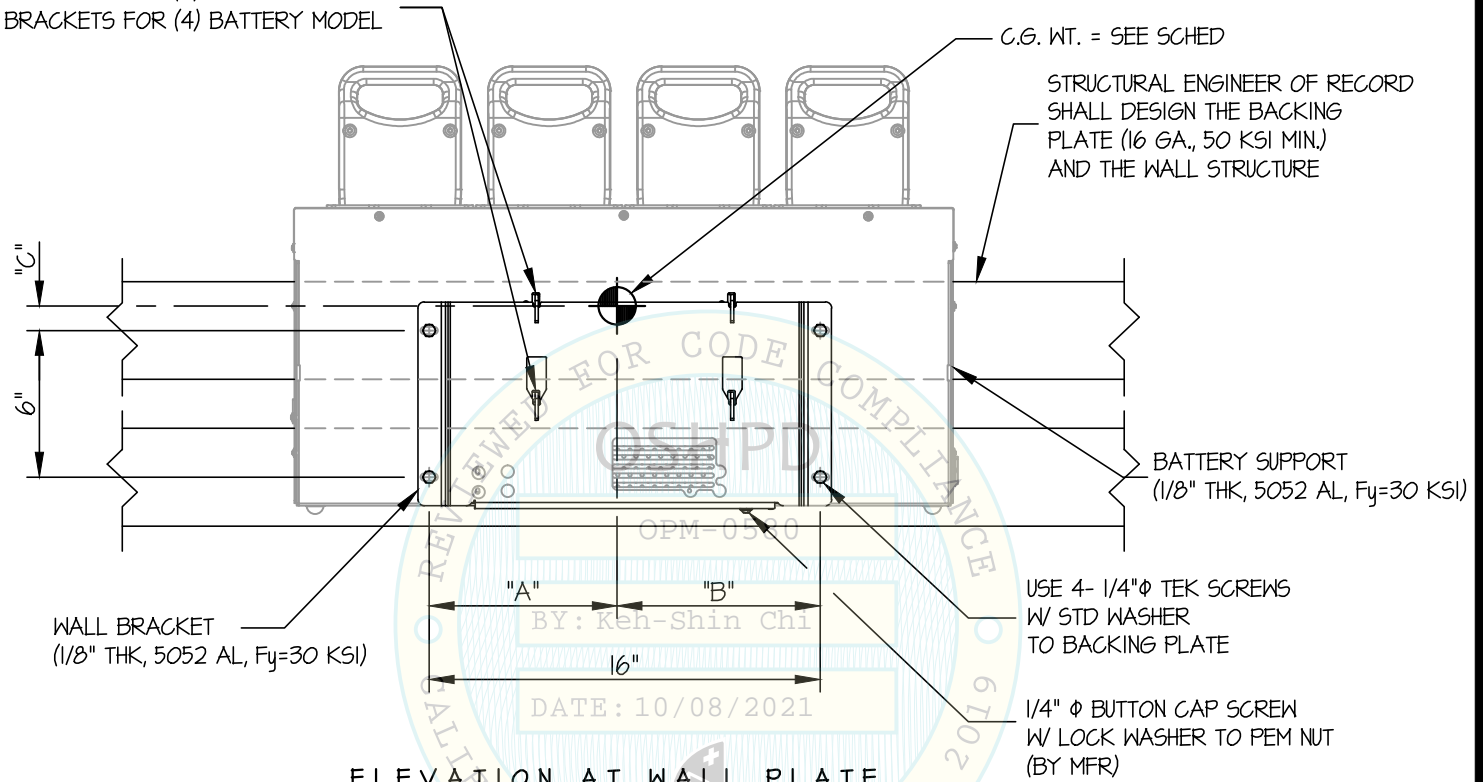

**ELEVATION AT WALL PLATE**  
(4 BAY CHARGER SHOWN)

**NOTES:**

1. **FORCES ARE DETERMINED PER 2019 CALIFORNIA BUILDING CODE AND ASCE 7-16**  
STRENGTH DESIGN IS USED. ( $S_{ds} = 2.30$ ,  $a_p = 1.0$ ,  $I_p = 1.5$ ,  $R_p = 2.5$ ,  $z/h \leq 1$ )

HORIZONTAL FORCE ( $E_h$ ) =  $1.66 W_p$

VERTICAL FORCE ( $E_v$ ) =  $0.46 W_p$

2. CENTER OF GRAVITY (C.G.) AND WEIGHT ARE THE GOVERNING PARAMETERS FOR DESIGN. THIS PREAPPROVAL ENCOMPASSES ALL WEIGHTS UP TO THE MAXIMUM WEIGHT SHOWN.

3. STRUCTURAL ENGINEER OF RECORD FOR THE BUILDING SHALL PROVIDE SUPPORT STRUCTURE DESIGNED TO SUPPORT WEIGHTS AND FORCES SHOWN IN COMBINATION WITH ALL OTHER LOADS THAT MAY BE PRESENT.



### Enovate

DES. **J. ROBERSON**

SHEET

# 3

JOB NO. **11-2001**

DATE **8/3/21**

OF **5** SHEETS

## MOBIUS POWER BATTERY CHARGER

### SEISMIC SUPPORTS & ATTACHMENTS

WALL MOUNTED

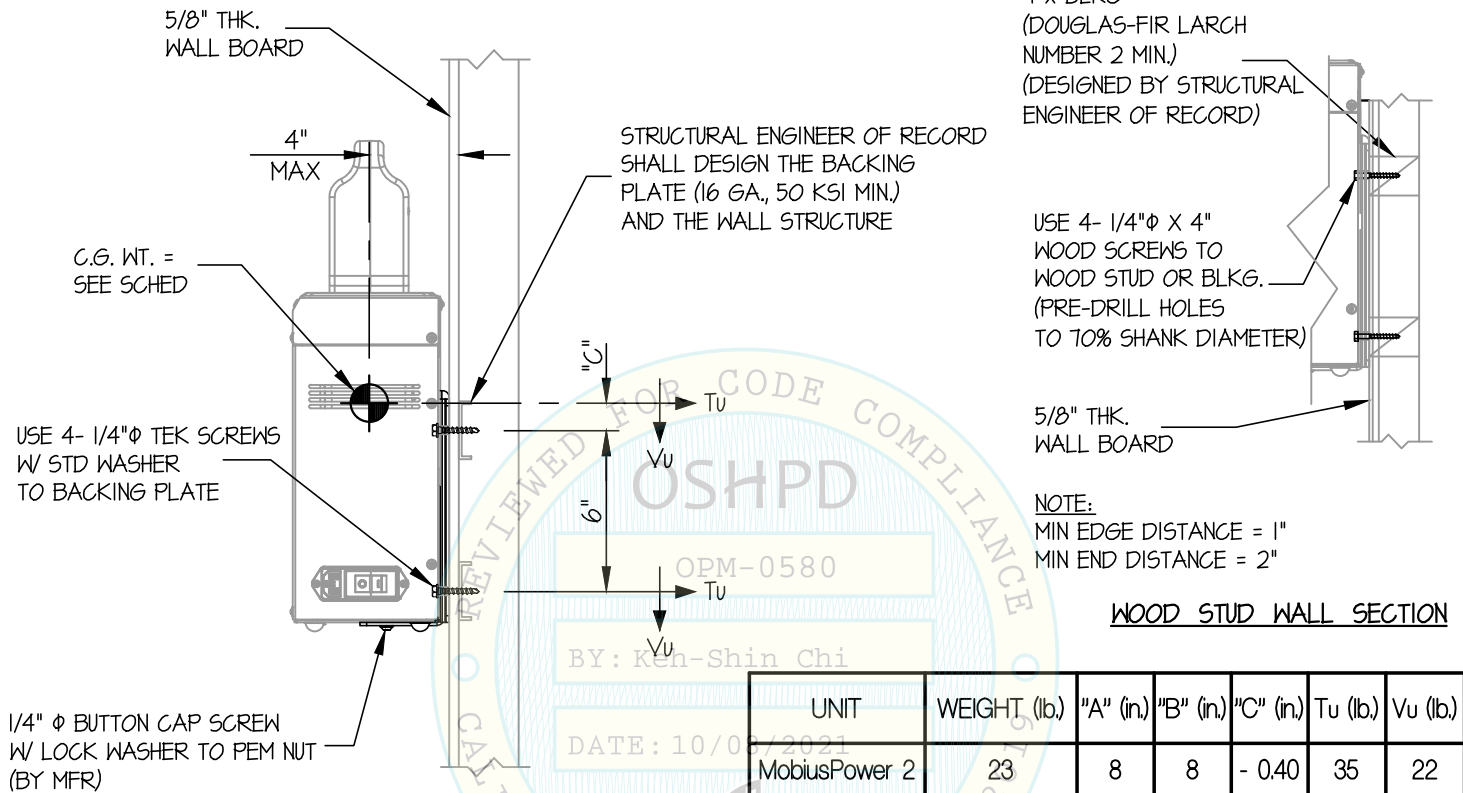

STEEL STUD WALL SECTION

WOOD STUD WALL SECTION

UNIT	WEIGHT (lb.)	"A" (in.)	"B" (in.)	"C" (in.)	Tu (lb.)	Vu (lb.)
MobiusPower 2	23	8	8	- 0.40	35	22
MobiusPower 4	43	7.7	8.3	+ 1	76	46



## Enovate

DES. **J. ROBERSON**

SHEET

# 4

JOB NO. **11-2001**

DATE **8/3/21**

OF **5** SHEETS

# MOBIUS POWER BATTERY CHARGER

SEISMIC SUPPORTS & ATTACHMENTS

BRACKET DETAILS

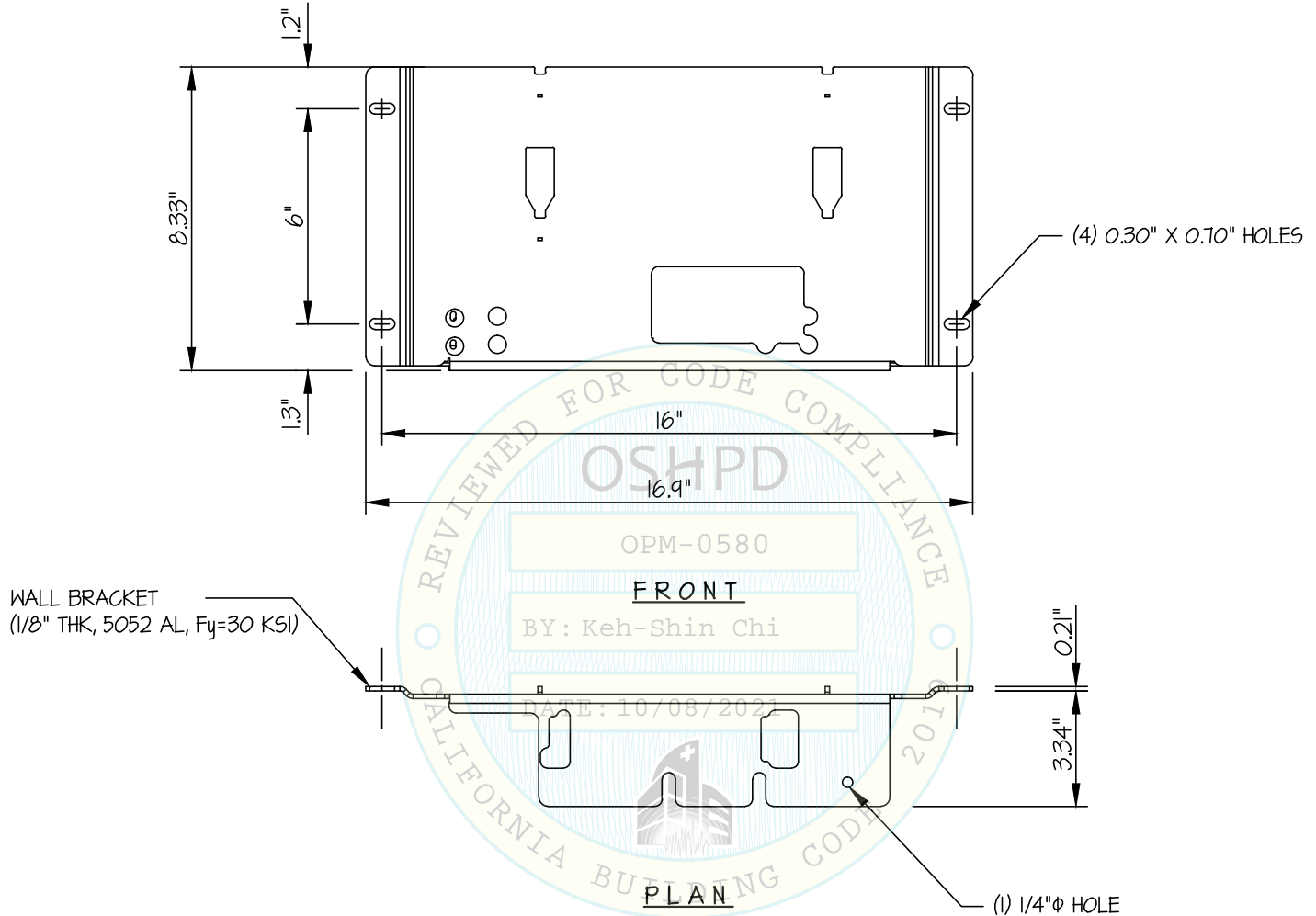

BRACKET DETAIL

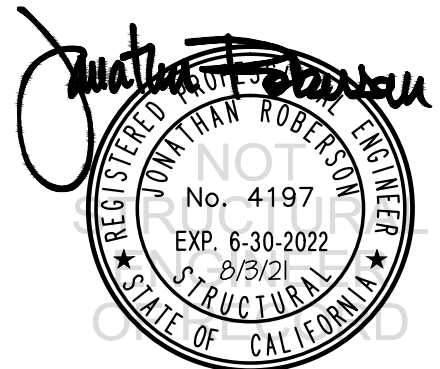

**Enovate**

DES. **J. ROBERSON**

SHEET

**5**

JOB NO. **11-2001**

DATE **8/3/21**

OF **5** SHEETS

## MOBIUS POWER BATTERY CHARGER

SEISMIC SUPPORTS & ATTACHMENTS

BRACKET DETAILS

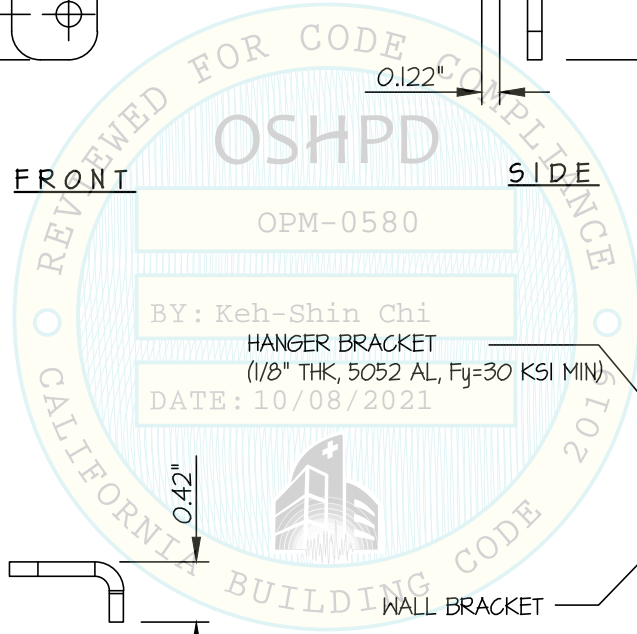
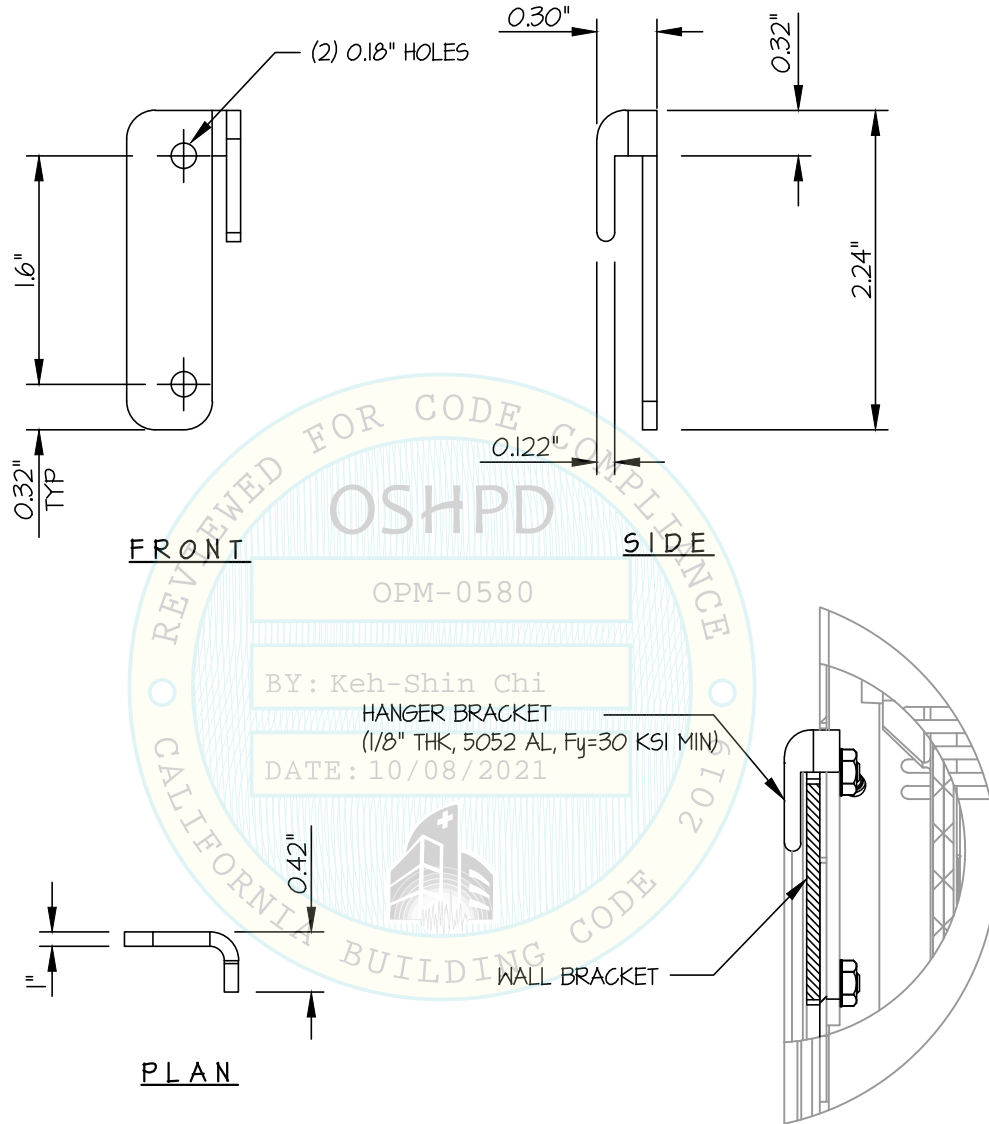

BRACKET DETAIL  
(CHARGER HANGER)

