



OFFICE OF STATEWIDE HEALTH PLANNING AND DEVELOPMENT
FACILITIES DEVELOPMENT DIVISION

APPLICATION FOR OSHPD PREAPPROVAL OF
MANUFACTURER'S CERTIFICATION (OPM)

OFFICE USE ONLY

APPLICATION #: OPM-0592

OSHPD Preapproval of Manufacturer's Certification (OPM)

Type: [X] New [ ] Renewal/Update

Manufacturer Information

Manufacturer: Carestream Health

Manufacturer's Technical Representative: Christopher Kralles

Mailing Address: 1049 Ridge Road West, Rochester, NY 14615

Telephone: (800) 328-2910

Email: christopher.kralles@carestreamhealth.com

Product Information

Product Name: DRX-Excel Plus 480/240 Transformer (for PDU)

Product Type: Transformer

Product Model Number: N/A

General Description: Power Supply for PDU

Applicant Information

Applicant Company Name: EASE LLC.

Contact Person: Tiffany Tonn

Mailing Address: 1515 FAIRVIEW AVE, STE 205, MISSOULA, MT 59801

Telephone: (406) 541-3273

Email: tiffany@easeco.com

Title:

\*Access to Safe, Quality Healthcare Environments that Meet California's Diverse and Dynamic Needs\*

STATE OF CALIFORNIA - HEALTH AND HUMAN SERVICES AGENCY





**OFFICE OF STATEWIDE HEALTH PLANNING AND DEVELOPMENT  
FACILITIES DEVELOPMENT DIVISION**

**Registered Design Professional Preparing Engineering Recommendations**

Company Name: EASE LLC

Name: Kevin Paul Burke

California License Number: CE57152

Mailing Address: 5877 Pine Ave., Suite 210, Chino Hills, CA 91709

Telephone: (909) 606-7622

Email: kevin@easeco.com

**OSHPD Special Seismic Certification Preapproval (OSP)**

Special Seismic Certification is preapproved under OSP

OSP Number: OSP-0675

**Certification Method**

Testing in accordance with:  ICC-ES AC156  FM 1950-16

Other(s) (Please Specify): \_\_\_\_\_

\*Use of criteria other than those adopted by the California Building Standards Code, 2019 (CBSC 2019) for component supports and attachments are not permitted. For distribution system, interior partition wall, and suspended ceiling seismic bracings, test criteria other than those adopted in the CBSC 2019 may be used when approved by OSHPD prior to testing.

Analysis

Experience Data

Combination of Testing, Analysis, and/or Experience Data (Please Specify): \_\_\_\_\_

**OSHPD Approval**

Date: 12/2/2021

Name: Jeffrey Kikumoto

Title: Senior Structural Engineer

Condition of Approval (if applicable): \_\_\_\_\_





**EQUIPMENT ANCHORAGE  
& SEISMIC ENGINEERING**

5877 Pine Ave, Ste. 210  
Chino Hills, CA. 91709  
Phn: (909) 606-7622

Office of Statewide Health Planning and Development  
**PREAPPROVAL OF MANUFACTURER'S CERTIFICATION**  
**OPM-0592**

**THIS PREAPPROVAL CONFORMS TO THE 2019 CALIFORNIA BUILDING CODE**

MANUFACTURER: **CARESTREAM HEALTH, INC**  
EQUIPMENT NAME: **DRX EXCEL PLUS DIGITAL R/F SYSTEM 480/240 TRANSFORMER FOR PDU**

Sheet: 1 of 3  
Date: 9/3/21

GENERAL NOTES

1. THIS OSHPD PREAPPROVAL OF MANUFACTURER'S CERTIFICATION (OPM) IS BASED ON THE 2019 CBC. THE DEMANDS (DESIGN FORCES) FOR USE WITH THIS OPM SHALL BE BASED ON THE 2019 CBC
2. THIS DOCUMENT MAY ONLY BE USED WITH THE EXPRESS WRITTEN CONSENT OF THE MANUFACTURER LISTED ABOVE FOR THE SPECIFIC PROJECT SITE AND INSTALLATION LOCATION. THIS DOCUMENT IS INVALID WITHOUT SUCH CONSENT.
3. THIS PREAPPROVAL CONFORMS TO THE 2019 CALIFORNIA BUILDING CODE.
4. FORCES PER ASCE 7-16 SECTION 13.3.1, EQUATIONS 13.3-1, 13.3-2 & 13.3-3, WHERE  $S_{Ds} \leq 2.30$ ,  $a_p = 1.0$ ,  $I_p = 1.5$ ,  $R_p = 2.5$ ,  $z/h \leq 1$ .
5. THE DETAILS IN THIS PREAPPROVAL MAY BE USED AT ANY LOCATION IN THE STATE OF CALIFORNIA, WHERE  $S_{Ds}$  IS NOT GREATER THAN 2.30.
6. ALL DESIGN FORCES SHOWN ON THE DRAWINGS ARE FACTORED LOADS THAT SHALL BE USED FOR STRENGTH DESIGN.
7. SHEET METAL SCREWS SHALL BE TEKS SCREWS BY ITW BUILDEX (ICC ESR-1976).
8. THIS PREAPPROVAL COVERS ONLY THE SUPPORTS AND ATTACHMENTS OF THE EQUIPMENT TO THE STRUCTURE.
9. STEEL STUD WALL AND WOOD STUD WALL DETAIL VALID FOR DEMANDS SHOWN AT ANY ELEVATION IN THE BUILDING (I.E.  $z/h \leq 1$ )
10. RESPONSIBILITIES OF THE STRUCTURAL ENGINEER OF RECORD OF THE BUILDING
  - A. PROVIDE SUPPORTING STRUCTURE REQUIRED TO SUPPORT WEIGHTS AND FORCES SHOWN, IN ADDITION TO ALL OTHER LOADS.
  - B. VERIFY THAT THE INSTALLATION IS IN CONFORMANCE WITH THE 2019 CBC AND WITH THE DETAILS SHOWN IN THIS PREAPPROVAL. VERIFY THAT THE ACTUAL EQUIPMENT'S WEIGHT, CG LOCATION, ANCHOR LOCATIONS, ANCHOR DETAILS AND THE MATERIAL AND GAGE OF THE UNIT WHERE ATTACHMENTS ARE MADE AGREE WITH THE INFORMATION SHOWN ON THE PREAPPROVAL DOCUMENTS.
  - C. VERIFY THAT THE COMBINATION OF  $S_{Ds}$  &  $z/h$  RESULT IN SEISMIC FORCES ( $E_h$ ,  $E_v$ ) THAT ARE NOT GREATER THAN THE VALUES ON THE DETAILS.
  - D. DESIGN BACKING BARS, STUDS, ETC. WHICH THE UNITS ARE ATTACHED TO AS NOTED ON THE DRAWINGS.

BY: Jeffrey Kikumoto



### CARESTREAM HEALTH, INC

DES. J. ROBERSON

SHEET

2

### DRX EXCEL PLUS DIGITAL R/F SYSTEM 480/240 TRANSFORMER FOR PDU

JOB NO. 11-2002

DATE 9/3/21

OF 3 SHEETS

SEISMIC SUPPORTS & ATTACHMENTS

WALL MOUNTED

FLANGE MATERIAL  
0.12" THK ASTM A1008  
TYPE B STEEL

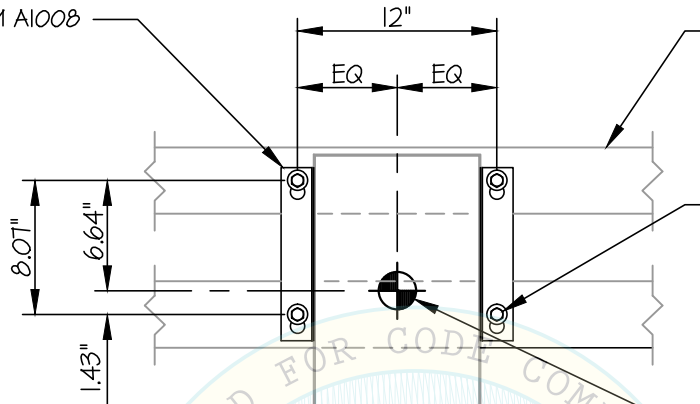

STRUCTURAL ENGINEER OF RECORD  
SHALL DESIGN THE BACKING  
PLATE (16 GA., 50 KSI MIN.)  
AND THE WALL STRUCTURE

USE 4- 1/4"Φ TEK SCREWS  
W/ 1/4" x 1-1/4" O.D  
FENDER WASHER  
TO BACKING PLATE  
OR (4)- 1/4"Φ WOOD SCREW  
TO WOOD BLOCKING  
(SEE SHEET 3 FOR DETAIL)

C.G. WT. = 115 LB  
(Z = 5.3")

$T_u = 163 \text{ LB/SCREW (MAX)}$   
 $V_u = 92 \text{ LB/SCREW (MAX)}$   
(VALUES DO NOT INCLUDE  $\Omega$ )

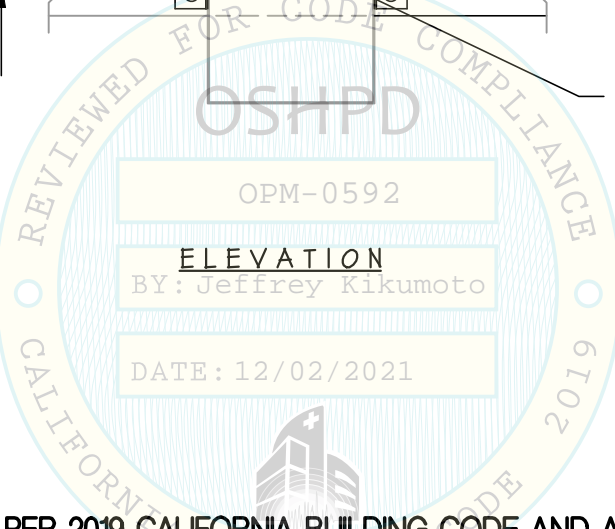

**NOTES:**

- FORCES ARE DETERMINED PER 2019 CALIFORNIA BUILDING CODE AND ASCE 7-16 STRENGTH DESIGN IS USED. ( $S_{bs} = 2.30$   $a_p = 1.0$ ,  $I_p = 1.5$ ,  $R_p = 2.5$ ,  $z/h \leq 1$ )

HORIZONTAL FORCE ( $E_h$ ) =  $1.66 W_p$

VERTICAL FORCE ( $E_v$ ) =  $0.46 W_p$

- CENTER OF GRAVITY (C.G.) AND WEIGHT ARE THE GOVERNING PARAMETERS FOR DESIGN. THIS PREAPPROVAL ENCOMPASSES ALL WEIGHTS UP TO THE MAXIMUM WEIGHT SHOWN.
- STRUCTURAL ENGINEER OF RECORD FOR THE BUILDING SHALL PROVIDE SUPPORT STRUCTURE DESIGNED TO SUPPORT WEIGHTS AND FORCES SHOWN IN COMBINATION WITH ALL OTHER LOADS THAT MAY BE PRESENT.
- 480/240 TRANSFORMER FOR PDU (UUT-2001-3) HAS OBTAINED SPECIAL SEISMIC CERTIFICATION REFER TO OSP-0675.
- SEE GENERAL NOTES: SHEET 1.

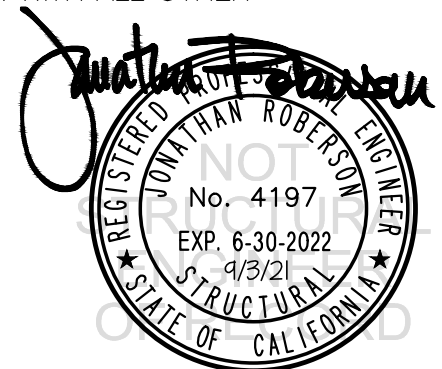

### CARESTREAM HEALTH, INC

DES. J. ROBERSON

SHEET

3

### DRX EXCEL PLUS DIGITAL R/F SYSTEM 480/240 TRANSFORMER FOR PDU

JOB NO. 11-2002

DATE 9/3/21

OF 3 SHEETS

SEISMIC SUPPORTS & ATTACHMENTS

WALL MOUNTED

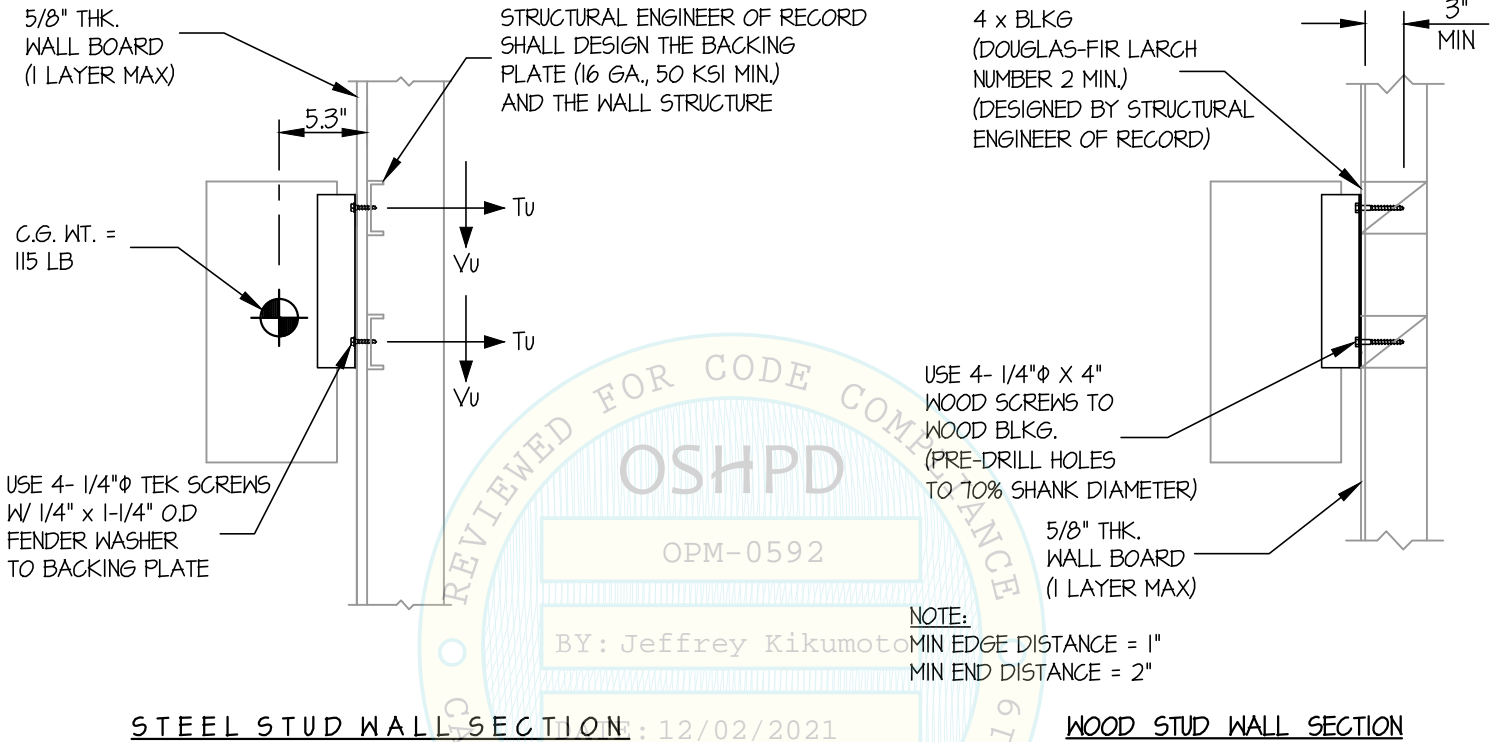

*Jonathan Roberson*

REGISTERED PROFESSIONAL ENGINEER  
JONATHAN ROBERSON  
No. 4197  
EXP. 6-30-2022  
9/3/21  
STRUCTURAL  
STATE OF CALIFORNIA