



**OFFICE OF STATEWIDE HEALTH PLANNING AND DEVELOPMENT  
FACILITIES DEVELOPMENT DIVISION**

**APPLICATION FOR OSHPD PREAPPROVAL OF  
MANUFACTURER'S CERTIFICATION (OPM)**

OFFICE USE ONLY

**APPLICATION #: OPM-0614**

**OSHPD Preapproval of Manufacturer's Certification (OPM)**

Type:  New  Renewal/Update

**Manufacturer Information**

Manufacturer: AGFA Healthcare Corporation

Manufacturer's Technical Representative: Brendan Conley

Mailing Address: 10 South Academy Street, Greenville, SC 29601

Telephone: (214) 548-7214

Email: brendan.conley@agfa.com

**Product Information**

Product Name: DR 800 Positioner Cabinet

Product Type: Motor Control Center

Product Model Number: N/A

General Description: Position Controls for the RF Table - DR 800 System

**Applicant Information**

Applicant Company Name: EASE LLC.

Contact Person: Tiffany Tonn

Mailing Address: 1515 FAIRVIEW AVE, STE 205, MISSOULA, MT 59801

Telephone: (406) 541-3273

Email: tiffany@easeco.com

Title: Office Manager

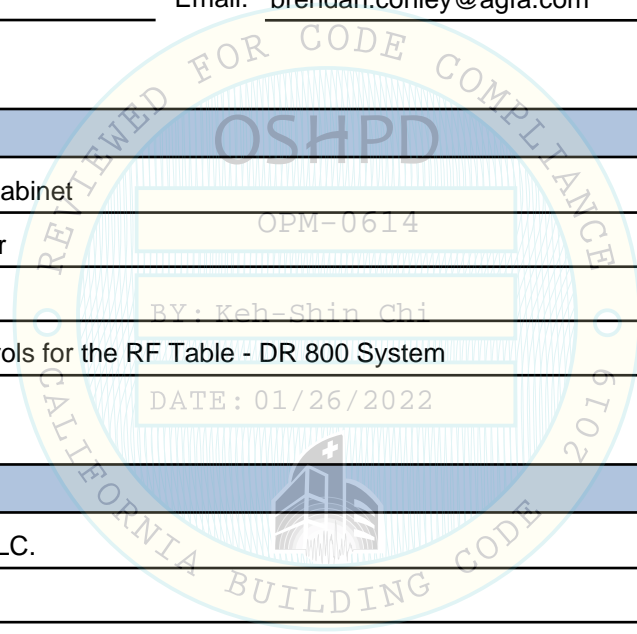

*"Access to Safe, Quality Healthcare Environments that Meet California's Diverse and Dynamic Needs"*

STATE OF CALIFORNIA – HEALTH AND HUMAN SERVICES AGENCY





**OFFICE OF STATEWIDE HEALTH PLANNING AND DEVELOPMENT  
FACILITIES DEVELOPMENT DIVISION**

**Registered Design Professional Preparing Engineering Recommendations**

Company Name: EASE

Name: Jonathan Roberson

California License Number: S4197

Mailing Address: 5877 Pine Ave., Suite 210, Chino Hills, CA 91709

Telephone: (951) 295-1892

Email: jon@EASECo.com

**OSHPD Special Seismic Certification Preapproval (OSP)**

Special Seismic Certification is preapproved under OSP

OSP Number: 0526

**Certification Method**

Testing in accordance with:  ICC-ES AC156  FM 1950-16

Other(s) (Please Specify): \_\_\_\_\_

\*Use of criteria other than those adopted by the California Building Standards Code, 2019 (CBSC 2019) for component supports and attachments are not permitted. For distribution system, interior partition wall, and suspended ceiling seismic bracings, test criteria other than those adopted in the CBSC 2019 may be used when approved by OSHPD prior to testing.

Analysis

Experience Data

Combination of Testing, Analysis, and/or Experience Data (Please Specify): \_\_\_\_\_

**OSHPD Approval**

Date: 1/26/2022

Name: Keh-Shin Chi

Title: Senior Structural Engineer

Condition of Approval (if applicable): \_\_\_\_\_



**EASE****EQUIPMENT ANCHORAGE  
& SEISMIC ENGINEERING**5877 Pine Ave, Ste. 210  
Chino Hills, CA. 91709  
Phn: (909) 606-7622Office of Statewide Health Planning and Development  
**PREAPPROVAL OF MANUFACTURER'S CERTIFICATION**  
**OPM-0614****THIS PREAPPROVAL CONFORMS TO THE 2019 CALIFORNIA BUILDING CODE**MANUFACTURER: **AGFA HEALTHCARE CORP**  
EQUIPMENT NAME: **DR 800 POSITIONING CABINET**Sheet: 1 of 5  
Date: 1/10/22**GENERAL NOTES**

1. THIS OSHPD PREAPPROVAL OF MANUFACTURER'S CERTIFICATION (OPM) IS BASED ON THE 2019 CBC. THE DEMANDS (DESIGN FORCES) FOR USE WITH THIS OPM SHALL BE BASED ON THE 2019 CBC
2. THIS DOCUMENT MAY ONLY BE USED WITH THE EXPRESS WRITTEN CONSENT OF THE MANUFACTURER LISTED ABOVE FOR THE SPECIFIC PROJECT SITE AND INSTALLATION LOCATION. THIS DOCUMENT IS INVALID WITHOUT SUCH CONSENT.
3. THIS PREAPPROVAL CONFORMS TO THE 2019 CALIFORNIA BUILDING CODE WHERE  $S_Ds$  IS NOT GREATER THAN 2.0.
4. FORCES PER ASCE 7-16 SECTION 13.3.1, EQUATIONS 13.3-1, 13.3-2 & 13.3-3, WHERE  $S_Ds = 2.00$ ,  $a_p = 1.0$ ,  $I_p = 1.5$ ,  $R_p = 2.5$ ,  $z/h = 0$  AT CONCRETE SLAB &  $z/h \leq 1$  AT CONCRETE SLAB ON METAL DECK. SEE FOLLOWING SHEETS FOR  $\Omega_o$ .
5. THIS PREAPPROVAL COVERS ONLY THE SUPPORTS AND ATTACHMENTS OF THE EQUIPMENT TO THE STRUCTURE.
6. ALL DESIGN FORCES SHOWN ON THE DRAWINGS ARE FACTORED LOADS THAT SHALL BE USED FOR STRENGTH DESIGN.
7. CONCRETE SLAB ON METAL DECK DETAIL VALID FOR DEMANDS SHOWN AT ANY ELEVATION IN THE BUILDING. (i.e.  $z/h \leq 1$ )
8. CONCRETE SLAB DETAIL VALID FOR DEMANDS SHOWN AT OR BELOW GRADE. (i.e.  $z/h = 0$ )
9. SHEET METAL SCREWS SHALL BE TEKS SCREWS BY ITW BUILDEX (ICC ESR-1976).
10. **RESPONSIBILITIES OF THE STRUCTURAL ENGINEER OF RECORD OF THE BUILDING**
  - A. PROVIDE SUPPORTING STRUCTURE TO SUPPORT WEIGHTS AND FORCES SHOWN IN ADDITION TO ALL OTHER LOADS.
  - B. VERIFY THAT THE INSTALLATION IS IN CONFORMANCE WITH THE 2019 CBC AND WITH THE DETAILS, MATERIAL AND GAGE OF THE UNIT WHERE ATTACHMENTS ARE MADE AGREE WITH THE INFORMATION SHOWN ON THE PREAPPROVAL DOCUMENTS.
  - C. VERIFY THAT PROJECT SPECIFIC VALUES OF  $S_Ds$  &  $z/h$  RESULT IN SEISMIC FORCES ( $E_h$ ,  $E_v$ ) THAT DO NOT EXCEED THE VALUES ON THE DETAILS.
  - D. VERIFY THAT THE CONCRETE SLAB TO WHICH THE EQUIPMENT IS ANCHORED MEETS THE REQUIREMENTS OF THE APPLICABLE ICC ESR REPORT AND THIS OPM.
  - E. VERIFY THAT THE ANCHORS ARE AN ADEQUATE DISTANCE FROM ANY SLAB EDGES OR OPENINGS (SEE TYPICAL DETAIL ON SHEET 2).
  - F. VERIFY THAT ALL NEW OR EXISTING ANCHORS ARE AN ADEQUATE DISTANCE FROM THE UNIT ATTACHMENTS AND CHECK FOR INTERACTION WHERE OTHER ANCHORS ARE WITHIN 18" OR  $6h_{ef}$  FROM THIS UNIT'S ANCHORS.



### AGFA HEALTHCARE CORP

### DR 800 POSITIONING CABINET

DES. J. ROBERSON

JOB NO. 11-2011

DATE 1/10/22

SHEET

2

OF 5 SHEETS

#### 11. EXPANSION ANCHORS:

A. ATTACHMENT IS TO BE MADE WITH THE ANCHORS LISTED BELOW AND INSTALLED AS DESCRIBED IN THE CORRESPONDING ICC REPORT.

Anchor Diameter	Concrete Type	Min. f'c (psi)	Anchor Type	ICC Report No.	Min. Embed.	Min. Spacing	Min. Edge Dist.	Min. Conc. Thickness	Torque Test	Direct Tension
3/8"	Sand Light Weight	3000	Hilti Kwik Bolt TZ2 (CARBON STEEL)	ESR-4266	2"	8"	16"	3.25"	30 FT-LB	1190 lb

B. THIS PREAPPROVAL ALLOWS FOR UP TO A MAXIMUM OF 2 ADJACENT CONCRETE SLAB EDGES, 8" AWAY MINIMUM (i.e. - CORNER). SEE ADJACENT DETAIL FOR ADDITIONAL MINIMUM ALLOWABLE CONCRETE EDGE DISTANCES.

C. TESTING AND SPECIAL INSPECTION OF EXPANSION ANCHORS SHALL BE PERFORMED BY AN APPROVED INDEPENDENT AGENCY EMPLOYED BY THE FACILITY OWNER PER CBC 1704A & 1910A.5 AND CAC 7-149. ALL REPORTS SHALL BE SENT TO THE INSPECTOR OF RECORD, OWNER AND THE ARCHITECT OR ENGINEER IN RESPONSIBLE CHARGE.

(i) AFTER AT LEAST 24 HOURS HAVE ELAPSED SINCE INSTALLATION, DIRECT PULL TENSION TEST AT LEAST 50% OF THE ANCHORS.

(ii) ACCEPTANCE CRITERIA:

- DIRECT TENSION TEST: THE ANCHOR SHOULD HAVE NO OBSERVABLE MOVEMENT AT THE TEST LOAD. A PRACTICAL WAY TO DETERMINE OBSERVABLE MOVEMENT IS THAT THE WASHER BECOMES LOOSE.
- TORQUE TEST: THE APPLICABLE TORQUE MUST BE ACHIEVED WITHIN THE FOLLOWING LIMITS: WEDGE TYPE: 1/2 TURN OF THE NUT

(iii) IF ANY ANCHOR FAILS, TEST ALL ANCHORS.

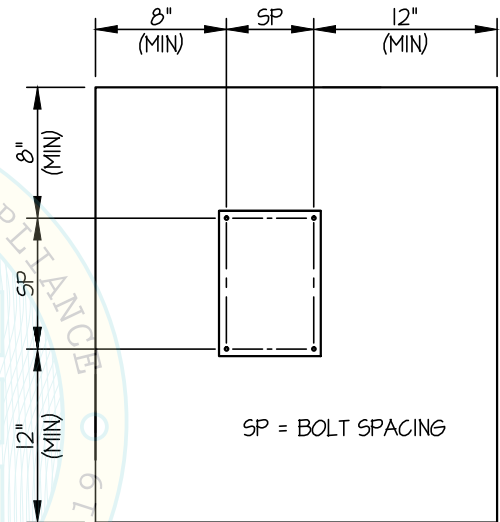

TYPICAL CONCRETE EDGE DETAIL



### AGFA HEALTHCARE CORP

### DR 800 POSITIONING CABINET

DES. J. ROBERSON

JOB NO. 11-2011

DATE 1/10/22

SHEET

3

OF 5 SHEETS

SEISMIC SUPPORTS & ATTACHMENTS

CONCRETE SLAB / CONCRETE SLAB ON METAL DECK

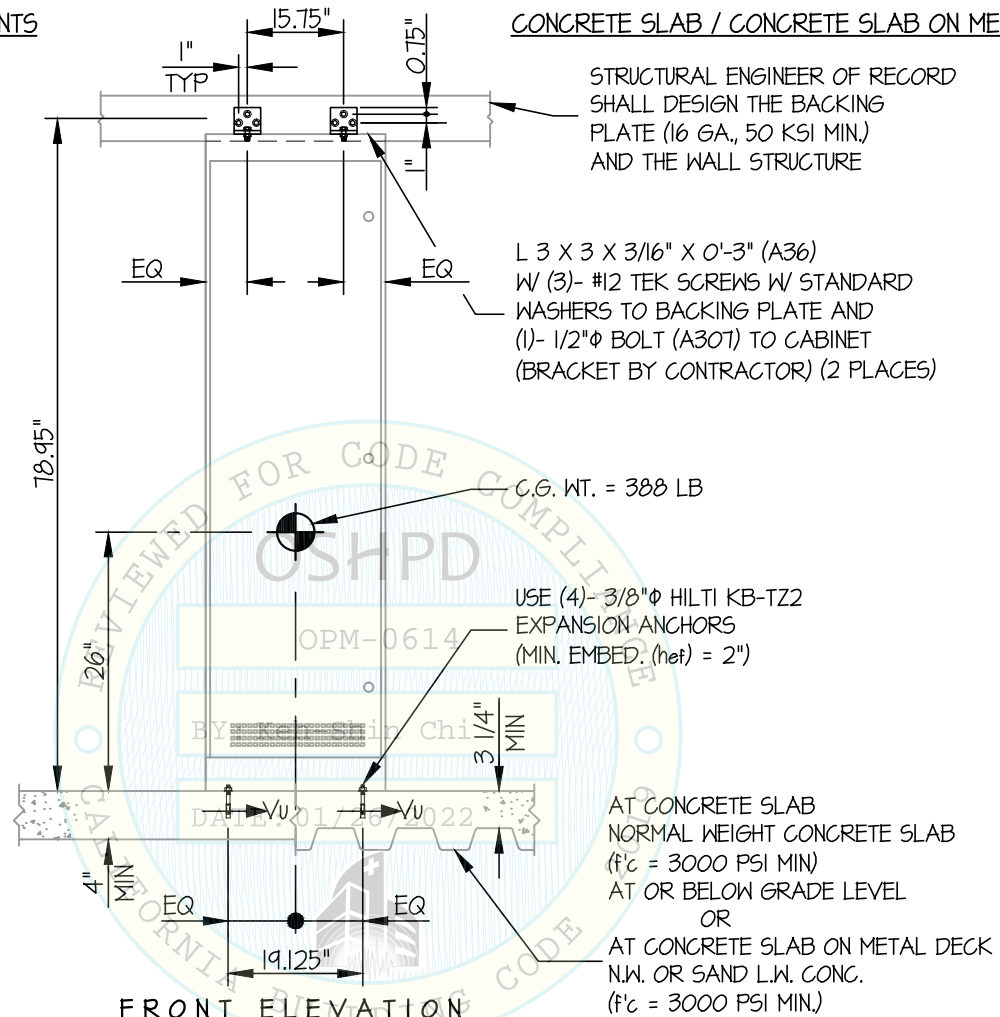

T<sub>U WALL</sub> = 40 LB/BOLT (MAX)  
V<sub>U WALL</sub> = 31 LB/BOLT (MAX)  
(VALUES DO NOT INCLUDE Ω<sub>2</sub>)

V<sub>U FLOOR</sub> = 184 LB/BOLT (MAX)  
(VALUES INCLUDE Ω<sub>2</sub>)

FRONT ELEVATION

NOTES:

- FORCES ARE DETERMINED PER 2019 CALIFORNIA BUILDING CODE AND ASCE 7-16.

STRENGTH DESIGN IS USED. (S<sub>ds</sub> = 2.00, α<sub>p</sub> = 1.0, I<sub>p</sub> = 15, R<sub>p</sub> = 2.5, Ω<sub>0</sub> = 2.0, z/h ≤ 1)

HORIZONTAL FORCE (E<sub>h</sub>) = 1.44 W<sub>p</sub>

HORIZONTAL FORCE (E<sub>mh</sub>) = 2.88 W<sub>p</sub> (FOR CONCRETE ANCHORAGE)

VERTICAL FORCE (E<sub>v</sub>) = 0.40 W<sub>p</sub>

- CENTER OF GRAVITY (C.G.) AND WEIGHT ARE THE GOVERNING PARAMETERS FOR DESIGN. THIS PREAPPROVAL ENCOMPASSES ALL WEIGHTS UP TO THE MAXIMUM WEIGHT SHOWN.
- STRUCTURAL ENGINEER OF RECORD FOR THE BUILDING SHALL PROVIDE SUPPORT STRUCTURE DESIGNED TO SUPPORT WEIGHTS AND FORCES SHOWN IN COMBINATION WITH ALL OTHER LOADS THAT MAY BE PRESENT.
- DR 800 POSITIONING CABINET (UUT-1805-2) HAS OBTAINED SPECIAL SEISMIC CERTIFICATION REFER TO OSP-0526-10.
- SEE GENERAL NOTES: SHEETS 1 AND 2.



### AGFA HEALTHCARE CORP

### DR 800 POSITIONING CABINET

DES. J. ROBERSON

JOB NO. 11-2011

DATE 1/10/22

SHEET

4

OF 5 SHEETS

SEISMIC SUPPORTS & ATTACHMENTS

5/8" THK.  
WALL BOARD

CONCRETE SLAB / CONCRETE SLAB ON METAL DECK

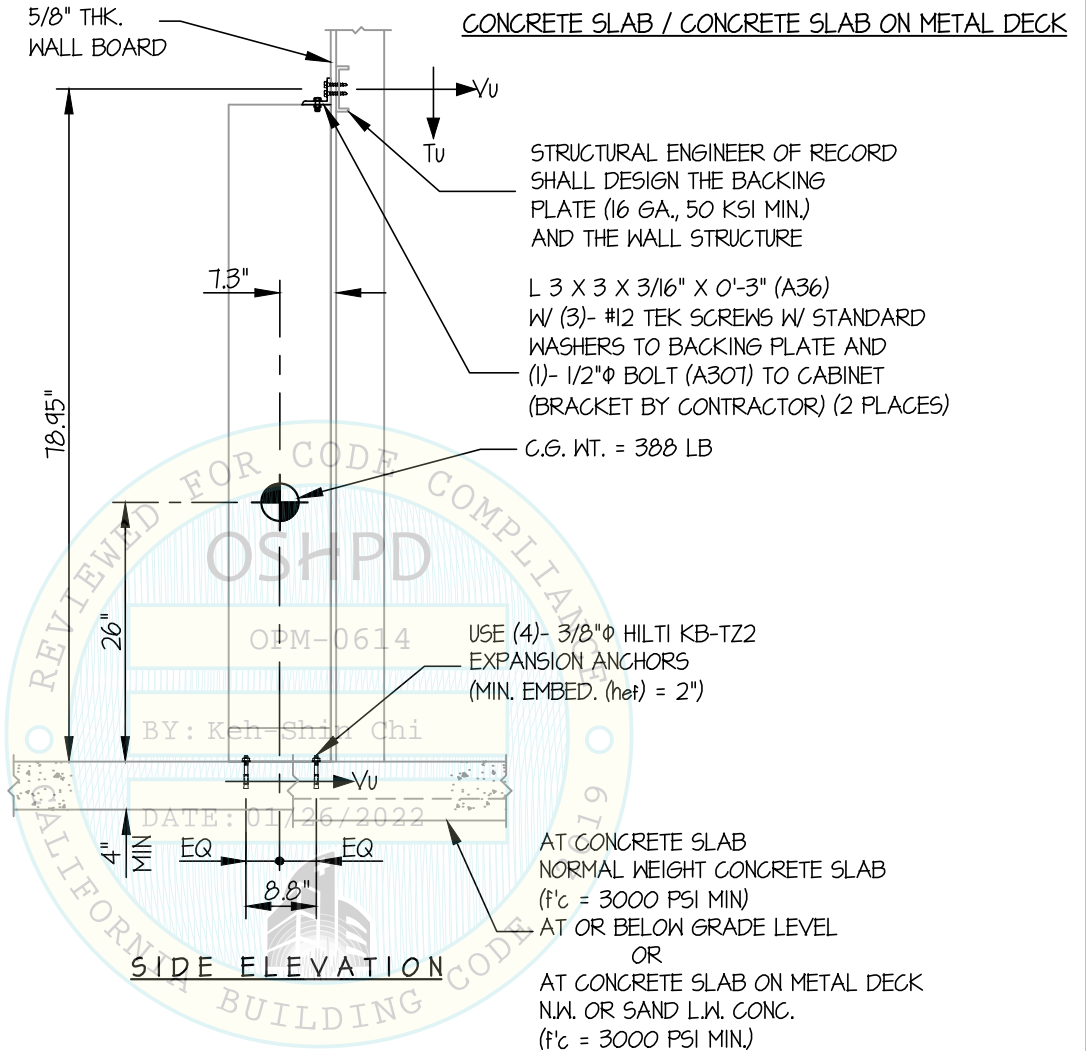

STRUCTURAL ENGINEER OF RECORD SHALL DESIGN THE BACKING PLATE (16 GA., 50 KSI MIN.) AND THE WALL STRUCTURE

L 3 X 3 X 3/16" X 0'-3" (A36)  
W (3)- #12 TEK SCREWS W STANDARD WASHERS TO BACKING PLATE AND (1)- 1/2"Ø BOLT (A307) TO CABINET (BRACKET BY CONTRACTOR) (2 PLACES)

C.G. WT. = 388 LB

USE (4)- 3/8"Ø HILTI KB-TZ2 EXPANSION ANCHORS (MIN. EMBED. (net) = 2")

AT CONCRETE SLAB  
NORMAL WEIGHT CONCRETE SLAB (f'c = 3000 PSI MIN.)  
AT OR BELOW GRADE LEVEL  
OR  
AT CONCRETE SLAB ON METAL DECK N.W. OR SAND L.W. CONC. (f'c = 3000 PSI MIN.)

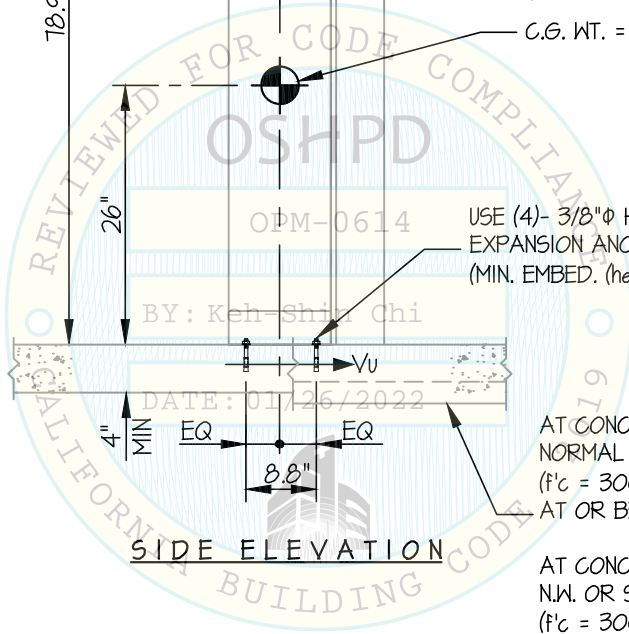

*Jonathan Roberson*  
REGISTERED PROFESSIONAL ENGINEER  
No. 4197  
EXP. 6-30-2022  
1/10/22  
STRUCTURAL  
STATE OF CALIFORNIA

### AGFA HEALTHCARE CORP

### DR 800 POSITIONING CABINET

DES. J. ROBERSON

JOB NO. 11-2011

DATE 1/10/22

SHEET

# 5

OF 5 SHEETS

SEISMIC SUPPORTS & ATTACHMENTS

BRACKET DETAILS

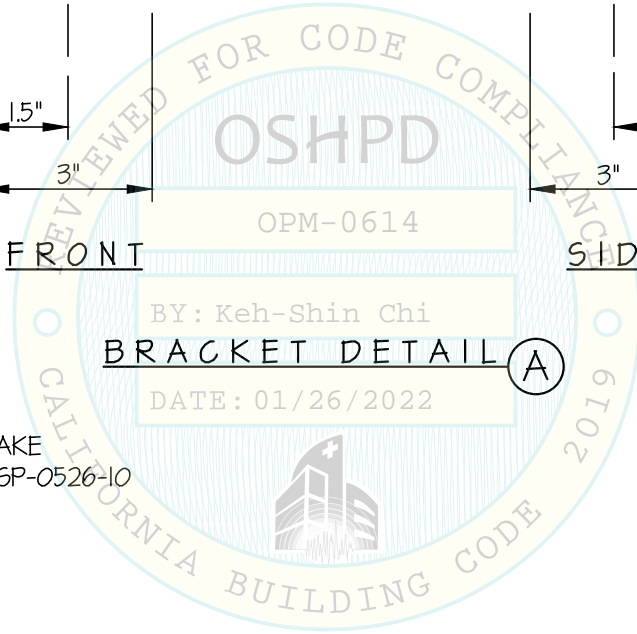
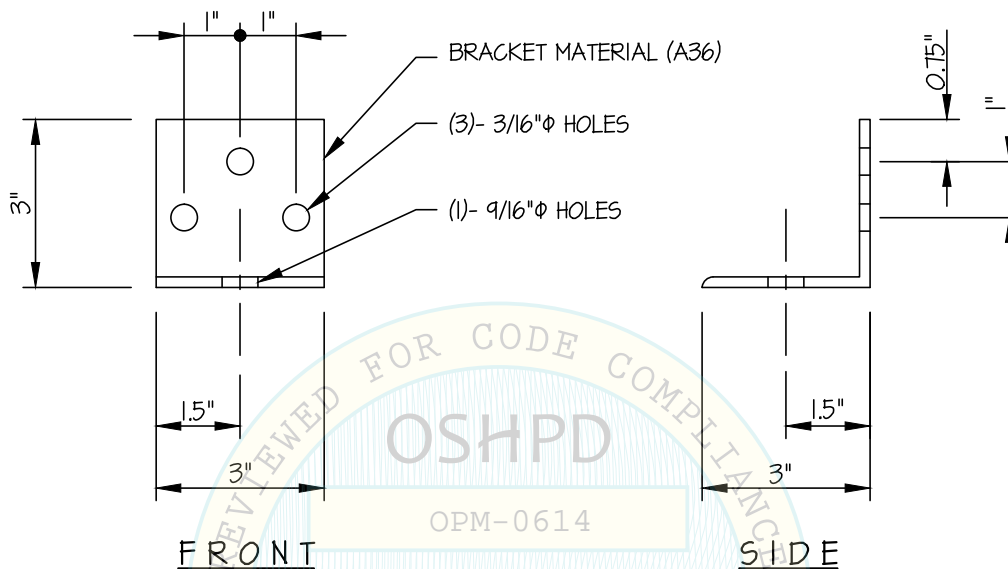

BY: Keh-Shin Chi  
**BRACKET DETAIL (A)**  
DATE: 01/26/2022

NOTE: VERIFIED THROUGH SHAKE TABLE TESTING PER OSP-0526-10

