



APPLICATION FOR PREAPPROVAL SPECIAL SEISMIC CERTIFICATION OF EQUIPMENT AND COMPONENTS

For Office Use Only

APPLICATION NO.
OSP – 0079 -10

Check whether application is: NEW RENEWAL

1.0 Temtrol George Halko
Manufacturer *Manufacturer's Technical Representative*
 106 N. Industrial Blvd, PO Box 409, Okarche OK 73762

Mailing Address

405-263-7286

Telephone

ghalko@temtrol.com

E-mail Address

2.0 ITF Series Custom Air Conditioning Units Custom Air Conditioning Units
Product Name *Product Type*

Product size limits are shown in the attachments. Casing construction consists of 16 ga. galv. steel panels fastened to a unitized interior steel frame from outside with mechanical fasteners. Fans within the ACU shall be internally isolated and ACU shall be rigid mounted to the floor without external isolators.

Product model No (List all unique product identification numbers and/or serial numbers)

General Description: These units are custom sized air conditioning units using standard Temtrol mechanical frame construction methods. Internal components include plenum fans, housed fans, Fanwall Technology®, condenser fans, coils, dampers, filters, louvers, sound attenuators, air blenders, air to air exchangers, humidifier grids, motor disconnect, electrical starter panel, electrical control panel, VFD's, motor OL panel, compressors, UV lights, indirect gas heaters, internal fan isolation bases and Fanwall back draft dampers. All changes incorporated into the test units and those required to address anomalies observed during tests shall be incorporated into the certified unit.

3.0 The VMC Group John P. Giuliano, PE
Applicant Company Name *Contact Person*
 113 Main St, Bloomingdale NJ, 07403

Mailing Address

973-838-1780

Telephone

john.giuliano@thvmcgroup.com

E-mail Address

I hereby agree to reimburse the Office of Statewide Health Planning and Development for the actual costs incurred by the department for review.

8/24/12

Signature of Applicant

Date

President

Title

The VMC Group

Company Name



Registered Design Professional Preparing the Report

4.0 The VMC Group
Company Name

Mr. Kai Yin Ho SE4941
Contact Name *California License Number*

113 Main Street, Bloomingdale NJ, 07403
Mailing Address

973-838-1780 silas.ho@thevmcgroup.com
Telephone *E-mail Address*

California Licensed Structural Engineer Review and Acceptance of the Report

5.0 The VMC Group
Company Name

Mr. Kai Yin Ho SE4941
Contact Name *California License Number*

113 Main Street, Bloomingdale NJ, 07403
Mailing Address

973-838-1780 silas.ho@thevmcgroup.com
Telephone *E-mail Address*

Anchorage Pre-Approval

6.0 Anchorage is pre-approved under OPA-
 (Separate application for anchorage pre-approval is required)

Anchorage is not Pre-approved

Certification Method

7.0 Testing in accordance with: ICC-ES AC-156 Other (Please Specify):

Analysis

Experience data

Combination of Testing, Analysis, and/or Experience Data (Please Specify):

Testing Laboratory (if applicable)

8.0 PEER, UC Berkeley Wesley Neighbour
Company Name *Contact Name*

1302 South 46th St., Richmond Ca 94804
Mailing Address

510-665-3409 wdn@berkeley.edu
Telephone *E-mail:*



Testing Laboratory (if applicable)

8.1

Trentec

Timothy Geers

Company Name

Contact Name

4600 East Tech Dr, Cincinnati, OH 45245

Mailing Address

513-528-7900

tgeers@curtisswright.com

Telephone

E-mail:

Testing Laboratory (if applicable)

8.2

Clark Dynamics

JR Antenucci

Company Name

Contact Name

1801 Rt 51, Jefferson Hills, PA 15025

Mailing Address

412-387-1001

jrantenucci@clarkdynamics.com

Telephone

E-mail:



Approval Parameters

9.0

Design in accordance with ASCE 7-05 Chapter 13: Yes No

Design Basis of Equipment or Components (F_p/W_p) = 4.35

S_{DS} (Spectral response acceleration at short period) = 1.93 g
 a_p (In-structure equipment or component amplification factor) = 2.5

R_p (Equipment or component response modification factor) = 2.0

I_p (Importance factor) = 1.5

z/h (Height factor ratio) = 1.0

Equipment or Component fundamental period(s) = See Attached Matrix

Building period limits (if any) = N/A

Overall dimensions and weight (or range thereof) = See Attached Matrix

Equipment or Components @ grade designed in accordance with ASCE 7-05 Chapter 15: Yes No

Design Basis of Equipment or Components (V/W) =

S_{DS} (Spectral response acceleration at short period) =

S_1 (Spectral response acceleration at 1 second period) =

R (Response modification coefficient) = 1.0

Ω_0 (System overstrength factor) = 1.0

C_d (Deflection amplification factor) = 1.0

I_p (Importance factor) = 1.5

Height to Center of Gravity above base =

Equipment or Component fundamental period(s) = Sec

Overall dimensions and weight (or range thereof) =

Tank(s) designed in accordance with ASME BPVC, 2007: Yes No

10.0 List of attachments supporting the special seismic certification of equipment or components:

- Test Report
- Drawings
- Manufacturer's Catalog
- Calculations
- Others (Please Specify):

11.0 OSHPD Approval (For Office Use Only)

8/31/12

December 31, 2016

Signature & Date

Approval Expiration Date

M. R. Karim, SHFR

S_{DS} (g) = **1.93** z/h = **1.0**

Name & Title

Special Seismic Certification Valid Up to

Condition of Approval (if any):

UUT #1 - End Section Module - 96L x 129W x 105H

Cabinet Construction Summary:

Standard, Mechanical Frame; Galvanized Panels, Galv. & SS Liners, 7" base floor

Wall Removal Summary:

Three walls on unit (End Section)

Component Summary:

Item	Dimensions				Lowest Natural Frequency		
	Length (in)	Width (in)	Height (in)	Weight (lb)	F-B (Hz)	S-S (Hz)	V (Hz)
Cabinet	96	129	103	7,200	12.5	23.7	24.5
Sound Attenuator	112	36	84	500	12.8	N/A	N/A
Movable Blade Damper/Actuator	122	16	36	175	N/A	N/A	N/A
Temtrol Motor Overload Panel	24	10	24	27	N/A	N/A	N/A
Fanwall Array - 3x3 w/16" 5 hp fans	33	92	123	3795	12.2	22	25
Yaskawa VFD - E7B (Large)	48	20	57	375	15.7	15.9	N/A



UUT #1

UUT #2 - End Section Module - 96L x 129W x 105H

Cabinet Construction Summary:

Standard, Mechanical Frame; Galvanized Panels, Galv. & SS Liners, 7" base floor

Wall Removal Summary:

Three walls on unit (End Section)

Component Summary:

Item	Dimensions				Lowest Natural Frequency		
	Length (in)	Width (in)	Height (in)	Weight (lb)	F-B (Hz)	S-S (Hz)	V (Hz)
Cabinet	96	129	103	6,242	33.7	9.1	N/A
Filter Rack - 96x124 (Flat filters)	124	12	96	737	17.4	N/A	N/A
VFD - E7N - Large (Yaskawa)	33	18	51	142	16.2	20.3	N/A
Temtrol Starter Panel - 50 HP	20	10	38	42	N/A	N/A	N/A
J-Box	6	6	3	5	N/A	N/A	N/A
Housed Fan - AF01-49" 50 hp	84	96	80	2815	3.4	3.8	N/A



UUT #2

UUT #3 - End Section Module - 96L x 129W x 105H

Cabinet Construction Summary:

Standard, Welded Frame (Test not used for verification of unit construction)

Wall Removal Summary:

Three walls on unit (End Section)

Component Summary:

Item	Dimensions				Lowest Natural Frequency		
	Length (in)	Width (in)	Height (in)	Weight (lb)	F-B (Hz)	S-S (Hz)	V (Hz)
Cabinet	98	131	98	6,253	11.4	8.0	33.2
Heat Transfer Coil - With middle supports - 45x120	120	12	45	1860	N/A	N/A	N/A
Movable Blade Damper/Actuator 126x48	126	48	8	280	N/A	N/A	N/A
Plenum Fan - PF02-44" 50 hp	54	110	72	1900	3.1	4.6	N/A
Filter Rack - 84x108	108	6	84	210	11.4	N/A	N/A
VFD - E7B - Medium (Yaskawa)	22	14	9	75	13.3	17.1	N/A
Control Panel	48	41	16	160	N/A	N/A	N/A



UUT #3

UUT #4 - "Small" Unit - 96L x 96W x 96H

Cabinet Construction Summary:

Standard, Mechanical Frame; Galvanized Panels, Galv. & SS Liners, 7" base floor

Wall Removal Summary:

No walls removed (Entire unit shaken)

Component Summary:

Item	Dimensions				Lowest Natural Frequency		
	Length (in)	Width (in)	Height (in)	Weight (lb)	F-B (Hz)	S-S (Hz)	V (Hz)
Cabinet	96	96	96	3,975	12.0	17.8	N/A
Movable Blade Damper/Actuator	18	18	7	25	N/A	N/A	N/A
Housed Fan - AF-10" 1 hp	30	30	28	175	3.6	6.8	3.9
Plenum Fan - PF-12" 5 hp	28	28	31	225	2.8	3.9	4.9
VFD - V1000 - Large (Yaskawa)	6	6	13	17	N/A	N/A	N/A
Scroll Compressor - Small (Copeland)	18	18	32	84	N/A	N/A	N/A
Gas Heater (Heatco)	42	66	42	237	N/A	N/A	N/A
Cabinet Door					14.2	15.9	N/A



UUT #4

UUT #5 - "Medium" Unit - 96L x 144W x 144H

Cabinet Construction Summary:

Standard, Mechanical Frame; Galvanized Panels, Galv. & SS Liners, 7" base floor

Wall Removal Summary: (Cumulative)

(1) No Walls removed; (2) One back panel removed {Double-wide unit}; (3) End Panel removed {DW Unit - End section}

Component Summary:

Item	Dimensions				Lowest Natural Frequency		
	Length (in)	Width (in)	Height (in)	Weight (lb)	F-B (Hz)	S-S (Hz)	V (Hz)
Cabinet	96	144	144	5,890	4.1	9.0	25.0
Humidifiers	8	24	24	38	N/A	N/A	N/A
HEPA Filter Frame	26	10	26	25	N/A	N/A	N/A
Fixed Blade Louvers (Horz.)	24	24	8	15	N/A	N/A	N/A
Plenum Fan - PF-10" 1 hp	20	14	15	137	N/A	N/A	N/A
Fanwall Fan - 12" 1 hp (unit / retrofit)	26	22	26	175	4.3	9.1	N/A
Condenser Fan - Large	36	36	18	145	N/A	N/A	N/A
VFD ACH550 (ABB)	15	21	38	135	N/A	N/A	N/A
Control Panel	24	6	22	60	2.8	N/A	27.7
Heat Transfer Coil - Small - No Intermediate Support	24	8	18	37	N/A	N/A	N/A



UUT #5

UUT #6 - "Large" Unit - 144L x 144W x 144H

Cabinet Construction Summary:

Standard, Mechanical Frame; Galvanized Panels, Galv. & SS Liners, 7" base floor

Wall Removal Summary: (Cumulative)

(1) No Walls removed; (2) Two end panels removed {Middle section}; (3) Back panel removed {DW Unit - Mid section}

Component Summary:

Item	Dimensions				Lowest Natural Frequency		
	Length (in)	Width (in)	Height (in)	Weight (lb)	F-B (Hz)	S-S (Hz)	V (Hz)
Cabinet	144	144	144	7,435	5.0	6.7	16.6
Fan Wall Fan - 22" 12 hp (unit / retrofit)	30	40	40	410	N/A	N/A	N/A
Plenum Fan - PF-22" 10 hp	31	26	26	310	N/A	N/A	N/A
Air to Air Exchanger (Innergytech)	24	24	24	177	N/A	N/A	N/A
Condenser Fan - 24"	30	30	12	130	N/A	N/A	N/A
Fixed Blade Blenders (Blender Products)	24	6	24	75	N/A	N/A	N/A
Fixed Blade Louvers (Vert.)	24	8	24	70	N/A	N/A	N/A
Filter Rack	24	2	24	3	N/A	N/A	N/A
VFD - ACS320 (ABB)	12	9	54	37	9.0	4.1	15.0
Scroll Compressor (Copeland)	26	32	36	84	N/A	N/A	N/A
Control Panel	24	6	22	40	N/A	4.1	27.4
Cabinet Door					9.1	4.3	N/A



UUT #6

Custom Air Handling Units
Tested Components Summary

UUT #7 Air Handler Unit - 158L x 130W x 114H

Cabinet Construction Summary:

Standard, SS Mechanical Frame; Aluminum Panel, Aluminum Liners, 7" base floor

Wall Removal Summary:

(1) One wall removed and connected to UUT #8; (2) Two walls (inlet & outlet) removed and stand alone; (3) Three walls removed and stand alone

Component Summary:

Item	Dimensions				Manufacturer	Description
	Length (in)	Width (in)	Height (in)	Weight (lb)		
Cabinet	158	136	114	4,614	Temtrol (Governair)	ITF
Control Damper w/Actuator	8	24	12	45	Temtrol (Governair) / Siemens	Damper / Actuator
Smoke Damper w/ Actuator	5	120	48	160	Ruskin / Honeywell	SD-60 Series / Actuator
Control Damper w/ Actuator	5	24	12	45	Ruskin / none	CD-60 Series / Actuator
Ruskin EAMS	12	24	12	22	Ruskin	Air Measuring Station
Ruskin AML Louver	3	12	24	40	Ruskin	Air Measuring Louver
Ruskin EME Louver	3	48	96	330	Ruskin	Stationary Louver
Refrigerant Heatpipe	13.4	125.5	57.1	1630	Innergy Tech	Migrating Refrigerant Coil
Large HeatWheel	16	103	103	1122	Innergy Tech	96" Dia
Small Heatcraft Refrigerant Coil	5.5	24	25	53	Heatcraft	3 row, 6fpi
Large Heatcraft Refrigerant Coil	7	96	36	132	Heatcraft	2 row, 6fpi
Electric Heater	6.5	15	17.75	25	Markel	Unit Heater
Humidifier	6.5	27	39	90	Dri-Steam	UltraSorb
Humidifier	9.8	22	28	80	Nortec	UltraSorb
Ventilation Fan	23	18	23	31	Dayton	20" Direct Drive
Control Panel	10	16	42	120	Temtrol (Governair)	Component list to follow
Airflow Station-Small	4	4	15	10	Paragon	Air Measuring Station
Airflow Station-Larger	4	4	34.5	18	Paragon	Air Measuring Station
Airflow Station-Small	4	4	15	10	Air Monitor Corp.	Air Measuring Station
Airflow Station-Larger	4	4	34.5	18	Air Monitor Corp.	Air Measuring Station

Lowest Natural Frequency of Cabinet (Hz)	X	Y	Z
	6.6	5.4	8.1

* denotes component was pressurized with nitrogen charge during test. Unit passed pre and post shake functionality tests.

Cabinet Wall Construction	Outer	14 ga Aluminum
	Inner	18 ga Aluminum
	Insulation	Fiberglass / Foam
	Panel Width	Max Width 24"



UUT 7

UUT #8 Evaporator Condenser Module - 158L x 136W x 128H						
Cabinet Construction Summary:						
Standard, Mechanical Frame; Steel Panel, Galv. & SS Liners, 7" base floor						
Wall Removal Summary:						
(1) No walls removed and connected to UUT #7; (2) No walls removed and stand alone						
Component Summary:						
Item	Dimensions				Manufacturer	Description
	Length (in)	Width (in)	Height (in)	Weight (lb)		
Cabinet	158	136	114	10,500	Governair/Mammoth	ITF/WF
Condenser Fans	107.75	49.5	18.25	900	Governair/Ziehl	36" Dia, 3 HP Motor
Compressors	41.39	21.76	29.46	350	Emerson	Emerson Compressors
Small Evap Condenser Coil *	128.25	45.875	20	800	Governair	Finless Tube Bundle
Condenser Pump *	28.75	14.5	12	550	ITT B & G	3hp Pump
Plate Heat Exchanger *	11	9.5	20.625	100	SWEP / Flat Plate	Plate Heat Exchanger
Small HeatWheel	15	58	58	500	Innergy Tech	48" Dia
Receiver *	35	7	7.125	30	Refrigeration Research	Liquid Receiver
Small COAX Heat Exchanger *	13.875	12.3125	5.0625	20	Packless	Double Wound Helix 3 Tons
Large COAX Heat Exchanger *	18	17.5	7.375	65	Packless	Double Wound Helix 7-1/2 Tons
Spray Tree	97.75	39	6.75	60	Governair	PVC Pipe
Lowest Natural Frequency of Cabinet (Hz)	X	Y	Z	* denotes component was pressurized with nitrogen charge during test. Unit passed pre and post shake functionality tests.		
	6.4	6.7	8.2			
Cabinet Wall Construction	Outer		16ga Steel (Cabinet) / 20ga Steel (Cabinet)			
	Inner		20ga Galv (Cabinet) / 20ga 304 SS (Condenser)			
	Insulation		Fiberglass / Foam			
	Panel Width		Max 24"			



UUT 8



Certified Product Subcomponent Tables:

Fan Component

Table 1

Housed Fan	HP	1	3	5	7 1/2	10	20	30	40	50	60	75	100	Test Unit	Manufacturer	
Weight	43	43	55	108	172	324	525	640	662	1036	1047	1302				
Size 10		X	X	X	X	X	X	X	X	X	X	X	X	4	Temtrol - Governair	
Weight 92																
Size 12		X	X	X	X	X	X	X	X	X	X	X	X			
Weight 126																
Size 13		X	X	X	X	X	X	X	X	X	X	X	X			
Weight 143																
Size 15		X	X	X	X	X	X	X	X	X	X	X	X			
Weight 170																
Size 16		X	X	X	X	X	X	X	X	X	X	X	X			
Weight 227																
Size 18		X	X	X	X	X	X	X	X	X	X	X	X			
Weight 305																
Size 20		X	X	X	X	X	X	X	X	X	X	X	X			
Weight 370																
Size 22		X	X	X	X	X	X	X	X	X	X	X	X			
Weight 410																
Size 24		X	X	X	X	X	X	X	X	X	X	X	X			
Weight 522																
Size 27		X	X	X	X	X	X	X	X	X	X	X	X			
Weight 610																
Size 30		X	X	X	X	X	X	X	X	X	X	X	X			
Weight 732																
Size 33		X	X	X	X	X	X	X	X	X	X	X	X			
Weight 897																
Size 36		X	X	X	X	X	X	X	X	X	X	X	X			
Weight 1080																
Size 40		X	X	X	X	X	X	X	X	X	X	X	X			
Weight 1330																
Size 44		X	X	X	X	X	X	X	X	X	X	X	X			
Weight 1610																
Size 49		X	X	X	X	X	X	X	X	X	X	X	X	2		
Weight 2356																
Size 54		X	X	X	X	X	X	X	X	X	X	X	X			
Weight 2930																

Includes Optional Internal Seismic Isolation Base
 Motor - Baldor - Dual Voltage 208/230V & 460V (UUT2 & UUT4)
 Wheel Construction - steel
 Housing Construction - steel



THE VMC GROUP
The Power of Together™

Certified Product Subcomponent Tables:

Fan Component

Table 2

Plenum Fan	HP	1	3	5	7 1/2	10	20	30	40	50	60	75	100	Test Unit	Manufacturer	
Weight	43	43	55	108	172	324	525	640	662	1036	1047	1302				
Size 10		X	X	X	X	X	X	X	X	X	X	X	X	5	Temtrol - Governair	
Weight 72																
Size 12		X	X	X	X	X	X	X	X	X	X	X	X	1 & 4		
Weight 87																
Size 13		X	X	X	X	X	X	X	X	X	X	X	X			
Weight 89																
Size 15		X	X	X	X	X	X	X	X	X	X	X	X			
Weight 104																
Size 16		X	X	X	X	X	X	X	X	X	X	X	X			
Weight 107																
Size 18		X	X	X	X	X	X	X	X	X	X	X	X			
Weight 145																
Size 20		X	X	X	X	X	X	X	X	X	X	X	X			
Weight 173																
Size 22		X	X	X	X	X	X	X	X	X	X	X	X	6		
Weight 195																
Size 24		X	X	X	X	X	X	X	X	X	X	X	X			
Weight 218																
Size 27		X	X	X	X	X	X	X	X	X	X	X	X			
Weight 295																
Size 30		X	X	X	X	X	X	X	X	X	X	X	X			
Weight 373																
Size 33		X	X	X	X	X	X	X	X	X	X	X	X			
Weight 405																
Size 36		X	X	X	X	X	X	X	X	X	X	X	X			
Weight 482																
Size 40		X	X	X	X	X	X	X	X	X	X	X	X			
Weight 773																
Size 44		X	X	X	X	X	X	X	X	X	X	X	X	3		
Weight 960																
Size 49		X	X	X	X	X	X	X	X	X	X	X	X			
Weight 1059																
Size 54		X	X	X	X	X	X	X	X	X	X	X	X			
Weight 1293																

Motor - Baldor - 208V, 230V, 460V
Wheel Construction - Aluminum or steel
Housing Construction - Aluminum or steel

Fan Component

Table 3

Fanwall	HP	1	1.5	2	2.5	3	3.5	4	4.5	5	5.5	6	6.5	7	7.5	8	8.5	9	9.5	10	10.5	11	11.5	12	Test Unit	Mfr		
Weight	45	54	58	85	105	154	170																					
Size 10		X	X	X	X	X	X	X	X	X	X	X	X	X	X	X	X	X	X	X	X	X	X	X	X	5	Temtrol - Governair	
Weight 170																												
Size 12		X	X	X	X	X	X	X	X	X	X	X	X	X	X	X	X	X	X	X	X	X	X	X	X	1		
Weight 225																												
Size 14		X	X	X	X	X	X	X	X	X	X	X	X	X	X	X	X	X	X	X	X	X	X	X	X			
Weight 240																												
Size 16		X	X	X	X	X	X	X	X	X	X	X	X	X	X	X	X	X	X	X	X	X	X	X	X	1		
Weight 285																												
Size 18		X	X	X	X	X	X	X	X	X	X	X	X	X	X	X	X	X	X	X	X	X	X	X	X			
Weight 310																												
Size 20		X	X	X	X	X	X	X	X	X	X	X	X	X	X	X	X	X	X	X	X	X	X	X	X			
Weight 390																												
Size 22		X	X	X	X	X	X	X	X	X	X	X	X	X	X	X	X	X	X	X	X	X	X	X	X	6		
Weight 410																												

Fanwall - Small, Medium, And Large FWT Cubes Tested With FBD
Fanwall Backdraft (FBD) Included (Test Units 5 & 6)
Fanwall Retrofit Cubes Approved
Motor - Baldor - 208V, 230V, 460V Tested
Wheel Construction - Aluminum
Housing Construction - Aluminum

Condenser Fans -Air Cooled Table 4

Size	Weight (Lb)	Test Unit	Manufacturer
24"	130	6	Governair
30"	145	5	

Compressor Voltage - 208V, 230V, 460V Tested

Scroll Compressors

Table 5

Model	Tons	Unit Dimensions				UUT	Manufacturer
		w	H	L	Weight		
ZP Series (Small)	5	18	32	18	84	4	Copeland
ZP Series (Large)	40	22	29.5	41.4	350	8	
ZP Series (Large)	30	32	36	26	390	6	

Model ZP54K3E Shake Tested
Model ZPT470KCE-TWD-251 Tested
Model ZP385KCE Shake Tested

Motor - 208V, 230V, 460V Tested



Certified Product Subcomponent Tables:

Coil Component

Table 6

		Fin Length																		Test Unit	Mfr		
		12	18	24	30	36	42	48	54	60	66	72	78	84	90	96	102	108	114			120	126
* Fin Height	12	X	X	X	X	X	X	X	X	X	X	X	X	X	X	X	X	X	X	X	X	216"- Max. Fin Length	Temtrol / Governor
	15	X	X	X	X	X	X	X	X	X	X	X	X	X	X	X	X	X	X	X	X		
	18	X	X	X	X	X	X	X	X	X	X	X	X	X	X	X	X	X	X	X	X		
	21	X	X	X	X	X	X	X	X	X	X	X	X	X	X	X	X	X	X	X	X		
	24	X	X	X	X	X	X	X	X	X	X	X	X	X	X	X	X	X	X	X	X		
	27	X	X	X	X	X	X	X	X	X	X	X	X	X	X	X	X	X	X	X	X		
	30	X	X	X	X	X	X	X	X	X	X	X	X	X	X	X	X	X	X	X	X		
	33	X	X	X	X	X	X	X	X	X	X	X	X	X	X	X	X	X	X	X	X		
	36	X	X	X	X	X	X	X	X	X	X	X	X	X	X	X	X	X	X	X	X		
	39	X	X	X	X	X	X	X	X	X	X	X	X	X	X	X	X	X	X	X	X		
	42	X	X	X	X	X	X	X	X	X	X	X	X	X	X	X	X	X	X	X	X		
	45	X	X	X	X	X	X	X	X	X	X	X	X	X	X	X	X	X	X	X	X		
	48	X	X	X	X	X	X	X	X	X	X	X	X	X	X	X	X	X	X	X	X		
	51	X	X	X	X	X	X	X	X	X	X	X	X	X	X	X	X	X	X	X	X		

OSHPD Approved coils:
 Single Coil Size Minimum FH = 12" (+1.5" increments), Max FL = 216" (1" increments)
 Multi-stacked coils available (2,3 or 4) coils high (No coil rack required)
 Coil Variables:
 1. Tube Wall = .017, .020, .025, .035, .049
 2. Fin Material = Alum, Copper
 3. Fin Thickness = .006, .008, .010
 4. Fin Spacing (FPI) = 4, 6, 7, 8, 9, 10, 11, 12, 13, 14
 5. Rows = 1, 2, 3, 4, 6, 8, 10, 12
 6. Coil Casing = Galvanized or Stainless Steel
 Type CW, HW, NFS & DX are OSHPD approved.

DX Evaporator Coil - Heatcraft

Table 6A

		Fin Length												Test Unit	Mfr			
		6	...	24	...	48	48.1	...	96	96.1	...	144	144.01			...	192	
* Fin Height	6	X	X	X	X	X	X	X	X	X	X	X	X	X	X	X	192"- Max. Fin Length	HeatCraft
	9	X	X	X	X	X	X	X	X	X	X	X	X	X	X	X		
	12	X	X	X	X	X	X	X	X	X	X	X	X	X	X	X		
	15	X	X	X	X	X	X	X	X	X	X	X	X	X	X	X		
	18	X	X	X	X	X	X	X	X	X	X	X	X	X	X	X		
	21	X	X	X	X	X	X	X	X	X	X	X	X	X	X	X		
	24	X	X	X	X	X	X	X	X	X	X	X	X	X	X	X		
	25	X	X	X	X	X	X	X	X	X	X	X	X	X	X	X		
	27	X	X	X	X	X	X	X	X	X	X	X	X	X	X	X		
	30	X	X	X	X	X	X	X	X	X	X	X	X	X	X	X		
	33	X	X	X	X	X	X	X	X	X	X	X	X	X	X	X		
36	X	X	X	X	X	X	X	X	X	X	X	X	X	X	X			

0 Tube Sheets 1 Tube Sheets 2 Tube Sheets 4 Tube Sheets

OSHPD Approved coils:
 Single Coil Size Minimum FH = 6" (+1.5" increments), Max FL = 192" (1" increments)
 Multi-stacked coils available (2,3 or 4) coils high (No coil rack required)
 Includes E Series and C Series Coils

- Coil Variables:
 1. Tube Wall =
 2. Tube Dia =
 3. Fin Material =
 4. Fin Thickness =
 5. Fin Spacing (FPI) =
 6. Rows =
 7. Coil Casing =

0.013"	0.016"	0.020"	0.025"	0.030"	0.035"	0.049"			
0.375"	0.5"								
Alum	Copper								
0.006"	0.0075"	0.0095"							
4	6	7	8	9	10	11	12	13	14
1	2	3	4	6	8	10	12		
Galv (Std.)	SS (Opt)								

Tested:
 3 row, 6 fins, 25" x 24", cooper fins, Galv casing, TD .5", TW .016", FT .0075"
 3 row, 6 fins, 36" x 96", Alum fins, Galv casing, TD .375", TW .016", FT .0075"

SS Tested on DX Condenser Coil



Certified Product Subcomponent Tables:

Gas Heat - Indirect Table 7

Input	Weight (Lb)	Manufacturer (HMA Series)	Test Unit
200 MBH	120	Heatco	
400 MBH	237		4
600 MBH	378		

VFD Table 9

Model	Weight Lb.	UUT	Manufacturer
E7N-Large	142	2	Yaskawa
E7B-Large	375	1	Yaskawa
E7B-Medium	75	3	Yaskawa
V1000-Large	17	4	Yaskawa
ACH550-Large	135	5	ABB
ACS320-Small	37	6	ABB

Starter Panel Table 10

Height	Width	Weight (Lb.)	UUT	Manufacturer
22 1/2	10	14		Temtrol / Governair
26	10.5	21		
42	16	38		
38	20	42	2	
56	24	47		

Gasketed NEMA 3R/12 Enclosure
 Non-Automatic Circuit Breaker Switch With
 Flange Mounted Disconnect Handle
 Type 4X "Hand-Off-Auto" Switch.
 Magnetic NEMA Size Starter With 3 Phase
 Overload Panel
 N.O. And N.C. Aux. Contacts
 Dual Element Motor Fusing
 120 Volt Control Transformer With Primary
 And Secondary Fusing
 Control Terminal Strip
 Ground Lugs
 Stranded Copper, THHN Wiring

Electrical Control Panel Table 8

Height	Width	Weight (Lb.)	UUT	Manufacturer
24	18	60	5	Temtrol / Governair
30	30	100		
46	36	150		
80	64	300	3	
42	16	150	7	
36	24	90	7	

- Manual Starter Protector (MSP) With Auxiliary Contacts
- Power Block
- 120/24VAC Transformer
- Starters
- Contactors
- Circuit Breakers
- Alerton / ALC / •• Siemens DDC Controls
- 120/24VAC Relays/Bases
- Timers
- Hand/Off/Auto Switches
- Indicator Lights
- Phase Monitor
- Current Switches and Current Transducer
- In-Panel Disconnect
- Ground Lugs
- Stranded Copper Wiring (THHN, THW, MTW)
- 208/230/460VAC
- Display Module Touch Screen
- Display Module Keypad
- NEMA 1 Or 3R Enclosure
- Fuses
- Digital Scroll Controller
- Current Transducer

Motor Overload Panel Table 11

Height	Width	Weight (Lb.)	UUT	Manufacturer
12	12	7		Temtrol / Governair
12	16	10	5	
16	20	17		
20	16	19		
20	20	24		
20	24	25		
24	20	25		
24	24	27	1	
24	30	35		
30	30	39		

- 208/320/460 Volt
- MOP Includes Manual Starter Protector (MSP) With Auxiliary Contacts, Starter Monitoring Terminals Power Terminals And Power Block
- NEMA 4 Enclosure



Certified Product Subcomponent Tables:

Damper Component

Table 12

		Width																				Test Unit	Mfr				
		6	12	18	24	30	36	42	48	54	60	66	72	78	84	90	96	102	108	114	120			126	132	138	144
* Height	6	X	X	X	X	X	X	X	X	X	X	X	X	X	X	X	X	X	X	X	X	X	X	X	X		Temtrol/Governair
	12	X	X	X	X	X	X	X	X	X	X	X	X	X	X	X	X	X	X	X	X	X	X	X	X		
	18	X	X	X	X	X	X	X	X	X	X	X	X	X	X	X	X	X	X	X	X	X	X	X	X	4	
	24	X	X	X	X	X	X	X	X	X	X	X	X	X	X	X	X	X	X	X	X	X	X	X	X		
	30	X	X	X	X	X	X	X	X	X	X	X	X	X	X	X	X	X	X	X	X	X	X	X	X		
	36	X	X	X	X	X	X	X	X	X	X	X	X	X	X	X	X	X	X	X	X	X	X	X	X	1	
	42	X	X	X	X	X	X	X	X	X	X	X	X	X	X	X	X	X	X	X	X	X	X	X	X		
	48	X	X	X	X	X	X	X	X	X	X	X	X	X	X	X	X	X	X	X	X	X	X	X	X	3	
	54	X	X	X	X	X	X	X	X	X	X	X	X	X	X	X	X	X	X	X	X	X	X	X	X		
60	X	X	X	X	X	X	X	X	X	X	X	X	X	X	X	X	X	X	X	X	X	X	X	X			

* Single Damper Size (60" x 144")

Damper Component (Ruskin)

Table 12A

		Width																				Test Unit	Mfr				
		8	12	18	24	30	36	42	48	54	60	66	72	78	84	90	96	102	108	114	120			126	132	138	144
* Height	8	X	X	X	X	X	X	X	X	X	X	X	X	X	X	X	X	X	X	X	X	X	X	X	X		Temtrol/Governair
	12	X	X	X	X	X	X	X	X	X	X	X	X	X	X	X	X	X	X	X	X	X	X	X	X		
	18	X	X	X	X	X	X	X	X	X	X	X	X	X	X	X	X	X	X	X	X	X	X	X	X		
	24	X	X	X	X	X	X	X	X	X	X	X	X	X	X	X	X	X	X	X	X	X	X	X	X	7	
	30	X	X	X	X	X	X	X	X	X	X	X	X	X	X	X	X	X	X	X	X	X	X	X	X		
	36	X	X	X	X	X	X	X	X	X	X	X	X	X	X	X	X	X	X	X	X	X	X	X	X		
	42	X	X	X	X	X	X	X	X	X	X	X	X	X	X	X	X	X	X	X	X	X	X	X	X		
	48	X	X	X	X	X	X	X	X	X	X	X	X	X	X	X	X	X	X	X	X	X	X	X	X	7	
	54	X	X	X	X	X	X	X	X	X	X	X	X	X	X	X	X	X	X	X	X	X	X	X	X		
60	X	X	X	X	X	X	X	X	X	X	X	X	X	X	X	X	X	X	X	X	X	X	X	X			

* Single Damper Size (60" x 60")

Includes CD-60 and SD-60 Model Dampers

Includes 120V and 24V Actuators

Other Components Covered By This OSP

Table 13

Description	Test Unit	Manufacturer
Fixed Blade Horizontal Louver	5	Temtrol / Governair
Fixed Blade Vertical Louver	6	Temtrol / Governair
Fixed Blade Vertical Louver	7	Ruskin
Fixed Blade Vertical Louver w/ Air Monitor	7	Ruskin
Sound Attenuator	1	Temtrol / Governair
Air To Air Exchanger	6	Innergy Tech
Filter Rack - Type 8 - 120" x 132"	2	Temtrol / Governair
Fixed Blade Blenders	6	Blender Products
Filter Frames - HEPA	5	Temtrol / Governair
Filter Frames - Type 8 Holding	6	Temtrol / Governair
Humidifier Grids	5	Vapac
Humidifier Grids	7	Nortec
Humidifier Grids	7	Dri-Steam
Receiver - Size Depends on unit capacity	8	Refrigeration Research

Heatpipe Component

Table 13A

		Length Std Increments																Test Unit	Mfr							
		24	36	48	60	72	84	96	108	120	132	144	156	168	180	192	204			216	228	240				
Tubes in Face Single Stack	5																									Innergy Tech
	10																									
	15																									
	20																									
	25									X											X				7	
	30																									
	32																									
Single module										Side by Side modules																

OSHPD Approved coils:

Single Coil Module: 25 Tubes In Face only

Side-by-Side Module permitted.

Single-stacked coils available only (No coil rack required)

Coil Variables:

1. Fin Material = Alum only
2. Fin Spacing (FPI) = 11 only
3. Rows = 6 only
4. Coil Casing = Stainless Steel



Certified Product Subcomponent Tables:

Heatwheel Component Table 14

Dia	Height	Width	Weight (Lb.)	UUT	Manufacturer
48	58	58	720	8	Innergy Tech
54	64	64	790		
62	72	72	910		
70	80	80	1080		
78	87	87	1230		
88	95	95	1400		
96	103	103	1560	7	
108	115	115	1800		

Other Components Covered By This OSP Table 15

Description	Test Unit	Manufacturer	Power
UV Light	5	Lumalier	120V
Motor Disconnect	2	Temtrol / Governair	208-460V
Air Monitor Station	7	Ruskin	24V
Air Monitor Station	7	Paragon	24V
Air Monitor Station	7	Ebtron	24V
UV Light	7	UV Resources	120V
Hot Gas Bypass Valve and Controller IB-6	7 & 8	Sporlan	24V

Electric Heater "208/230V , 460V" Table 15A

Model	KW Rating	Unit Dimensions				Test Unit	Manufacturer
		W	H	D	Weight		
5100 Series	3.3 - 5.0	15	17.8	6.5	25	7	Markel

Tested - 208V & 460V

Coax Heat Exchanger Table 16

Model	Capacity	Unit Dimensions				Test Unit	Manufacturer
		Tons	W	H	L		
COAX-2201-J	2	10.6	4	13			Packless
COAX-2251-J	2.5	10.4	5.1	12.5			
COAX-2301-J	3	12.3	5	14	20	8	
COAX-2351-J	3.5	12.4	6.1	14.3			
COAX-2401-J	4	14.1	5	16.3			
COAX-2501-J	5	15.4	6	17			
COAX-2601-J	6	15.25	7.25	17.8			
COAX-2751-J	7.5	17.5	7.4	18			
COCX-2201-J	2	10.6	4	13			
COCX-2251-J	2.5	10.4	5.1	12.5			
COCX-2301-J	3	12.3	5	14			
COCX-2351-J	3.5	12.4	6.1	14.3			
COCX-2401-J	4	14.1	5	16.3			
COCX-2501-J	5	15.4	6	17			
COCX-2601-J	6	15.25	7.25	17.8			
COCX-2751-J	7.5	17.5	7.5	18	65	8	

Outer Shell: Steel
Inner Tube: Copper, Cupro-Nickel

Plate Heat Exchanger Table 17

Model	Unit Dimensions				Test Unit	Manufacturer
	W	H	L	Weight		
Flat Plate	10	21	8	100	8	SWEP



Certified Product Subcomponent Tables:

DDC Sensors Table 18

Sensor Type	Test Unit	Power
• Outside Temperature and Humidity	7	1
• Duct Temperature Sensor	7	N/A
• Smoke Dectector with sampling tube	7	1 or 2
• Smoke Dectector - Ionization	7	1 or 2
• Differential Pressure Transmitter	7	1
• Differential Pressure Switch	7	N/A
• Differential Pessure Switch with Reset	7	1
• Thermister Type 2 - 10K - Duct	7	N/A
• Thermister Type 2 - 10K Averaging	7	N/A
• Remote Bulb Thermister - 30 to 120	7	N/A
• Low Limit Thermister with reset	7	1
• Air Probe	7	1
• Air Probe Swith	7	1

Active Components use by DDC controllers in TABLE 8 throughout the air tunnel to measure and record data.

1- Component powered by 24V

2- Component powered by 120V

Control singal to input of controller is either 0 to 10V, 4mA to 20mA or resistant value

Evap Condenser Modules Table 19

Model #	Nominal Cooling Capacity	Unit Dimensions				Test Unit	Manufacturer
	Tons	W	H	L	Weight		
SCE-ECM1-11-110-4-S-N-E	110	136	128	158	10,500	8	Governair / Mammoth

Condenser Fans Table 19A

Size	Weight (Lb)	Test Unit	Manufacturer
36"	420	8	Governair

Motor - 208V, 230V, 460V Tested

Condenser Pumps Table 19B

Size	Weight (Lb)	Test Unit	Manufacturer
3 hp	125	8	ITT Bell & Gosset

Motor - 460V Tested

Condenser Coil Table 19C

	Coil Length		Test Unit	Mfr	
	92	129			
* Coil Width	6	X	X	Governair / Mammoth	
	9	X	X		
	12	X	X		
	15	X	X		
	18	X	X		
	21	X	X		
	24	X	X		
	25	X	X		8
	27	X	X		
	30	X	X		
	33	X	X		
	36	X	X		8
	39	X	X		
	42	X	X		
	45	X	X		
48	X	X			
3 tube sheets					

(Coil In Horizontal Configuration)

Coil Variables:

1. Tube Wall = 0.025"

2. Tube Dia = 0.5"

3. Fin Material = N/A

4. Fin Thickness = N/A

5. Fin Spacing (FPI) = N/A

6. Rows =

6	7	8	9	10	11	12	13	14	15	16
---	---	---	---	----	----	----	----	----	----	----

Coil Height varies between 6" and 36", depending on number of rows

7. Coil Casing = Stainless Steel (Standard)

8. Coil Construction = Brazed

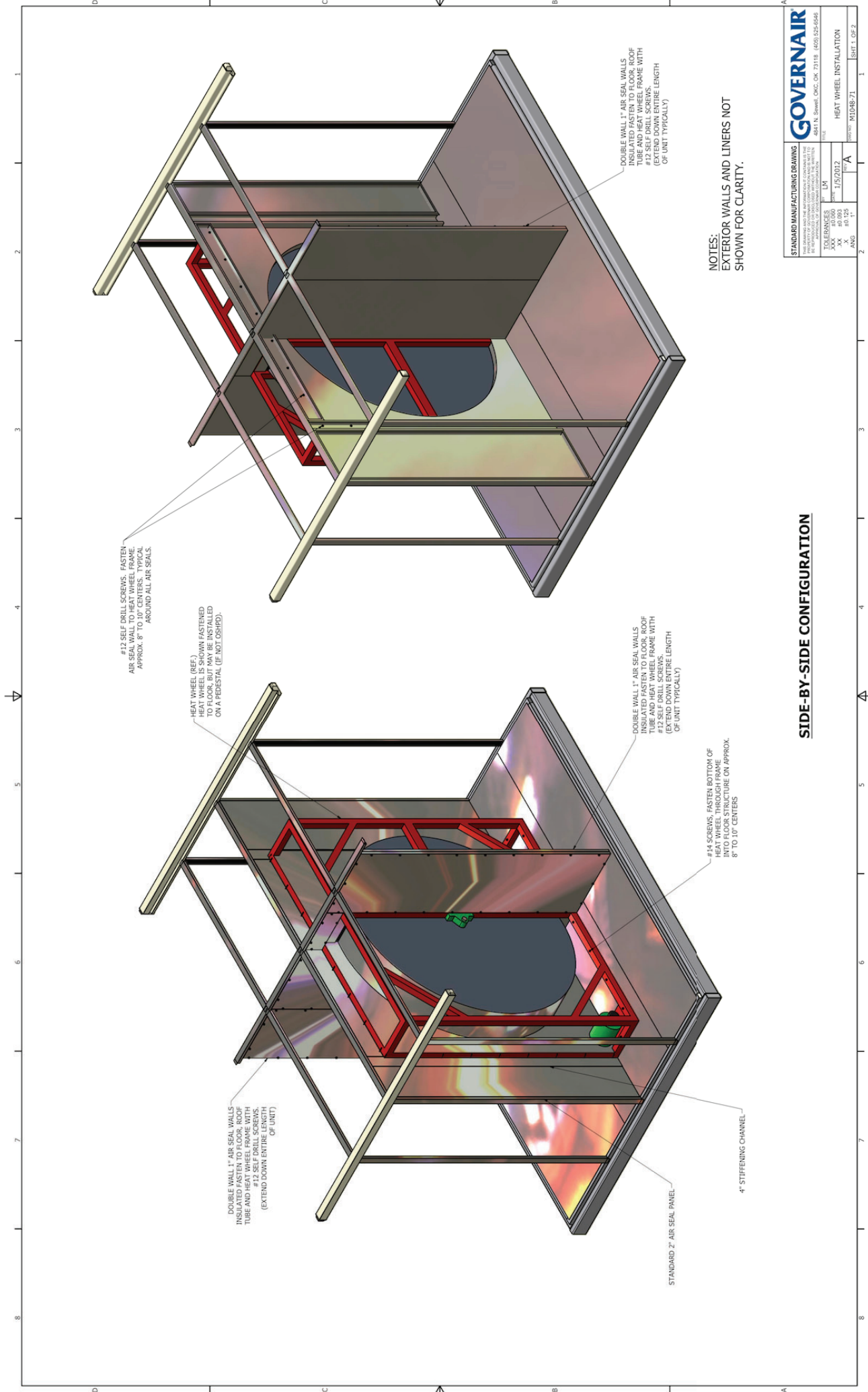

NOTES:
EXTERIOR WALLS AND LINERS NOT SHOWN FOR CLARITY.

STANDARD MANUFACTURING DRAWING		GOVERNOUR	
<small>THIS DRAWING IS THE PROPERTY OF GOVERNOUR. IT IS TO BE USED ONLY FOR THE PROJECT AND SITE SPECIFICALLY IDENTIFIED HEREIN. IT IS NOT TO BE REPRODUCED, COPIED, OR TRANSMITTED IN ANY FORM OR BY ANY MEANS, ELECTRONIC OR MECHANICAL, INCLUDING PHOTOCOPYING, RECORDING, OR BY ANY INFORMATION STORAGE AND RETRIEVAL SYSTEM, WITHOUT THE WRITTEN PERMISSION OF GOVERNOUR.</small>		<small>GOVERNOUR, INC. 37118 (405) 525-6666</small>	
TOLERANCES XXX ±0.000 XX ±0.005 X ±0.015 ANG ±1°	DIMENSIONS IN 1/8"	SHEET NO. 1520012 UNIT A	HEAT WHEEL INSTALLATION MODEL MID46-71 SHEET 1 OF 2

SIDE-BY-SIDE CONFIGURATION

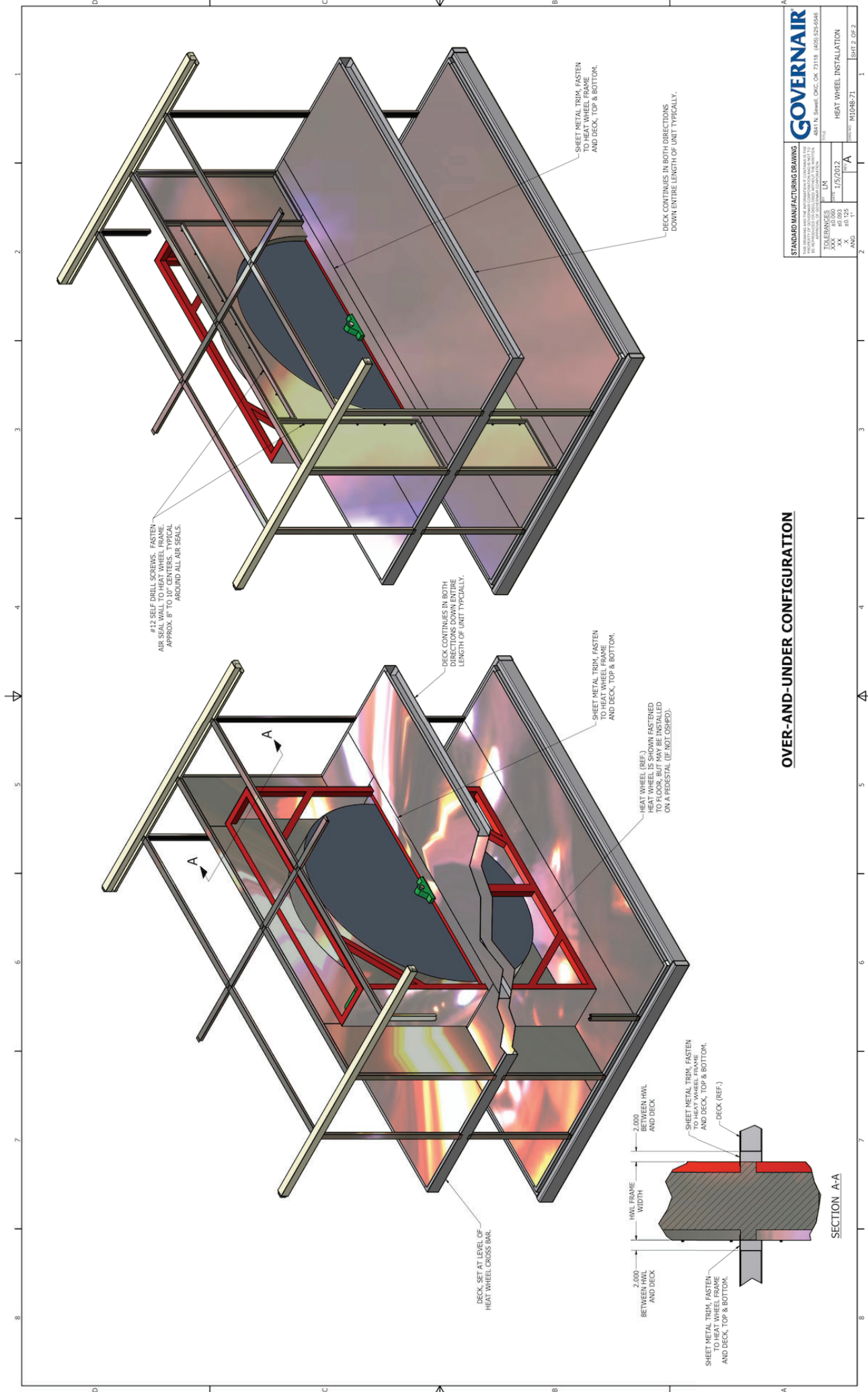

OVER-AND-UNDER CONFIGURATION

STANDARD MANUFACTURING DRAWING		GOVERNOUR	
FOR INFORMATION ONLY: THIS DRAWING IS NOT TO BE USED FOR CONSTRUCTION WITHOUT THE APPROVAL OF THE MANUFACTURER.		HEAT WHEEL INSTALLATION	
TOLERANCES UNLESS OTHERWISE SPECIFIED:		HEAT WHEEL INSTALLATION	
XXX	±0.000	HEAT WHEEL INSTALLATION	
XX	±0.005	HEAT WHEEL INSTALLATION	
X	±0.010	HEAT WHEEL INSTALLATION	
ANG	±1°	HEAT WHEEL INSTALLATION	
DATE: 1/5/2012		SHEET: A	
BY: LM		DRAWING: MID06B-71	
CHECKED: J. S. G. / J. S. G.		SCALE: AS SHOWN	
APPROVED: J. S. G. / J. S. G.		PROJECT: 11118 (453) 525-6666	
DESIGNED: J. S. G. / J. S. G.		SHEET: 2 OF 2	

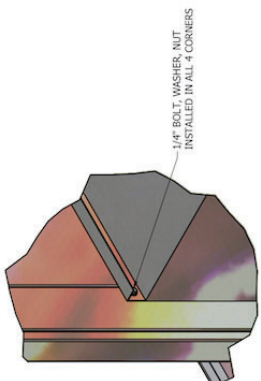
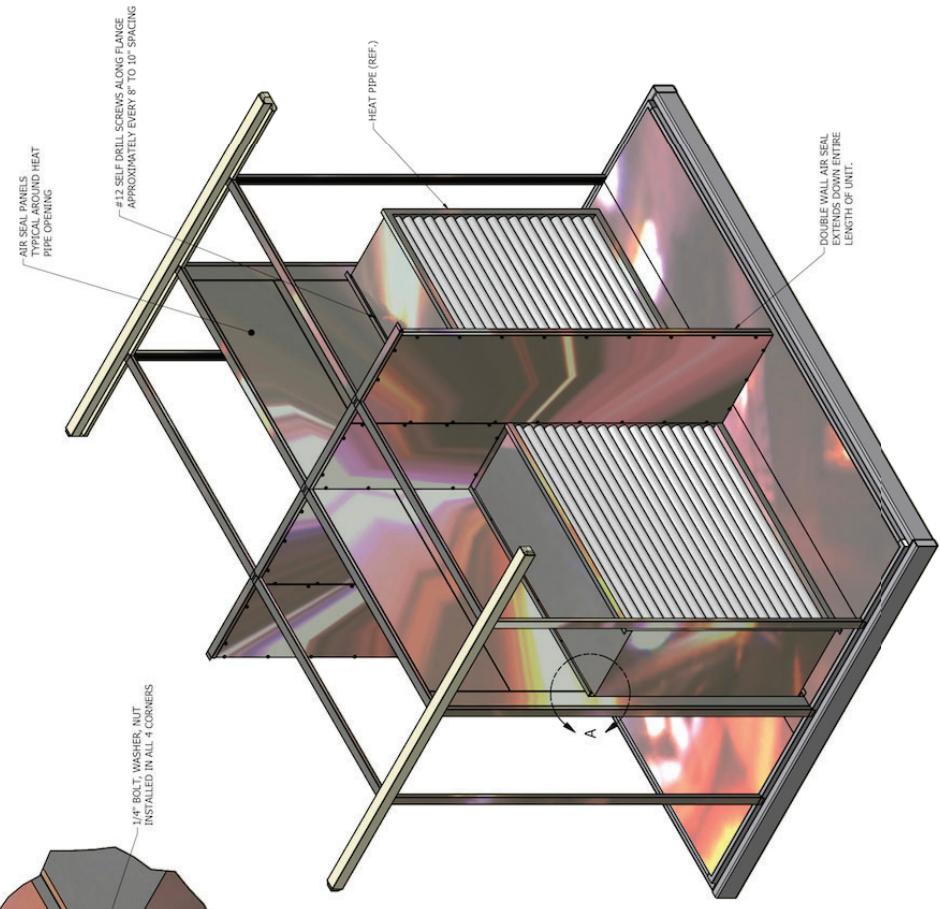
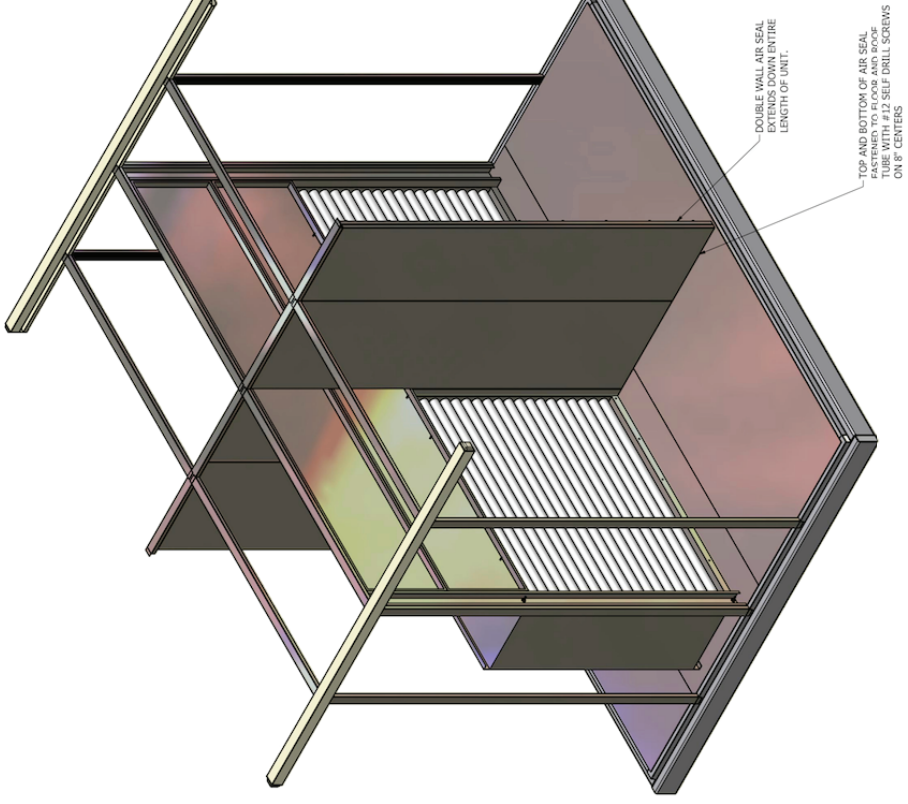
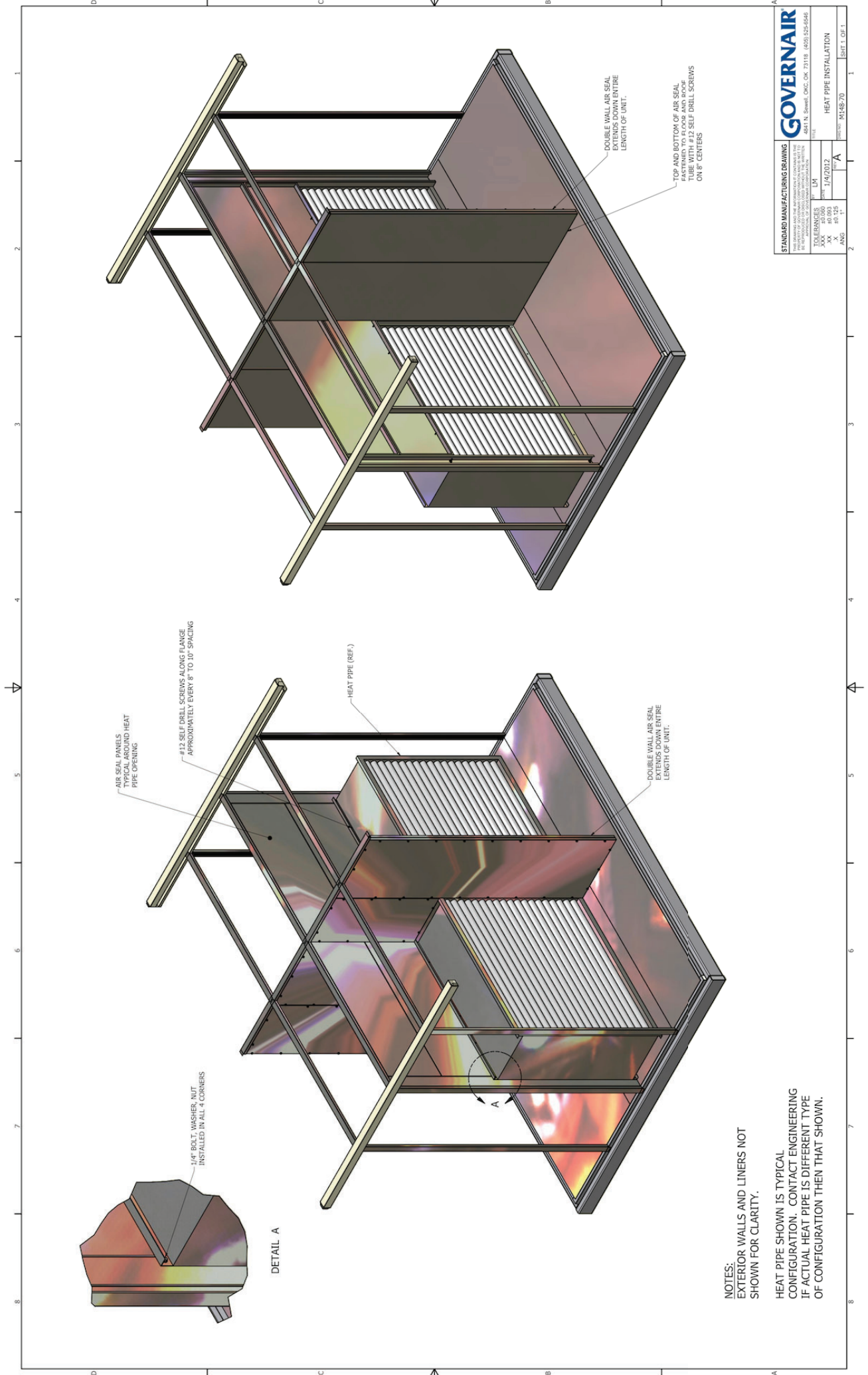

DOUBLE WALL AIR SEAL
APPROXIMATELY THE ENTIRE
LENGTH OF UNIT.

TOP AND BOTTOM OF AIR SEAL
FASTENED TO FLOOR AND ROOF
TUBE WITH #12 SELF DRILL SCREWS
ON 6\"/>

AIR SEAL PANELS
APPROXIMATELY THE ENTIRE
LENGTH OF UNIT.

#12 SELF DRILL SCREWS ALONG FLANGE
APPROXIMATELY EVERY 6\"/>

HEAT PIPE (REF.)

DOUBLE WALL AIR SEAL
APPROXIMATELY THE ENTIRE
LENGTH OF UNIT.

DETAIL A

NOTES:
EXTERIOR WALLS AND LINERS NOT
SHOWN FOR CLARITY.

HEAT PIPE SHOWN IS TYPICAL
CONFIGURATION. CONTACT ENGINEERING
IF ACTUAL HEAT PIPE IS DIFFERENT TYPE
OF CONFIGURATION THEN THAT SHOWN.

STANDARD MANUFACTURING DRAWING		GOVERNOUR	
THIS DRAWING IS THE PROPERTY OF GOVERNOUR. IT IS TO BE USED ONLY FOR THE PROJECT AND AT THE LOCATION SPECIFIED HEREIN. IT IS NOT TO BE REPRODUCED OR TRANSMITTED IN ANY FORM OR BY ANY MEANS, ELECTRONIC OR MECHANICAL, INCLUDING PHOTOCOPYING, RECORDING, OR BY ANY INFORMATION STORAGE AND RETRIEVAL SYSTEM, WITHOUT THE WRITTEN PERMISSION OF GOVERNOUR.		GOVERNOUR, INC. 11111 N. General, OKC, OK 73118 (405) 525-6666	
DATE	BY	SCALE	PROJECT
1/14/2012	LM	AS SHOWN	A
TOLERANCES:	FINISHES:	UNLESS OTHERWISE SPECIFIED	
XXX ±0.000	ALL		
X ±0.005			
ANG			
SHEET		OF 1	

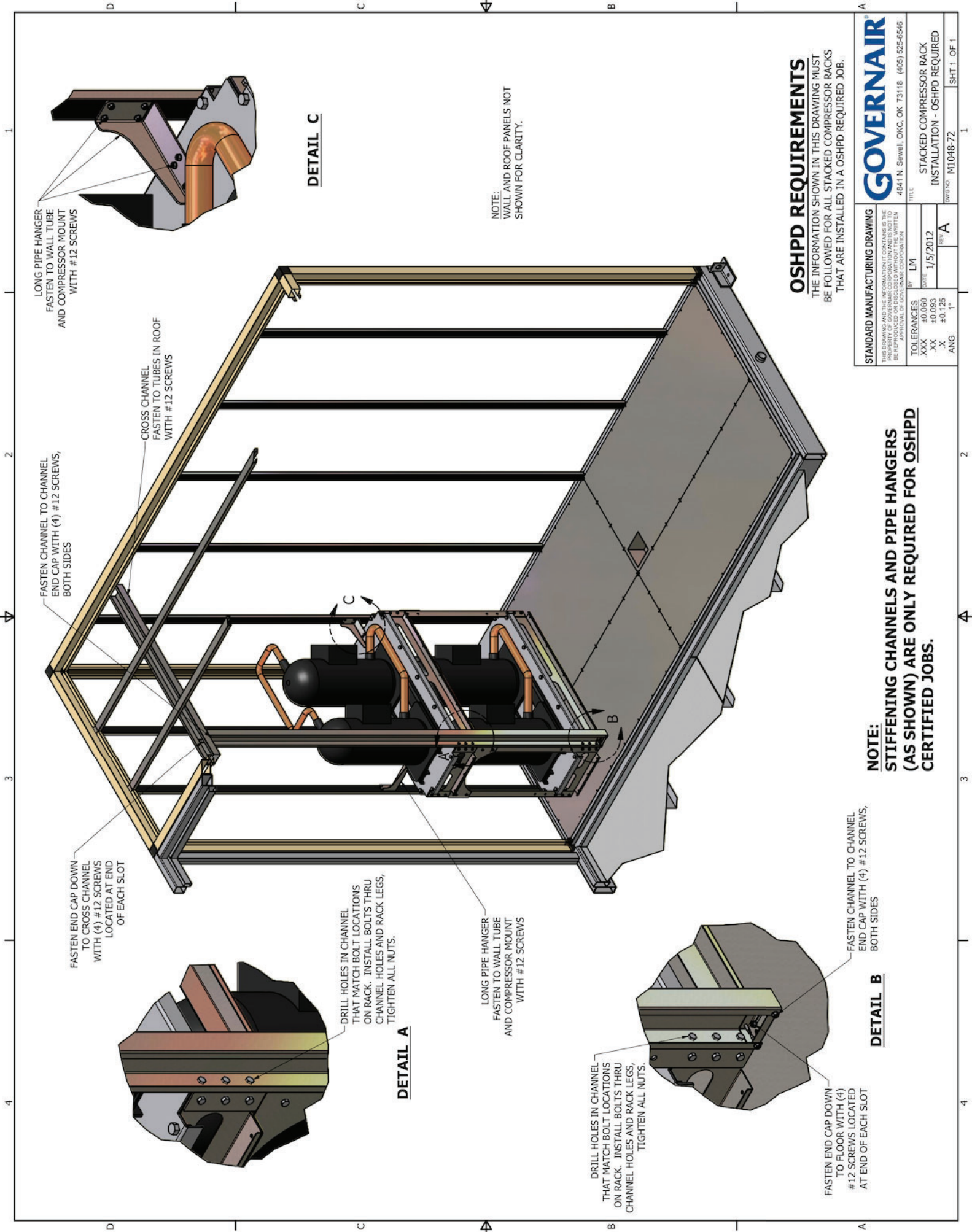

LONG PIPE HANGER
FASTEN TO WALL TUBE
AND COMPRESSOR MOUNT
WITH #12 SCREWS

DETAIL C

NOTE:
WALL AND ROOF PANELS NOT
SHOWN FOR CLARITY.

FASTEN CHANNEL TO CHANNEL
END CAP WITH (4) #12 SCREWS,
BOTH SIDES

CROSS CHANNEL
FASTEN TO TUBES IN ROOF
WITH #12 SCREWS

FASTEN END CAP DOWN
TO CROSS CHANNEL
WITH (4) #12 SCREWS
LOCATED AT END
OF EACH SLOT

DRILL HOLES IN CHANNEL
THAT MATCH BOLT LOCATIONS
ON RACK. INSTALL BOLTS THRU
CHANNEL HOLES AND RACK LEGS,
TIGHTEN ALL NUTS.

DETAIL A

LONG PIPE HANGER
FASTEN TO WALL TUBE
AND COMPRESSOR MOUNT
WITH #12 SCREWS

DRILL HOLES IN CHANNEL
THAT MATCH BOLT LOCATIONS
ON RACK. INSTALL BOLTS THRU
CHANNEL HOLES AND RACK LEGS,
TIGHTEN ALL NUTS.

DETAIL B

FASTEN CHANNEL TO CHANNEL
END CAP WITH (4) #12 SCREWS,
BOTH SIDES

FASTEN END CAP DOWN
TO FLOOR WITH (4)
#12 SCREWS LOCATED
AT END OF EACH SLOT

OSHPD REQUIREMENTS

THE INFORMATION SHOWN IN THIS DRAWING MUST
BE FOLLOWED FOR ALL STACKED COMPRESSOR RACKS
THAT ARE INSTALLED IN A OSHPD REQUIRED JOB.

STANDARD MANUFACTURING DRAWING		GOVERNOUR	
THIS DRAWING AND THE INFORMATION IT CONTAINS IS THE PROPERTY OF GOVERNOUR. IT IS TO BE USED ONLY FOR THE PROJECT AND SITE SPECIFICALLY IDENTIFIED HEREIN. IT IS TO BE REPRODUCED OR DISCLOSED WITHOUT THE WRITTEN APPROVAL OF GOVERNOUR CORPORATION.			
TOLERANCES	BY LM	TITLE	4641 N. Sewell, OKC, OK 73118 (405) 525-6546
XXX ±0.060	DATE	1/5/2012	STACKED COMPRESSOR RACK
XX ±0.093	REV	A	INSTALLATION - OSHPD REQUIRED
X ±0.125	ANG	1"	99916760 MT1048-72
			SHT.1 OF 1

NOTE:
**STIFFENING CHANNELS AND PIPE HANGERS
(AS SHOWN) ARE ONLY REQUIRED FOR OSHPD
CERTIFIED JOBS.**

Available Components (Shaker Table Tested)	
1 Fans (Tables 1,2,3)	9 FAIRWALL Back Draft Damper (Table 4)
2 Coils (Table 13)	10 Isolation (Std - Inertia Table 1,2,3)
3 Coils (Pre / Finl - Table 13)	11 Humidifier Grid (Table 13)
4 Filters (Pre / Finl - Table 13)	12 Hot Disconnect (Table 13)
5 Louver (Table 13)	13 Fan Disconnect (Table 5)
	14 Starter Panel (Table 10)
	15 Control Panel (Table 8)
	16 VFD (Table 9)
	17 Motor Overload Panel (Table 11)
	18 Condenser Fan (Table 4)
	19 Condenser Fan (Table 4)
	20 U. V. Lights (Table 13)
	21 Gas Heat (Table 7)
	22 HEPA Filter (Table 13)

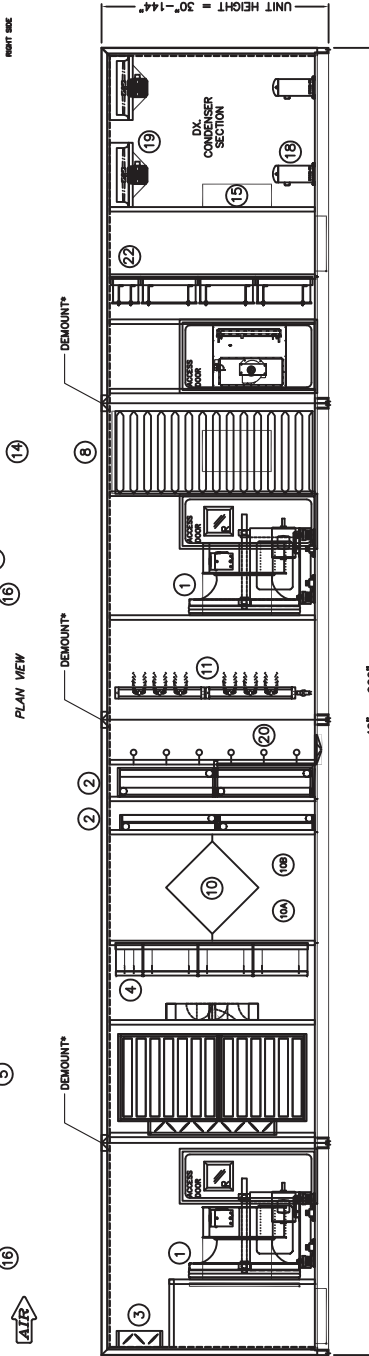
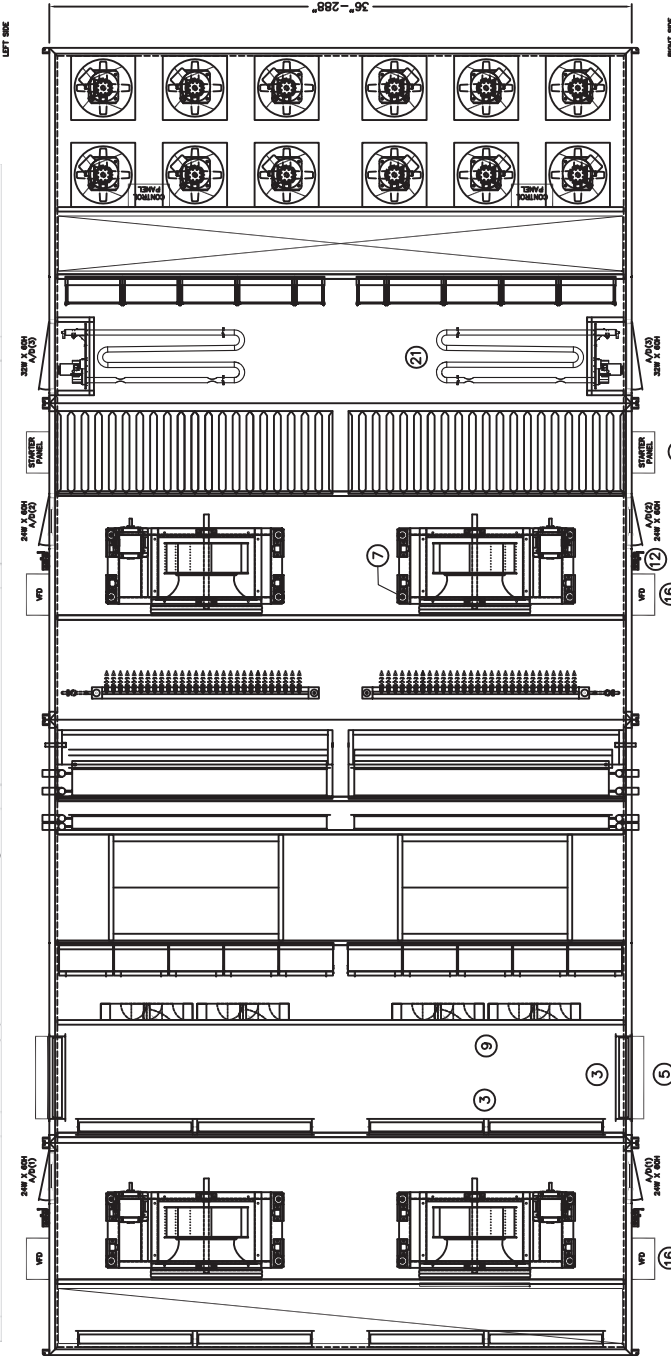

- NOTES:
- (1) WALL INSULATION: 2", 3", 4"
 - (2) CASING CONSTRUCTION - 16 GAUGE GALVANIZED STEEL PANELS FASTENED TO A UNITIZED INTERIOR STEEL FRAMEWORK FROM THE OUTSIDE WITH MECHANICAL FASTENERS.
 - (2A) OPTION: CASING CONSTRUCTION - 1063" ALUMINUM FOAM PANELS FASTENED TO THE INTERIOR STEEL FRAMEWORK FROM THE OUTSIDE WITH MECHANICAL FASTENERS.
 - (3) ALL DIMENSIONS IN INCHES.
 - (4) UNIT BASE HEIGHTS 4" THROUGH 10".
 - (5) ALL UNITS SHIP FULLY ASSEMBLED UNLESS THEY EXCEED MAXIMUM SHIPPING CAPACITIES.
 - (6) APPROVED COMPONENTS LISTED ABOVE ARE SHOWN AS REFERENCE AND CAN BE RECONFIGURED AS REQUIRED.
 - (7) MAXIMUM SPACING BETWEEN INTERNAL TRANSVERSE WALLS THAT CAN TRANSFER LATERAL FORCES = 14.4"



4841 N. SEWELL * OKLAHOMA CITY, OK 73118
Ph 405.525.6546 * Fax 405.528.4724

Job Name: *OSHPD
DOUBLE WIDE-PF W/DEMOUNTS*

Model No:
ITF

Rep. Contact

Unit Type:
1/0

Unit Tag:
OSHPD-10 / J17607

Rep. Firm:
TEMTRON, INC.

Approx. Weight:
of Pieces:

Unit Serial No:
T003247-010-00

Engineer:
Drawing Date:
02-03-12

Available Components (Shaker Table Tested)	
1 Fans (Table 1,2,3)	6 FANWALL Back Draft Damper (Table 4)
2 Coils (Table 6)	7 Internal Isolation Base (SM / - Inertia Table 1,2,3)
3 Dampers (Table 12)	8 Sound Attenuator (Table 13)
4 Filters (Pre / Final - Table 13)	9 Air Blender (Table 13)
5 Louver (Table 13)	10 Air - Air Exchanger (Table 13)
	10A Heatpipe (13A) - Not Shown in Unit Drawing
	10B Heatwheel (14) - Not Shown in Unit Drawing
	11 Humidifier Grid (Table 13)
	12 Motor Disconnect (Table 13)
	13 Future Component
	14 Starter Panel (Table 10)
	15 Control Panel (Table 8)
	16 VFD (Table 9)
	17 Motor Overload Panel (Table 11)
	18 Compressor (Table 5)
	19 Condenser Fan (Table 13)
	20 U. V. Lights (Table 13)
	21 Gas Heat (Table 7)
	22 HEPA Filter (Table 13)

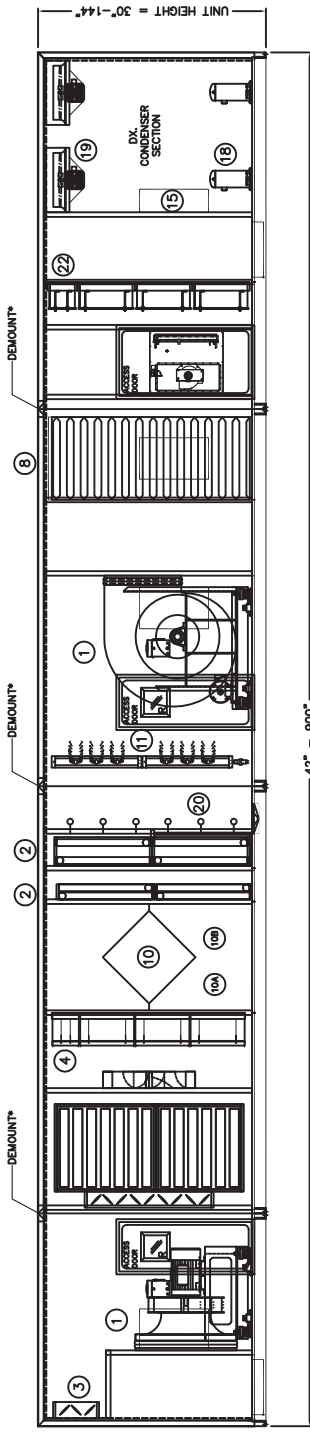
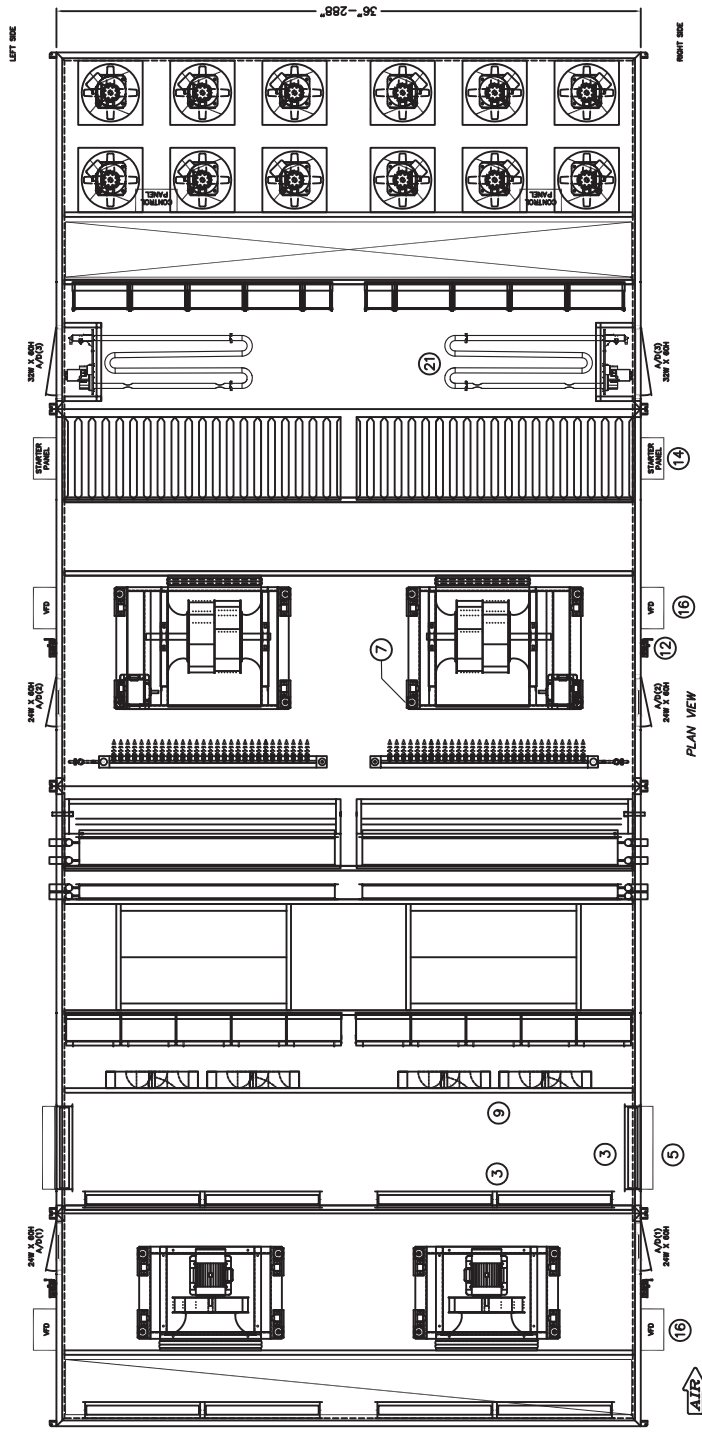

- NOTES:
- (1) WALL INSULATION: 2", 3", 4"
 - (2) CASING CONSTRUCTION - 16 GAUGE GALVANIZED STEEL PANELS FASTENED TO A UNIFIED INTERIOR STEEL FRAMEWORK FROM THE OUTSIDE WITH MECHANICAL FASTENERS.
 - (2A) OPTIONAL CASING CONSTRUCTION - .063" ALUMINUM FOAM PANELS FASTENED TO A UNIFIED INTERIOR STEEL OR STAINLESS STEEL FRAMEWORK FROM THE OUTSIDE WITH MECHANICAL FASTENERS
 - (3) ALL DIMENSIONS IN INCHES.
 - (4) UNIT BASE HEIGHTS OF 4" THROUGH 10"
 - (5) UNLESS THEY EXCEED MAXIMUM SHIPPING CAPACITIES.
 - (6) APPROVED COMPONENTS LISTED ABOVE ARE SHOWN AS REFERENCE AND CAN BE RECONFIGURED AS REQUIRED.
 - (7) MAXIMUM SPACING BETWEEN INTERNAL TRANSVERSE WALLS THAT CAN TRANSFER LATERAL FORCES = 144"



4841 N. SEWELL * OKLAHOMA CITY, OK 73118
Ph 405.525.6546 * Fax 405.528.4724

Job Name: *OSHPD
DOUBLE WIDE-HF W/DEMOUNTS*

Model No:
ITF

Rep. Contact

Unit Type:
1/0

Unit Tag:
OSHPD-12 / J17609

Rep. Firm:
TEMTROL, INC.

Approx. Weight:

Unit Serial No:
T003247-012-00

Engineer:
Drawing Date:
2-06-12

Available Components (Shaker Table Tested)	11 Humidifier Grid (Table 13)	16 VFD (Table 9)	21 Gas-Heat (Table 7)
1 Fans (Table 1, 2, 3)	12 Motor Disconnect (Table 13)	17 Motor Overload Panel (Table 11)	22 HEPA Filter (Table 13)
2 Coils (Table 6)	13 Future Component	18 Compressor (Table 5)	
3 Dampers (Table 12)	14 Starter Panel (Table 10)	19 Condenser Fan (Table 4)	
4 Fillers (Pre / Final - Table 13)	15 Control Panel (Table 8)	20 U. V. Lights (Table 13)	
5 Louver (Table 13)	10A Air - Air Exchanger (Table 13)		
	10B Heatpipe (13A) - Not Shown in Unit Drawing		
	10B Heatwheel (14) - Not Shown in Unit Drawing		

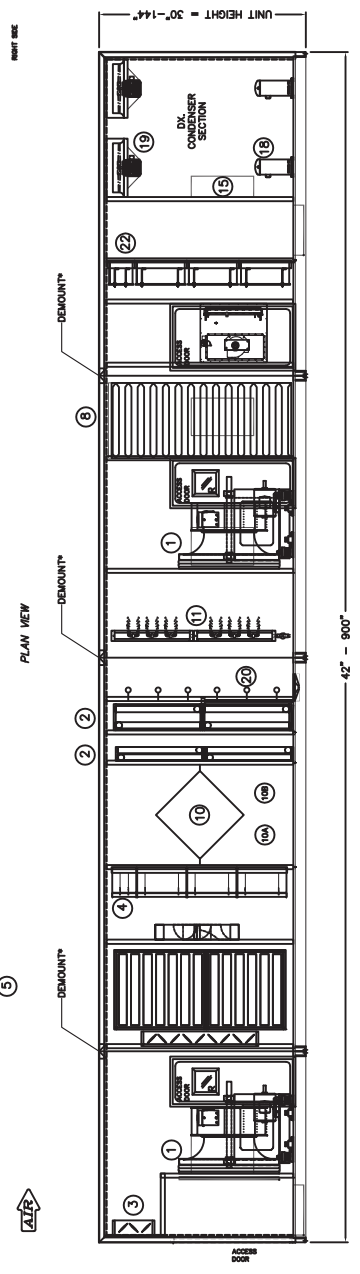
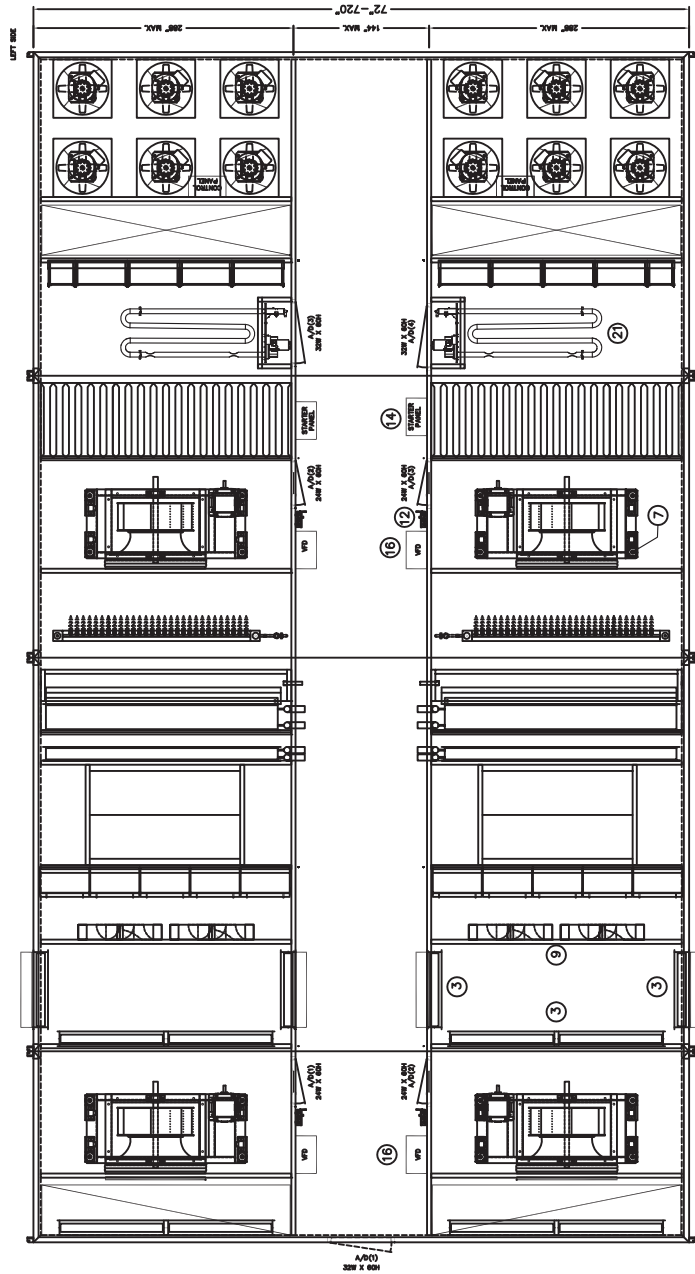

- NOTES:
- (1) WALL INSULATION: 2", 3", 4" GAUGE GALVANIZED STEEL PANELS FASTENED TO A UNIFIED INTERIOR STEEL FRAMEWORK FROM THE OUTSIDE WITH MECHANICAL FASTENERS.
 - (2) OPTIONAL CASING CONSTRUCTION - .063" ALUMINUM FOAM PANELS FASTENED TO A UNIFIED INTERIOR STEEL OR STAINLESS STEEL FRAMEWORK FROM THE OUTSIDE WITH MECHANICAL FASTENERS
 - (3) AIR FILTERS: 16" THROUGH 10"
 - (4) UNIT BASE HEIGHTS: 48" THROUGH 10"
 - (5) ALL UNITS SHIP FULLY ASSEMBLED UNLESS THEY EXCEED MAXIMUM SHIPPING CAPACITIES.
 - (6) APPROVED COMPONENTS LISTED ABOVE ARE SHOWN AS REFERENCE AND CAN BE RECONFIGURED AS REQUIRED.
 - (7) MAXIMUM SPACING BETWEEN INTERNAL TRANSVERSE WALLS THAT CAN TRANSFER LATERAL FORCES = 14'4"

GOVERNOR AIR CORPORATION
 4841 N. SEWELL * OKLAHOMA CITY, OK 73118
 Ph 405.525.6546 * Fax 405.528.4724

Job Name: *OSHPD*
DOUBLE WIDE-PF W/ CENTER VESTIBULE W/DEMOUNTS

Rep. Contact

Rep. Firm: *TEM TROL, INC.*

Model No: *ITF*

Unit Type: *1/0*

Unit Tag: *OSHPD-16 / J17613*

Unit Serial No: *T003247-016-00*

Available Components (Shaker Table Tested)			
1 Fans (Tables 1,2,3)	6 FANWALL Back Draft Damper (Table 4)	11 Humidifier Grid (Table 13)	16 VFD (Table 9)
2 Coils (Table 6)	7 Internal Isolation Base (Std / - Inertia Table 1,2,3)	12 Motor Disconnect (Table 13)	17 Motor Overload Panel (Table 11)
3 Dampers (Table 12)	8 Sound Attenuator (Table 13)	13 Future Component	18 Compressor (Table 5)
4 Filters (Pre / Final - Table 13)	9 Air Blender (Table 13)	14 Starter Panel (Table 10)	19 Condenser Fan (Table 4)
5 Louver (Table 13)	10 Air - Air Exchanger (Table 13)	15 Control Panel (Table 5)	20 U. V. Lights (Table 13)
	10A Heatpipe (CA) - Not Shown in Unit Drawing		
	10B Heatwheel (14) - Not Shown in Unit Drawing		

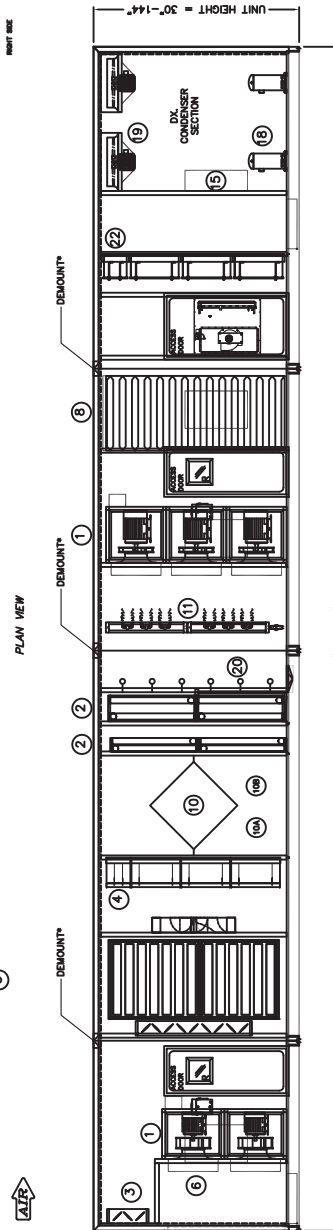
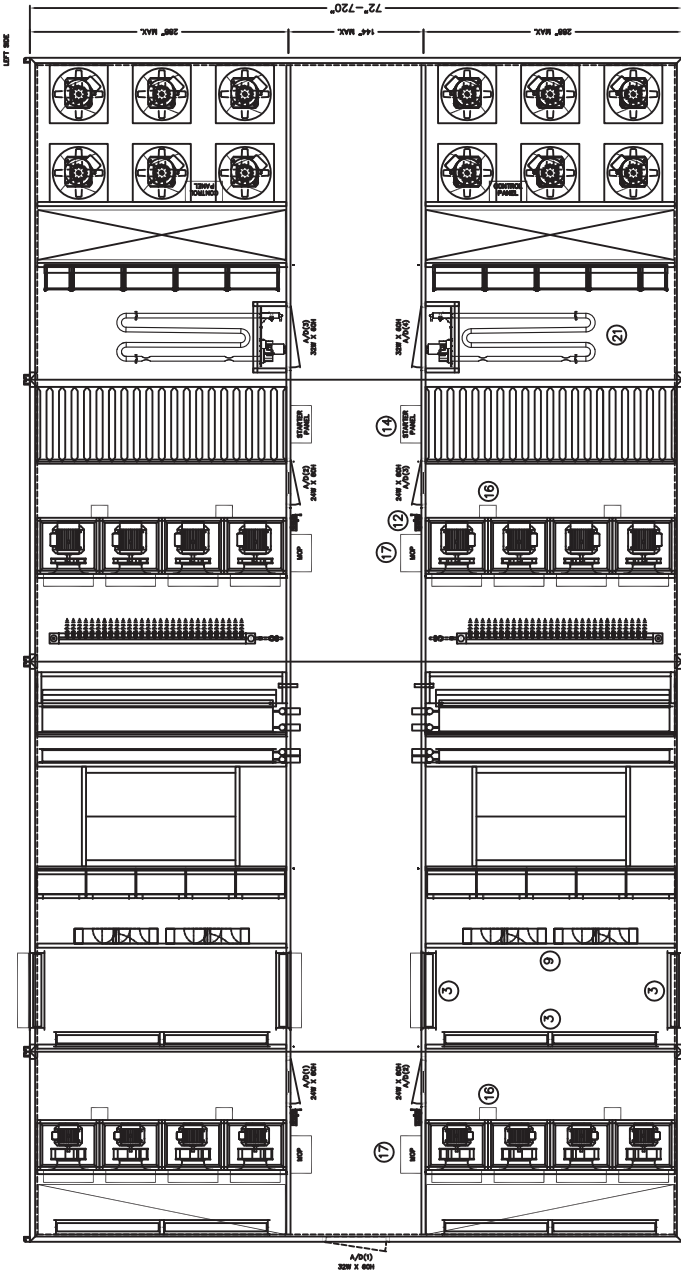

- NOTES:
- (1) WALL INSULATION: 2", 3", 4"
 - (2) CASING CONSTRUCTION - 16 GAUGE GALVANIZED STEEL PANELS FASTENED TO A UNITIZED INTERIOR STEEL FRAMEWORK FROM THE OUTSIDE WITH MECHANICAL FASTENERS TO A UNITIZED INTERIOR STEEL FRAMEWORK FROM THE INSIDE WITH MECHANICAL FASTENERS.
 - (2A) STEEL OR STAINLESS STEEL FRAMEWORK FROM THE OUTSIDE WITH MECHANICAL FASTENERS.
 - (3) ALL DIMENSIONS IN INCHES.
 - (4) UNIT BASE HEIGHTS 4" THROUGH 10".
 - (5) ALL UNITS SHIP FULLY ASSEMBLED UNLESS OTHERWISE SPECIFIED.
 - (6) UNITS WITH HEATPIPE OR HEATWHEEL OPTION REQUIRE REINFORCED CONCRETE FOUNDATION.
 - (7) MAXIMUM SPACING BETWEEN INTERNAL TRANSVERSE WALLS THAT CAN TRANSFER LATERAL FORCES = 144"



4841 N. SEWELL * OKLAHOMA CITY, OK 73118
Ph 405.525.6546 * Fax 405.528.4724

Job Name: *OSHPD*
DOUBLE WIDE-FWT W/ CENTER VESTIBULE W/DEMOUNTS

Model No: *ITF*

Rep. Contact

Unit Type: *1/0*

Unit Tag: *OSHPD-17 / J17642*

Rep. Firm: *TEMROL, INC.*

Approx. Weight: # of Pieces:

Unit Serial No: *T003247-017-00*

Engineer: Drawing Date: *02-03-12*

Available Components (Shaker Table Tested)	
1 Fans (Tables 1,2,3)	9 FANWALL Back Draft Damper (Table 4)
2 Coils (Table 6)	10 Internal Isolation Base (SIB) - Inertia Table 1.2,3
3 Compressors (Table 12)	11 Condenser (Table 13)
4 Filters (Pre / Final) - Table 13	9 Air Blot (Table 13)
5 Louver (Table 13)	10 Air Exit Register (Tables 13)
	10A Heatpipe (13A) - Not Shown in Unit Drawing
	10B Heatwheel (14) - Not Shown in Unit Drawing
	11 Humidifier Grid (Table 13)
	12 Motor Disconnect (Table 13)
	13 Future Compressor (Table 9)
	14 Starter Panel (Table 9)
	15 Control Panel (Table 9)
	16 VFD (Table 9)
	17 Motor Overload Panel (Table 11)
	18 Compressor (Table 9)
	19 Condenser Fan (Table 4)
	20 U. V. Lights (Table 13)
	21 Gas Heat (Table 7)
	22 HEPA Filter (Table 13)

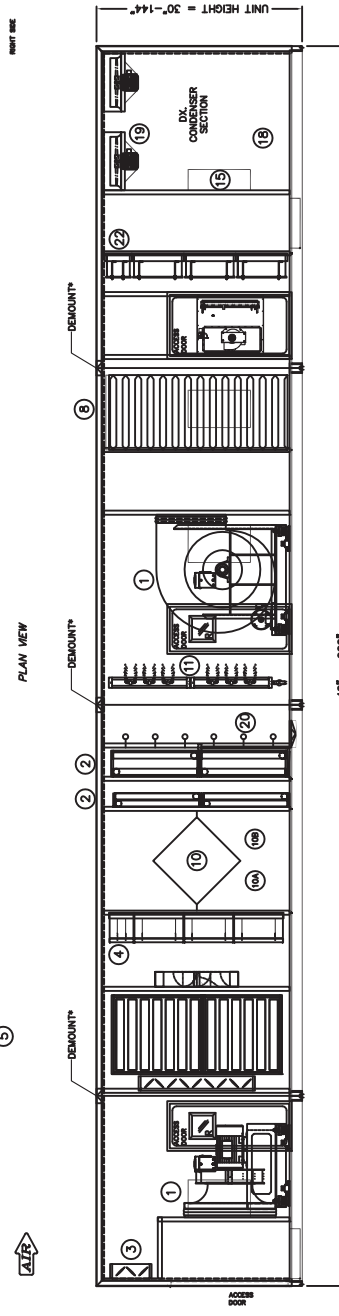
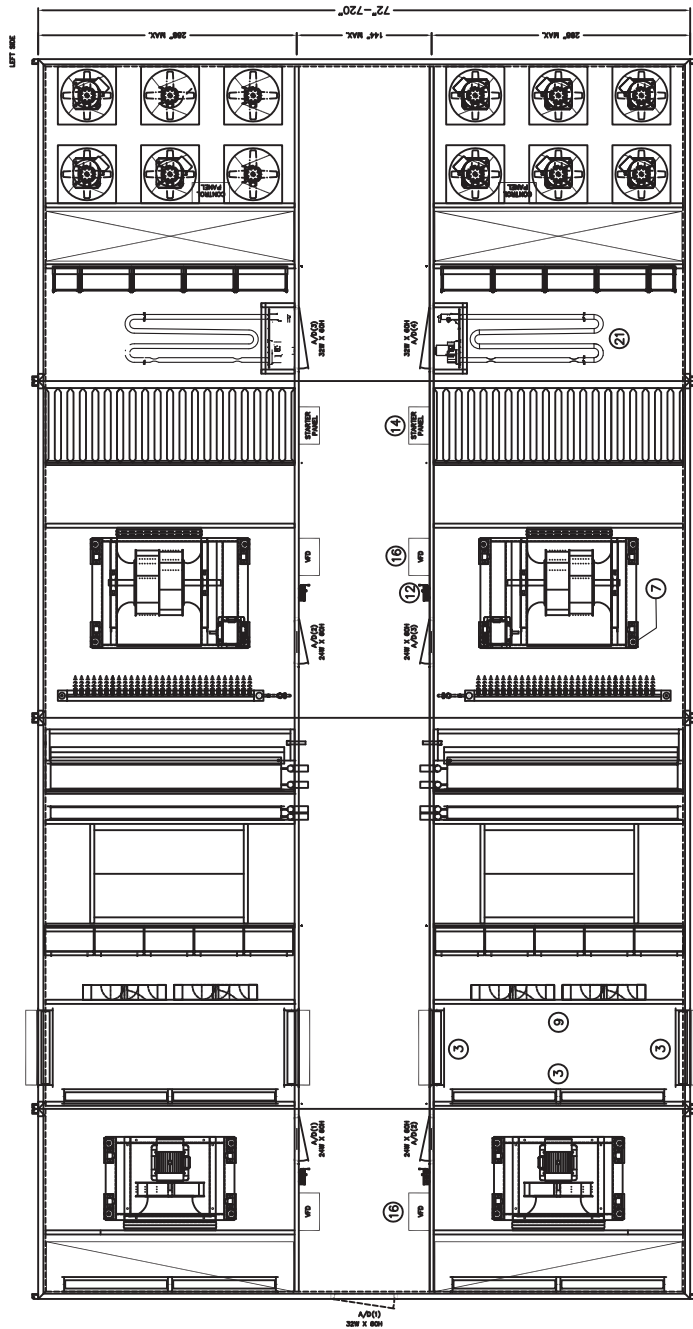

- NOTES:
- (1) WALL INSULATION: 2", 3", 4"
 - (2) CASING CONSTRUCTION - 16 GAUGE GALVANIZED STEEL PANELS FASTENED TO A UNITIZED STEEL FRAMEWORK FROM THE OUTSIDE WITH MECHANICAL FASTENERS TO A UNITIZED INTERIOR SECTION OF STAINLESS STEEL FRAMEWORK FROM THE OUTSIDE WITH MECHANICAL FASTENERS.
 - (3) ALL DIMENSIONS IN INCHES.
 - (4) UNIT BASE HEIGHTS: 4" THROUGH 10"
 - (5) UNITS SHALL BE INSTALLED AS SHOWN UNLESS THEY EXCEED MAXIMUM SUPRUS CAPACITIES.
 - (6) APPROXIMATE SPACING BETWEEN INTERNAL TRANSVERSE WALLS CAN BE RECONFIGURED AS REQUIRED.
 - (7) MAXIMUM SPACING BETWEEN INTERNAL TRANSVERSE WALLS THAT CAN TRANSFER LATERAL FORCES = 144"

GOVERNOR
CORPORATION

4841 N. SEWELL * OKLAHOMA CITY, OK 73118
Ph 405.525.6546 * Fax 405.528.4724

Engineer: _____
Drawing Date: 02-03-12

Job Name: *OSHPD*
DOUBLE WIDE-HF W/ CENTER VESTIBULE W/DEMOUNTS

Rep. Contact: _____

Rep. Firm: *TEMTRON, INC.*

Unit Type: *1/0*

Approx. Weight: _____

[DWGTYPE]

Model No: *ITF*

Unit Tag: *OSHPD-18 / J17643*

Unit Serial No: *T003247-018-00*

Available Components (Shaker Table Tested)	
1 Fans (Table 6)	7 Internal Isolation Base (Std) - Inertia Table 1,2,3
2 Coils (Table 12)	8 Sound Attenuator (Table 13)
3 Dampers (Table 13)	9 Air Blender (Table 13)
4 Filters (Pre / Final - Table 13)	10 Air - Air Exchanger (Table 13)
5 Louver (Table 13)	10A Heatpipe (10A) - Not Shown in Unit Drawing
	10B Heatwheel (10B) - Not Shown in Unit Drawing
	11 Humidifier Grid (Table 13)
	12 Motor Disconnect (Table 13)
	13 Future Component
	14 Starter Panel (Table 10)
	15 Control Panel (Table 8)
	16 VFD (Table 9)
	17 Motor Overload Panel (Table 11)
	18 Compressor (Table 5)
	19 Condenser Fan (Table 4)
	20 U. V. Lights (Table 13)
	21 Gas Heat (Table 7)
	22 HEPA Filter (Table 13)

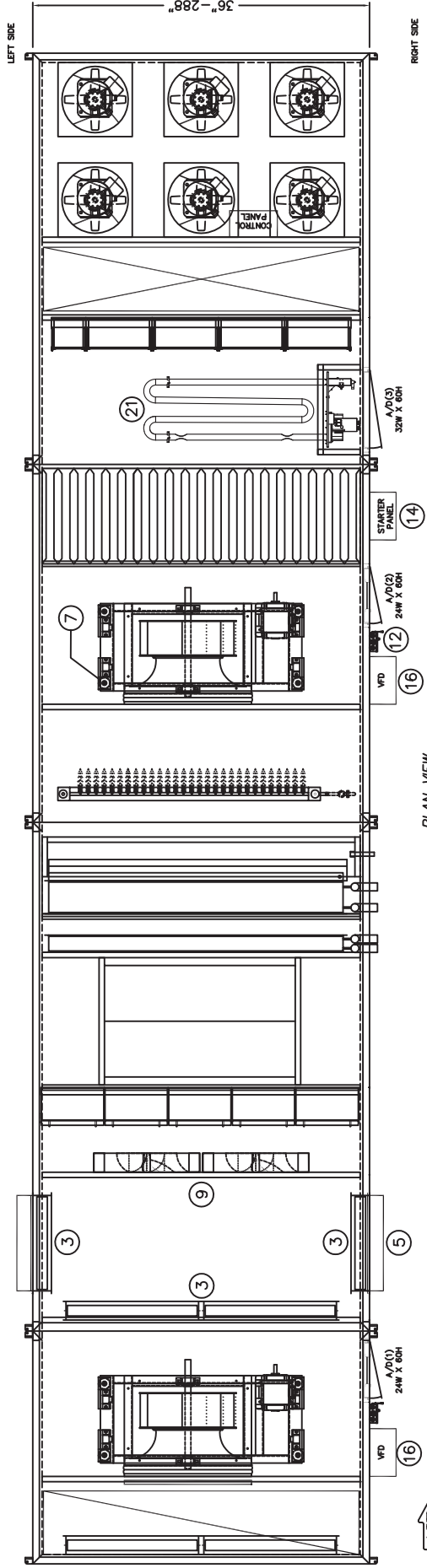

PLAN VIEW

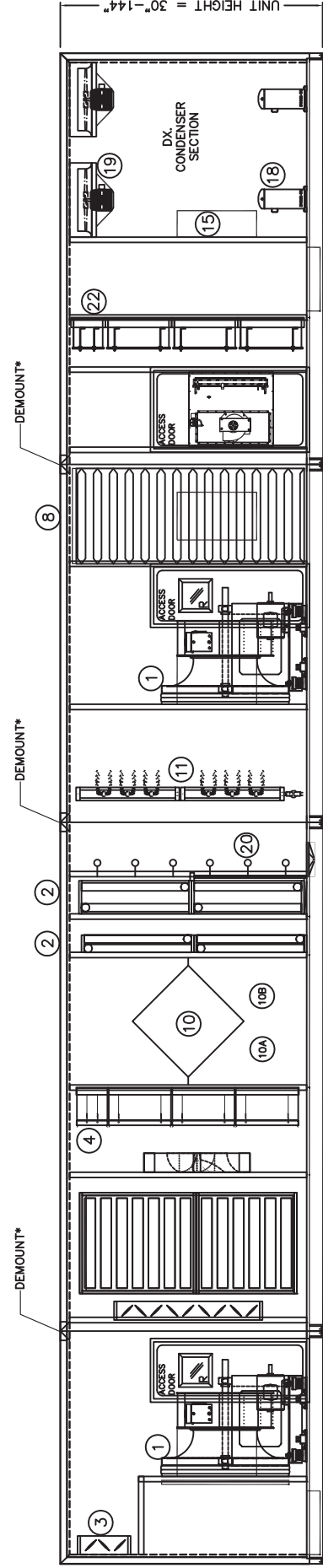

RIGHT ELEVATION

- NOTES:
- (1) WALL INSULATION: 2", 3", 4"
 - (2) CASING CONSTRUCTION - 16 GAUGE GALVANIZED STEEL PANELS FASTENED TO A UNIFIED INTERIOR STEEL FRAMEWORK FROM THE OUTSIDE WITH MECHANICAL FASTENERS.
 - (2A) OPTIONAL CASING CONSTRUCTION - .063" ALUMINUM FOAM PANELS FASTENED TO A UNIFIED INTERIOR STEEL OR STAINLESS STEEL FRAMEWORK FROM THE OUTSIDE WITH MECHANICAL FASTENERS.
 - (3) ALL DIMENSIONS IN INCHES.
 - (4) UNIT BASE HEIGHTS 4" THROUGH 10".
 - (5) ALL UNITS SHIP FULLY ASSEMBLED UNLESS THEY EXCEED MAXIMUM SHIPPING CAPACITIES.
 - (6) APPROVED COMPONENTS LISTED ABOVE ARE SHOWN AS REFERENCE AND CAN BE RECONFIGURED AS REQUIRED.
 - (7) MAXIMUM SPACING BETWEEN INTERNAL TRANSVERSE WALLS THAT CAN TRANSFER LATERAL FORCES = 144"



4841 N. SEWELL * OKLAHOMA CITY, OK 73118
Ph 405.525.6546 * Fax 405.528.4724

Job Name: *OSHPD*
SINGLE WIDE-PF W/DEMONTS

Model No:
ITF

Engineer:
Drawing Date:
02-03-12

Rep. Contact:
Rep. Firm:
TEMROL, INC.

Unit Type:
1/0

[DWGTYPE]

Unit Tag:
OSHPD-19 / J17664

Unit Serial No:
T003247-019-00

Available Components (Shaker Table Tested)	
1 Fans (Tables 1,2,3)	6 FANWALL Back Draft Damper (Table 4)
2 Coils (Table 6)	7 Internal Isolation Base (Std / - Inertia Table 1,2,3)
3 Dampers (Table 12)	8 Sound Attenuator (Table 13)
4 Filters (Pre / Final - Table 13)	9 Air Blender (Table 13)
5 Lower (Table 13)	10 Air - Air Exchanger (Table 13)
	10A Heatpipe (13A) - Not Shown in Unit Drawing
	10B Heatwheel (14) - Not Shown in Unit Drawing
	11 Humidifier Grid (Table 13)
	12 Motor Disconnect (Table 13)
	13 Future Component
	14 Starter Panel (Table 10)
	15 Control Panel (Table 8)
	16 VFD (Table 9)
	17 Motor Overload Panel (Table 11)
	18 Compressor (Table 5)
	19 Condenser Fan (Table 4)
	20 U. V. Lights (Table 13)
	21 Gas Heat (Table 7)
	22 HEPA Filter (Table 13)

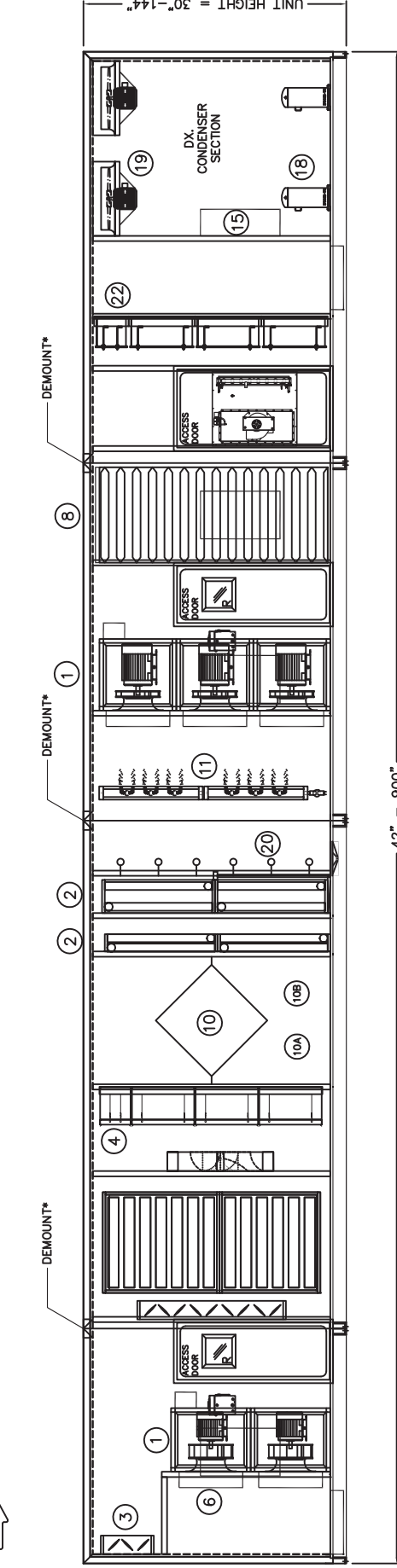
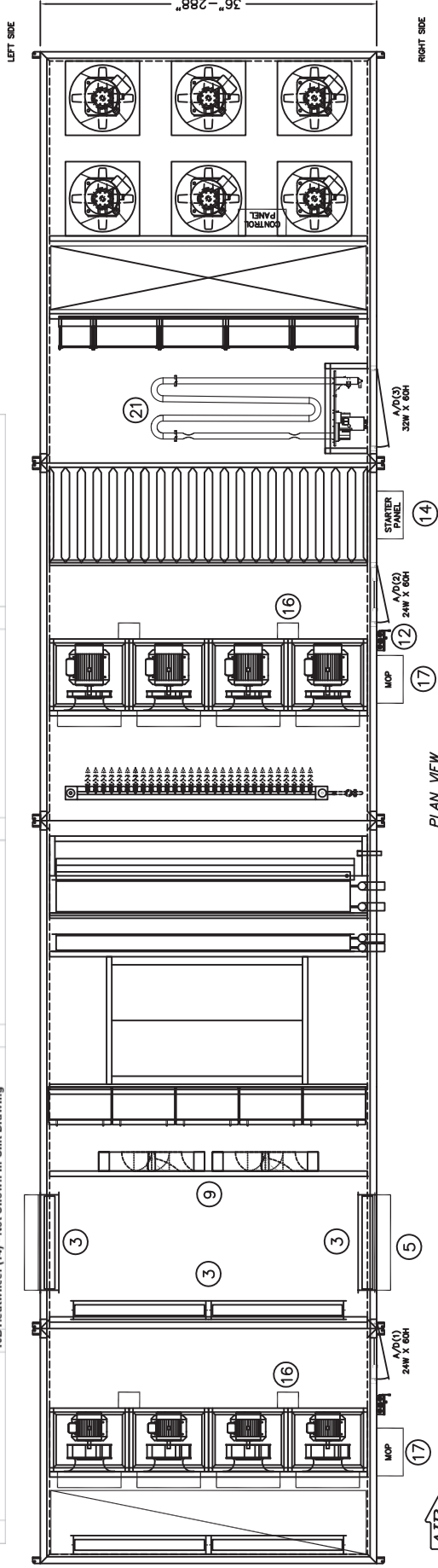

- NOTES:
- (1) WALL INSULATION: 2", 3", 4"
 - (2) CASING CONSTRUCTION - 16 GAUGE GALVANIZED STEEL PANELS FASTENED TO A UNITIZED INTERIOR STEEL FRAMEWORK FROM THE OUTSIDE WITH MECHANICAL FASTENERS.
 - (2A) OPTIONAL CASING CONSTRUCTION - 06.3" ALUMINUM FOAM PANELS FASTENED TO A UNITIZED INTERIOR STEEL OR STAINLESS STEEL FRAMEWORK FROM THE OUTSIDE WITH MECHANICAL FASTENERS.
 - (3) ALL DIMENSIONS IN INCHES.
 - (4) UNIT BASE HEIGHTS 4" THROUGH 10".
 - (5) ALL UNITS SHIP FULLY ASSEMBLED UNLESS THEY EXCEED MAXIMUM SHIPPING CAPACITIES.
 - (6) APPROVED COMPONENTS LISTED ABOVE ARE SHOWN AS REFERENCE AND CAN BE RECONFIGURED AS REQUIRED.
 - (7) MAXIMUM SPACING BETWEEN INTERNAL TRANSVERSE WALLS THAT CAN TRANSFER LATERAL FORCES = 144"



4841 N. SEWELL * OKLAHOMA CITY, OK 73118
Ph 405.525.6546 * Fax 405.528.4724

Job Name: *OSHPD*
SINGLE WIDE-FWT W/DEMOUNTS

Model No:
ITF

Engineer:
Drawing Date:
02-03-12

Rep. Contact
Rep. Firm:
TEM TROL, INC.

Unit Type:
1/0

[DWGTYPE]

Unit Tag:
OSHPD-20 / J17665

Unit Serial No:
T003247-020-00

Available Components (Shaker Table Tested)	
1 Fans (Tables 1,2,3)	6 FANWALL Back Draft Damper (Table 4)
2 Coils (Table 6)	7 Internal Isolation Base (Std / - Inertia Table 1,2,3)
3 Dampers (Table 12)	8 Sound Attenuator (Table 13)
4 Filters (Pre / Final - Table 13)	9 Air Blender (Table 13)
5 Louver (Table 13)	10 Air - Air Exchanger (Table 13)
	10A Heatpipe (13A) - Not Shown in Unit Drawing
	10B Heatwheel (14) - Not Shown in Unit Drawing
	11 Humidifier Grid (Table 13)
	12 Motor Disconnect (Table 13)
	13 Future Component
	14 Starter Panel (Table 10)
	15 Control Panel (Table 8)
	16 VFD (Table 9)
	17 Motor Overload Panel (Table 11)
	18 Compressor (Table 5)
	19 Condenser Fan (Table 4)
	20 U. V. Lights (Table 13)
	21 Gas Heat (Table 7)
	22 HEPA Filter (Table 13)

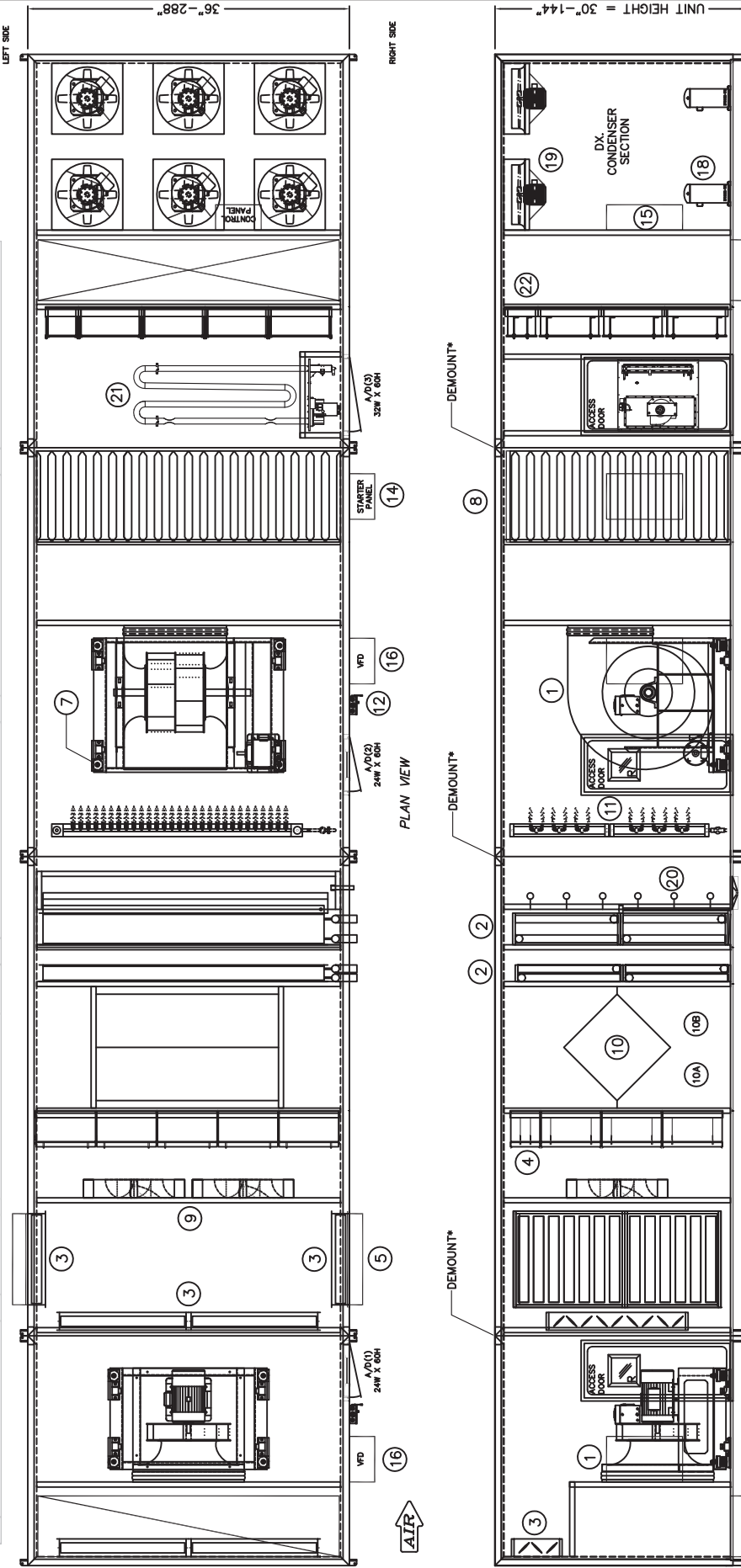

- NOTES:
- (1) WALL INSULATION: 2", 3", 4"
 - (2) CASING CONSTRUCTION - 16 GAUGE GALVANIZED STEEL PANELS FASTENED TO A UNIFIED INTERIOR STEEL FRAMEWORK FROM THE OUTSIDE WITH MECHANICAL FASTENERS.
 - (2A) OPTIONAL CASING CONSTRUCTION - .063" ALUMINUM FOAM PANELS FASTENED TO A UNIFIED INTERIOR STEEL OR STAINLESS STEEL FRAMEWORK FROM THE OUTSIDE WITH MECHANICAL FASTENERS.
 - (3) ALL DIMENSIONS IN INCHES.
 - (4) UNIT BASE HEIGHTS 4" THROUGH 10".
 - (5) ALL UNITS SHIP FULLY ASSEMBLED UNLESS THEY EXCEED MAXIMUM SHIPPING CAPACITIES.
 - (6) APPROVED COMPONENTS LISTED ABOVE ARE SHOWN AS REFERENCE AND CAN BE RECONFIGURED AS REQUIRED.
 - (7) MAXIMUM SPACING BETWEEN INTERNAL TRANSVERSE WALLS THAT CAN TRANSFER LATERAL FORCES = 144"



4841 N. SEWELL * OKLAHOMA CITY, OK 73118
Ph 405.525.6546 * Fax 405.528.4724

Job Name: *OSHPD*
SINGLE WIDE-HF W/DEMOUNTS

Model No:
ITF

Engineer:
Drawing Date:
02-03-12

Rep. Contact
Rep. Firm:
TEM TROL, INC.

Unit Type:
1/0
[DWGTYPE]
Approx. Weight:
of Pieces:

Unit Tag:
OSHPD-21 / J17666
Unit Serial No:
T003247-021-00

Available Components (Shaker Table Tested)	
1 Fans (Table 1.2.3)	6 FAIRWALL Back Draft Damper (Table 4)
2 Coils (Table 6)	7 Internal Isolation Base (Std / - Inertia Table 1.2.3)
3 Dampers (Table 12)	8 Sound Attenuator (Table 13)
4 Filters (Pre / Final - Table 13)	9 Air Blender (Table 13)
5 Louver (Table 13)	10 Air - Air Exchanger (Table 13)
	10A Heatpipe (13A) - Not Shown in Unit Drawing
	10B Heatwheel (14) - Not Shown in Unit Drawing
	11 Humidifier Grid (Table 13)
	12 Motor Disconnect (Table 13)
	13 Future Component
	14 Starter Panel (Table 10)
	15 Control Panel (Table 8)
	16 VFD (Table 9)
	17 Motor Overload Panel (Table 11)
	18 Compressor Fan (Table 5)
	19 Condenser Fan (Table 4)
	20 U. V. Lights (Table 13)
	21 Gas Heat (Table 7)
	22 HEPA Filter (Table 13)

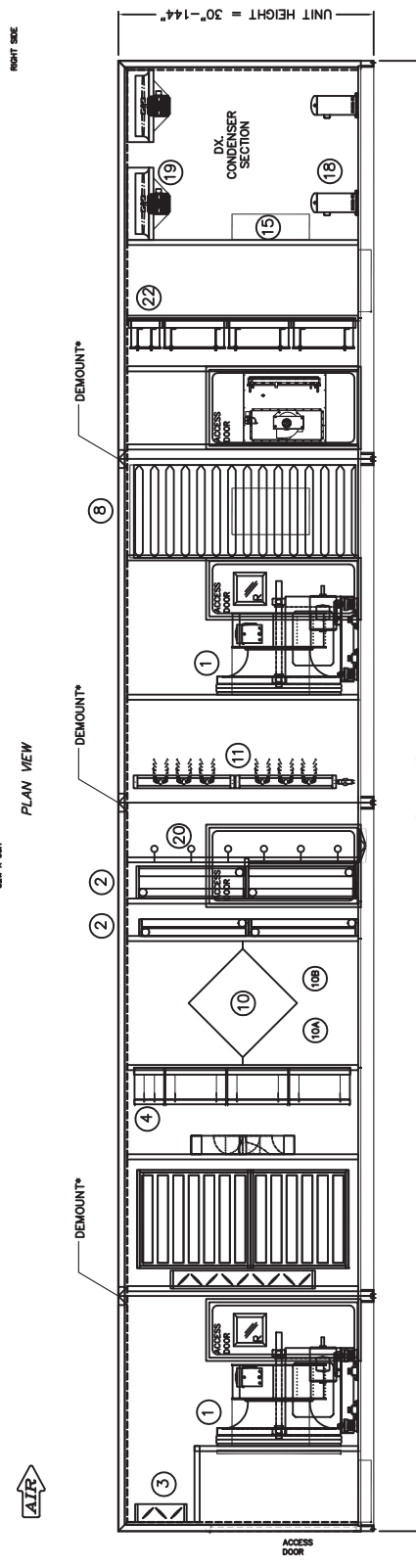
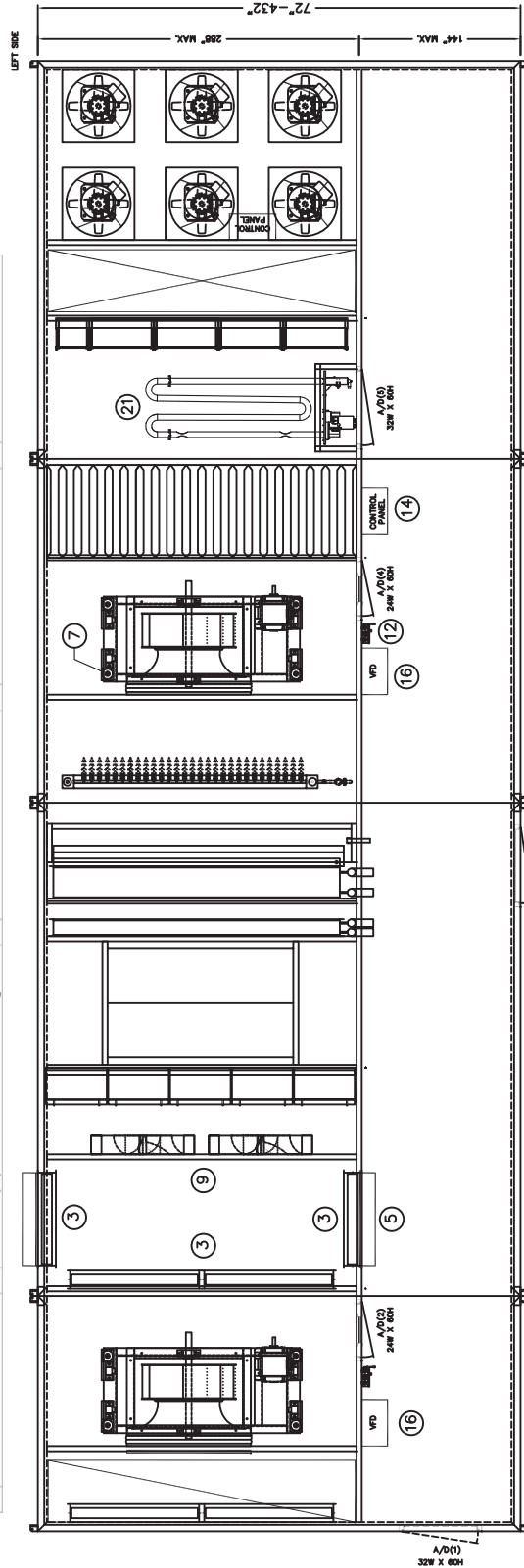

- NOTES:
- (1) WALL INSULATION: 2", 3", 4"
 - (2) CASING CONSTRUCTION - 16 GAUGE GALVANIZED STEEL PANELS FASTENED TO A UNITIZED INTERIOR STEEL FRAMEWORK FROM THE OUTSIDE WITH MECHANICAL FASTENERS.
 - (2A) OPTIONAL CASING CONSTRUCTION - .063" ALUMINUM FOAM PANELS FASTENED TO A UNITIZED INTERIOR STEEL OR STAINLESS STEEL FRAMEWORK FROM THE OUTSIDE WITH MECHANICAL FASTENERS.
 - (3) ALL DIMENSIONS IN INCHES.
 - (4) UNIT BASE HEIGHTS 4" THROUGH 10".
 - (5) ALL UNITS SHIP FULLY ASSEMBLED UNLESS THEY EXCEED MAXIMUM SHIPPING CAPACITIES.
 - (6) APPROVED COMPONENTS LISTED ABOVE ARE SHOWN AS REFERENCE AND CAN BE RECONFIGURED AS REQUIRED.
 - (7) MAXIMUM SPACING BETWEEN INTERNAL TRANSVERSE WALLS THAT CAN TRANSFER LATERAL FORCES = 144"

GOVERNOR
CORPORATION

4841 N. SEWELL * OKLAHOMA CITY, OK 73118
Ph 405.525.6546 * Fax 405.528.4724

Job Name: *OSHPD*
SINGLE WIDE-PF W/SIDE VESTIBULE/PIPE CHASE & DEMOUNTS

Model No: *ITF*

Rep. Contact

Unit Type: *1/0*
[DWGTYPE]

Unit Tag: *OSHPD-27 / J17667*

Engineer: *02-03-12*

Rep. Firm: *TEMROL, INC.*

Approx. Weight: # of Pieces:

Unit Serial No: *T003247-022-00*

Available Components (Shaker Table Tested)	
1 Fans (Tables 1,2,3)	6 FANWALL Back Draft Damper (Table 4)
2 Coils (Table 6)	7 Internal Isolation Base (Std / - Inertia Table 1,2,3)
3 Dampers (Table 12)	8 Sound Attenuator (Table 13)
4 Filters (Pre / Final - Table 13)	9 Air Blender (Table 13)
5 Louver (Table 13)	10 Air - Air Exchanger (Table 13)
	10A Heatpipe (13A) - Not Shown in Unit Drawing
	10B Heatwheel (14) - Not Shown in Unit Drawing
	11 Humidifier Grid (Table 13)
	12 Motor Disconnect (Table 13)
	13 Future Component
	14 Starter Panel (Table 10)
	15 Control Panel (Table 8)
	16 VFD (Table 9)
	17 Motor Overload Panel (Table 11)
	18 Compressor (Table 5)
	19 Condenser Fan (Table 4)
	20 U. V. Lights (Table 13)
	21 Gas Heat (Table 7)
	22 HEPA Filter (Table 13)

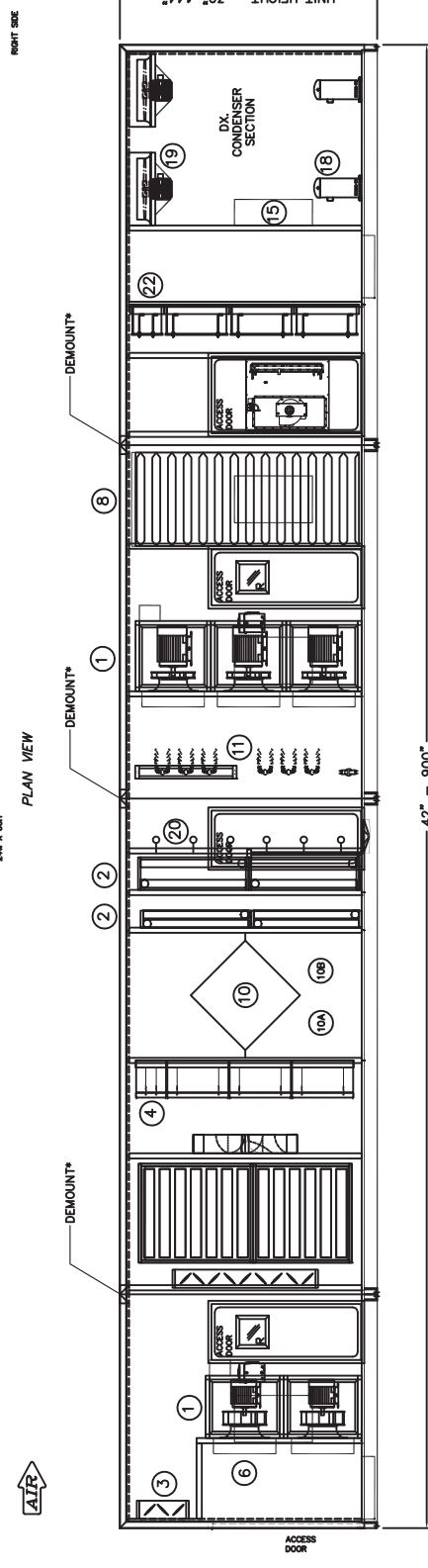
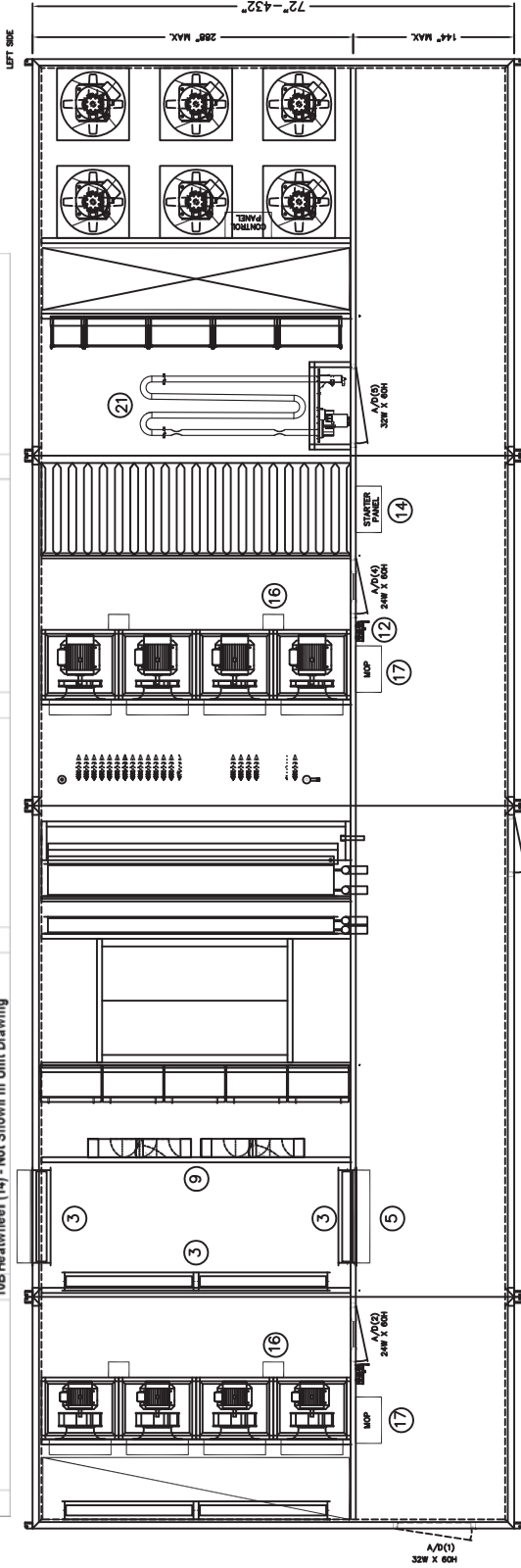

- NOTES:
- (1) WALL INSULATION: 2", 3", 4"
 - (2) CASING CONSTRUCTION - 16 GAUGE GALVANIZED STEEL PANELS FASTENED TO A UNITIZED INTERIOR STEEL FRAMEWORK FROM THE OUTSIDE WITH MECHANICAL FASTENERS.
 - (2A) OPTIONAL CASING CONSTRUCTION - .063" ALUMINUM FOAM PANELS FASTENED TO A UNITIZED INTERIOR STEEL OR STAINLESS STEEL FRAMEWORK FROM THE OUTSIDE WITH MECHANICAL FASTENERS.
 - (3) ALL DIMENSIONS IN INCHES.
 - (4) UNIT BASE HEIGHTS 4" THROUGH 10".
 - (5) ALL UNITS SHIP FULLY ASSEMBLED UNLESS THEY EXCEED MAXIMUM SHIPPING CAPACITIES.
 - (6) APPROVED COMPONENTS LISTED ABOVE ARE SHOWN AS REFERENCE AND CAN BE RECONFIGURED AS REQUIRED.
 - (7) MAXIMUM SPACING BETWEEN INTERNAL TRANSVERSE WALLS THAT CAN TRANSFER LATERAL FORCES = 144".

GOVERNOR
CORPORATION

4841 N. SEWELL * OKLAHOMA CITY, OK 73118
Ph 405.525.6546 * Fax 405.528.4724

Engineer: _____
Drawing Date: 02-03-12

Job Name: *OSHPD*
SINGLE WIDE-FWT W/SIDE VESTIBULE/ PIPE CHASE & DEMOUNTS

Rep. Contact _____

Rep. Firm: *TEM TROL, INC.*

Model No: *ITF*

Unit Type: *1/0*

Unit Tag: *OSHPD-28 / J17668*

Unit Serial No: *T003247-023-00*

Available Components (Shaker Table Tested)	6 FANWALL Back Draft Damper (Table 4)	11 Humidifier Grid (Table 13)	16 VFD (Table 9)	21 Gas Heat (Table 7)
1 Fans (Tables 1,2,3)	7 Internal Isolation Base (Std / - Inertia Table 1,2,3)	12 Motor Disconnect (Table 13)	17 Motor Overload Panel (Table 11)	22 HEPA Filter (Table 13)
2 Coils (Table 6)	8 Sound Attenuator (Table 13)	13 Future Component	18 Compressor (Table 5)	
3 Dampers (Table 12)	9 Air Blender (Table 13)	14 Starter Panel (Table 10)	19 Condenser Fan (Table 4)	
4 Filters (Pre / Final - Table 13)	10 Air - Air Exchanger (Table 13)	15 Control Panel (Table 8)	20 U. V. Lights (Table 13)	
5 Louver (Table 13)	10A Heatpipe (13A) - Not Shown in Unit Drawing			
	10B Heatwheel (14) - Not Shown in Unit Drawing			

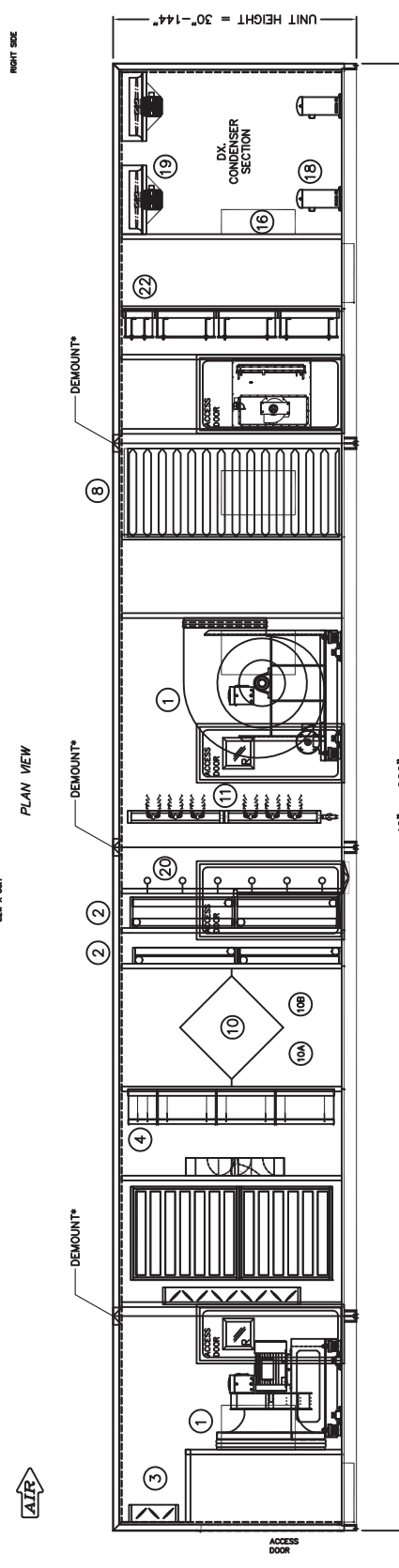
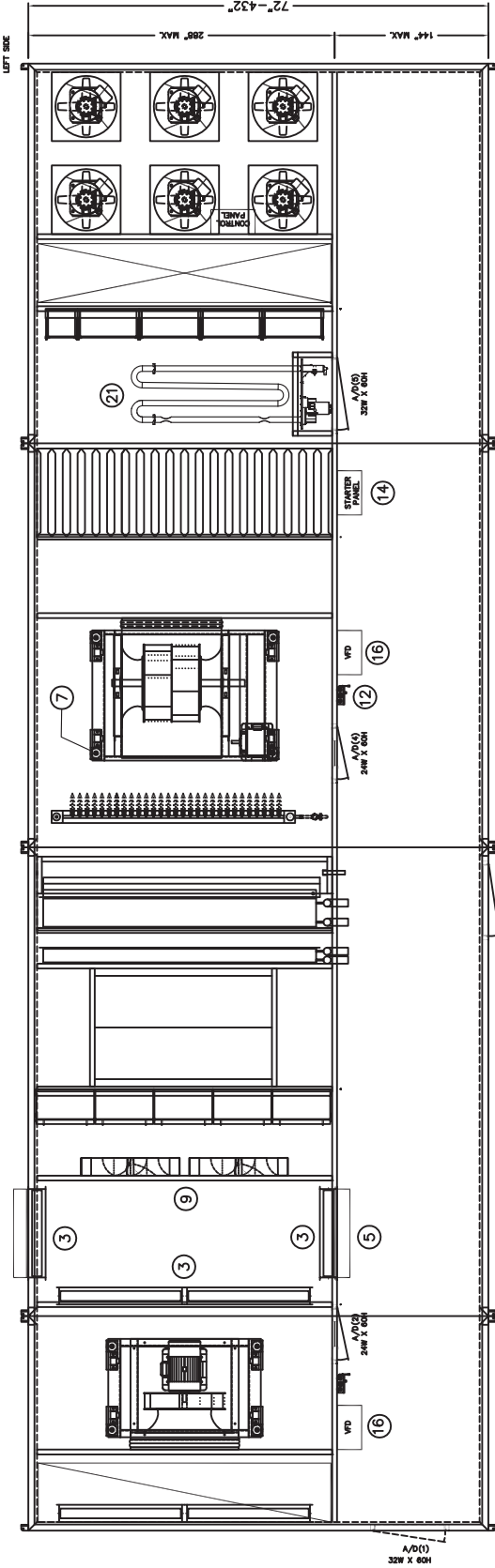

- NOTES:
- (1) WALL INSULATION: 2", 3", 4"
 - (2) CASING CONSTRUCTION - 16 GAUGE GALVANIZED STEEL PANELS FASTENED TO A UNITIZED INTERIOR STEEL FRAMEWORK FROM THE OUTSIDE WITH MECHANICAL FASTENERS.
 - (2A) OPTIONAL CASING CONSTRUCTION - .063" ALUMINUM FOAM PANELS FASTENED TO A UNITIZED INTERIOR STEEL OR STAINLESS STEEL FRAMEWORK FROM THE OUTSIDE WITH MECHANICAL FASTENERS.
 - (3) ALL DIMENSIONS IN INCHES.
 - (4) UNIT BASE HEIGHTS 4" THROUGH 10".
 - (5) ALL UNITS SHIP FULLY ASSEMBLED UNLESS THEY EXCEED MAXIMUM SHIPPING CAPACITIES.
 - (6) APPROVED COMPONENTS LISTED ABOVE ARE SHOWN AS REFERENCE AND CAN BE RECONFIGURED AS REQUIRED.
 - (7) MAXIMUM SPACING BETWEEN INTERNAL TRANSVERSE WALLS THAT CAN TRANSFER LATERAL FORCES = 144"

GOVERNOR
CORPORATION

4841 N. SEWELL * OKLAHOMA CITY, OK 73118
Ph 405.525.6546 * Fax 405.528.4724

Engineer: _____
Drawing Date: 02-03-12

Job Name: OSHPD
SINGLE WIDE-HF W/SIDE VESTIBULE/PIPE CHASE & DEMOUNTS

Rep. Contact: _____

Rep. Firm: TEMTROL, INC.

Model No: ITF

Unit Type: 1/0 [DWGTYPE]

Unit Tag: OSHPD-29 / J17669

Unit Serial No: T003247-024-00

Available Components (Shaker Table Tested)	11 Humidifier Grid (Table 13)	16 VFD (Table 9)	21 Gas Heat (Table 7)
1 Fans (Tables 1,2,3)	12 Motor Disconnect (Table 11)	17 Motor Overload Panel (Table 11)	22 HEPA Filter (Table 13)
2 Coils (Table 6)	13 Future Component	18 Compressor (Table 5)	
3 Dampers (Table 12)	14 Starter Panel (Table 10)	19 Condenser Fan (Table 4)	
4 Filters (Pre / Final - Table 13)	15 Control Panel (Table 9)	20 U. V. Lights (Table 13)	
5 Louver (Table 13)			
10A Heatpipe (13A) - Not Shown in Unit Drawing			
10B Heatwire (13B) - Not Shown in Unit Drawing			

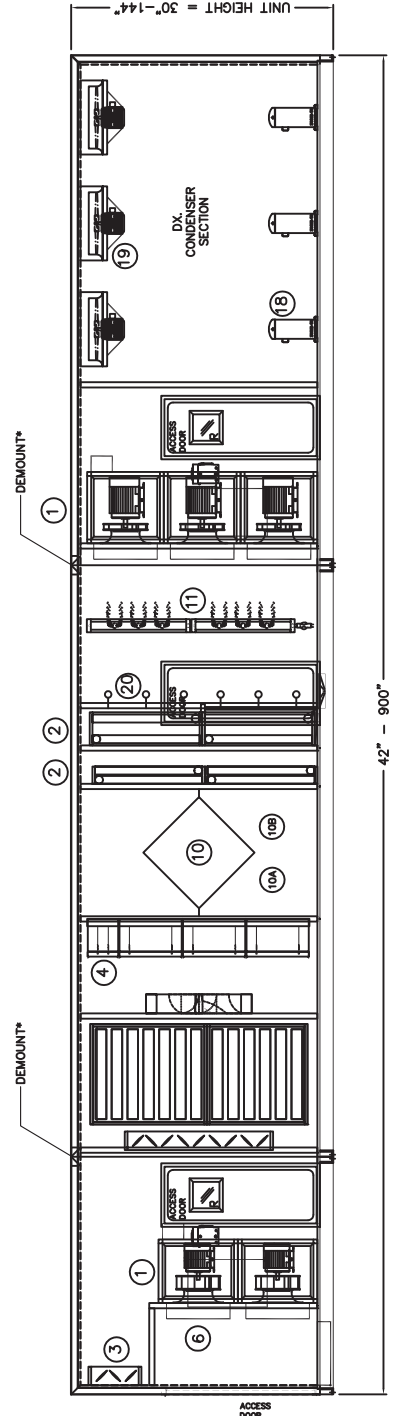
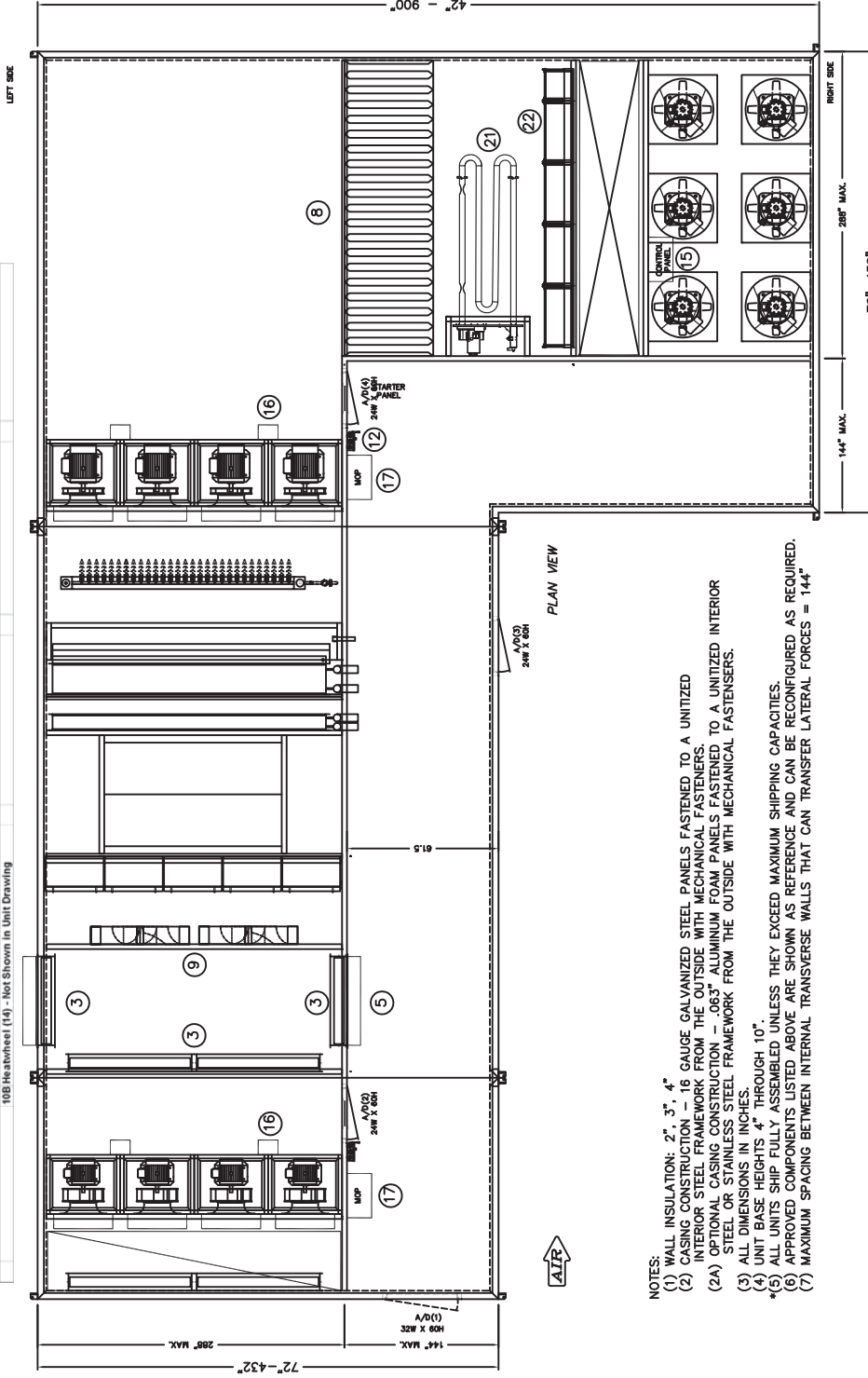

NOTES:

- (1) WALL INSULATION: 2", 3", 4"
- (2) CASING CONSTRUCTION - 16 GAUGE GALVANIZED STEEL PANELS FASTENED TO A UNITIZED INTERIOR STEEL FRAMEWORK FROM THE OUTSIDE WITH MECHANICAL FASTENERS.
- (2A) OPTIONAL CASING CONSTRUCTION - .063" ALUMINUM FOAM PANELS FASTENED TO A UNITIZED INTERIOR STEEL OR STAINLESS STEEL FRAMEWORK FROM THE OUTSIDE WITH MECHANICAL FASTENERS.
- (3) ALL DIMENSIONS IN INCHES.
- (4) UNIT BASE HEIGHTS 4" THROUGH 10".
- (5) ALL UNITS SHIP FULLY ASSEMBLED UNLESS THEY EXCEED MAXIMUM SHIPPING CAPACITIES.
- (6) APPROVED COMPONENTS LISTED ABOVE ARE SHOWN AS REFERENCE AND CAN BE RECONFIGURED AS REQUIRED.
- (7) MAXIMUM SPACING BETWEEN INTERNAL TRANSVERSE WALLS THAT CAN TRANSFER LATERAL FORCES = 144"

GOVERNOR
CORPORATION

4841 N. SEWELL * OKLAHOMA CITY, OK 73118
Ph 405.525.6546 * Fax 405.528.4724

Job Name: *OSHPD*
L SHAPED SINGLE WIDE-FWT W/SIDE VESTIBULE & DEMOUNTS

Rep. Contact: _____

Rep. Firm: *TEMTRON, INC.*

Model No: *ITF*

Unit Type: *1/0*

Unit Tag: *OSHPD-30 / J17670*

Unit Serial No: *T003247-025-00*

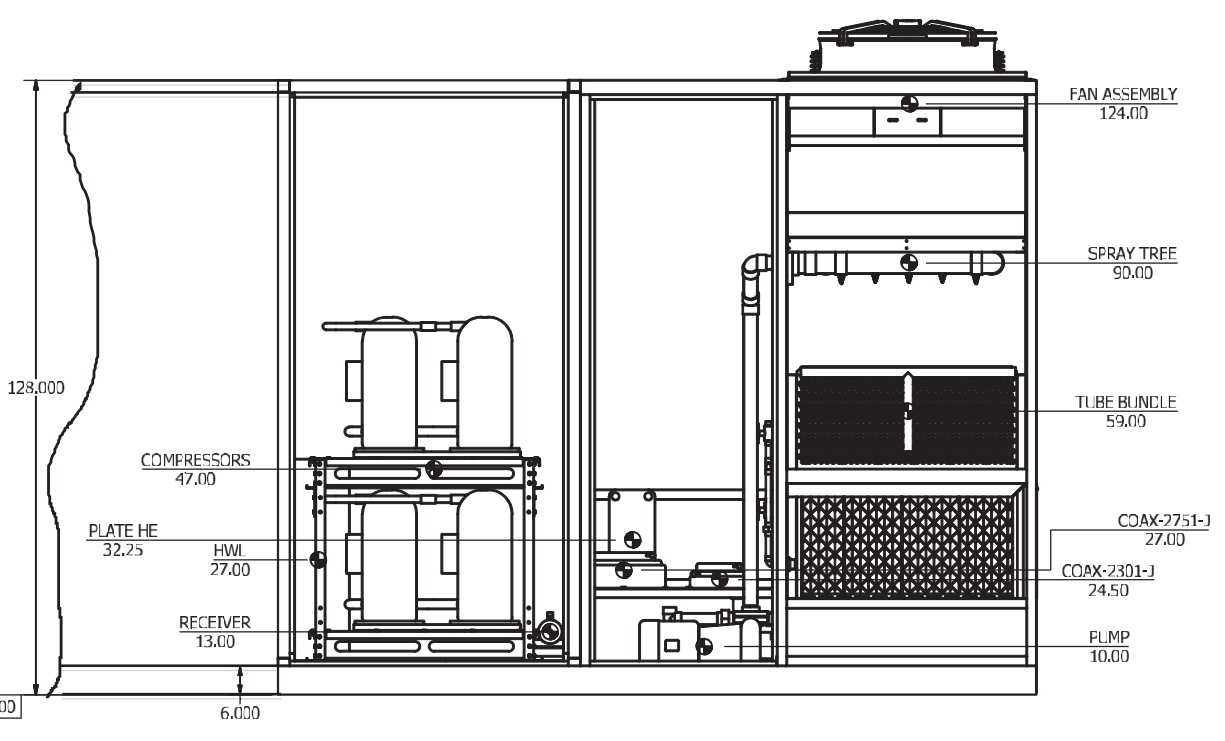
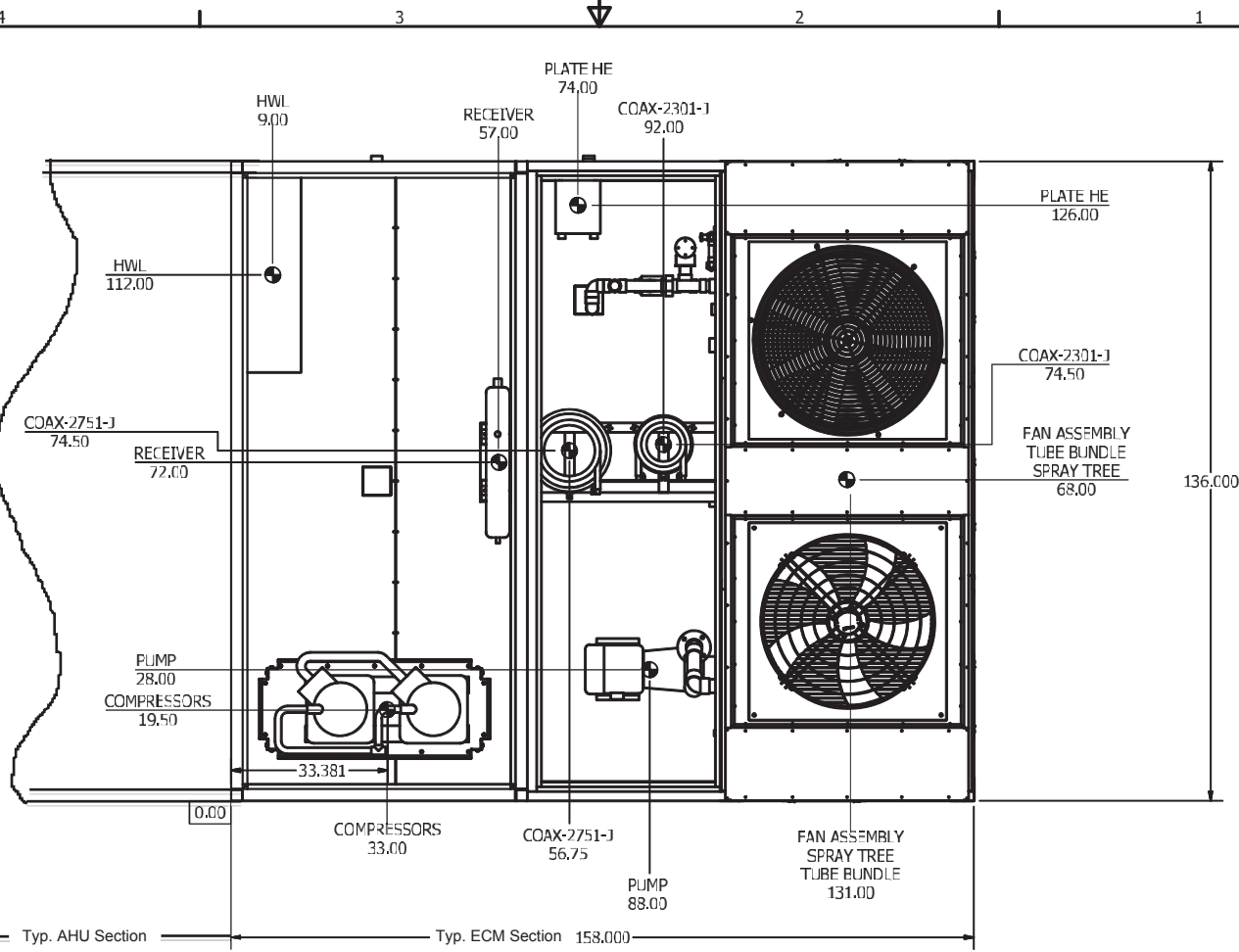

WEIGHTS:

COMPRESSORS:	350 lbs	COAX-2301-J:	20 lbs
PLATE H.E.:	100 lbs	COAX-2751-J:	65 lbs
HWL:	500 lbs	TUBE BUNDLE:	800 lbs
RECEIVER:	30 lbs	SPRAY TREE:	60 lbs
PUMP:	550 lbs	FAN ASSEMBLY:	900 lbs

ESTIMATED OVERALL DRY WEIGHT: 10,500 lbs

STANDARD MANUFACTURING DRAWING <small>THIS DRAWING AND THE INFORMATION IT CONTAINS IS THE PROPERTY OF GOVERNOR CORPORATION AND SHALL NOT BE REPRODUCED OR DISCLOSED WITHOUT THE WRITTEN APPROVAL OF GOVERNOR CORPORATION.</small>		 4841 N. Sewell, OKC, OK 73118 (405) 525-6545
TOLERANCES .XXX ±0.060 .XX ±0.093 .X ±0.125 ANG 1°	BY LM DATE 10/3/2011 REV A	