

BLD-05718 Free-Standing Mechanical Platform - Bldg 08
OSHPD 1 - SPC 5 NPC 4

BLD-00157 Patient Room Addition - Bldg 02
OSHPD 1 - SPC 4 NPC 2

BLD-00156 - Main Hospital Addition - Bldg 01
OSHPD 1 - SPC 2 NPC 2

BLD-03742 GI Building Expansion - Bldg 05
OSHPD 1 - SPC 5 NPC 4

BLD-03743 GI Building Expansion Canopy - Bldg 06
OSHPD 1 - SPC 5 NPC 4

BLD-00159 Classrooms & Additions - Bldg 04
OSHPD 1 - SPC 4 NPC 2

BLD-05701 Main Entry and Ambulance Canopy - Bldg 07
OSHPD 1 - SPC 5 NPC 4

BLD-07549 ED Expansion - Bldg 09
OSHPD 1 - SPC 5 NPC 2

BLD-07550 ED Canopy - Bldg 10
OSHPD 1 - SPC 5 NPC 4

BLD-00158 OB Addition - Bldg 03
OSHPD 1 - SPC 4 NPC 2

See page 2 for this area

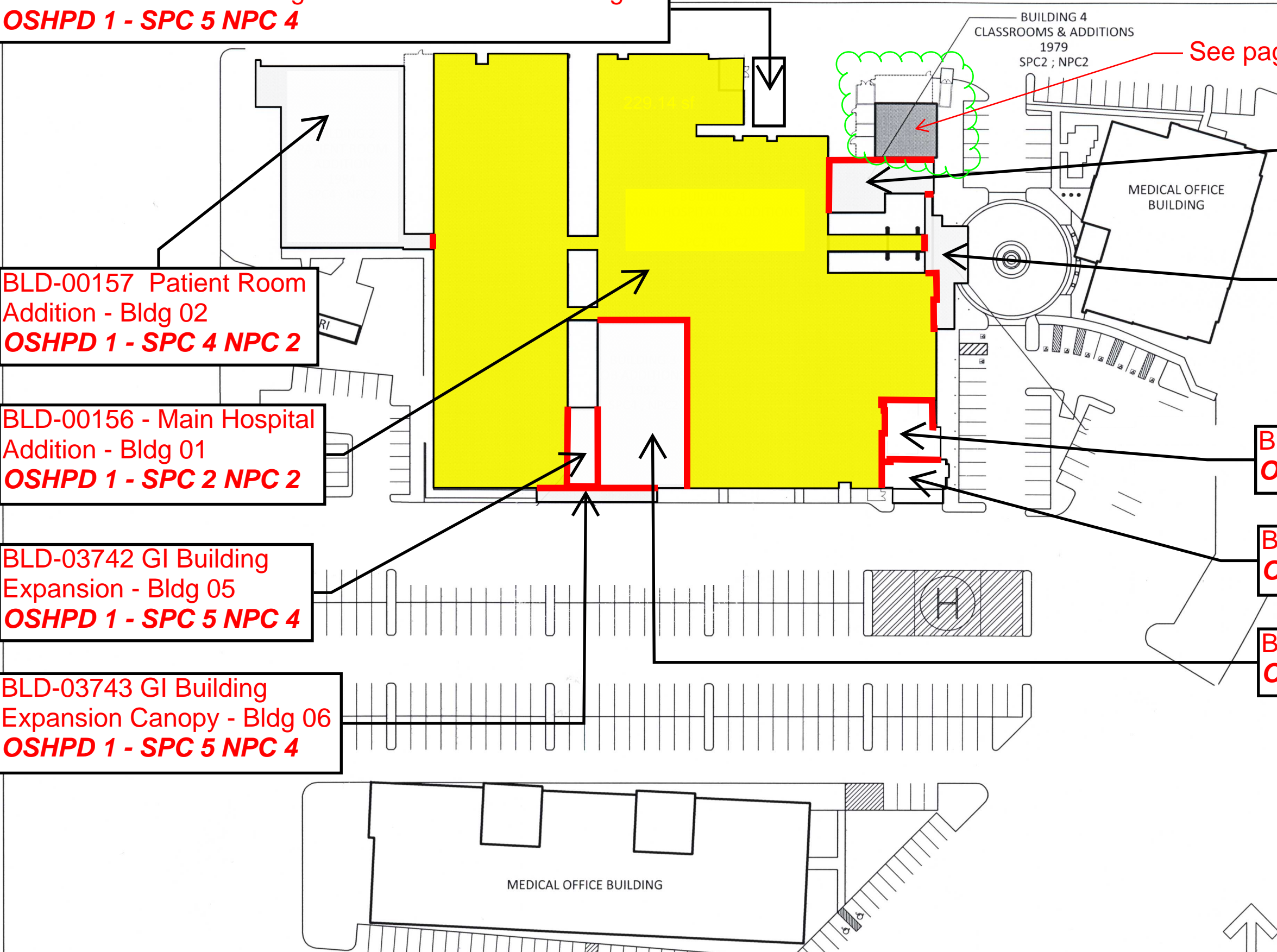

LEGEND:

OSHPD 1

OSHPD 1 - SPC 1 or SPC 2

Seismic Separation

UCI Health-Placentia Linda
Facility No. 13077
1/13/2026

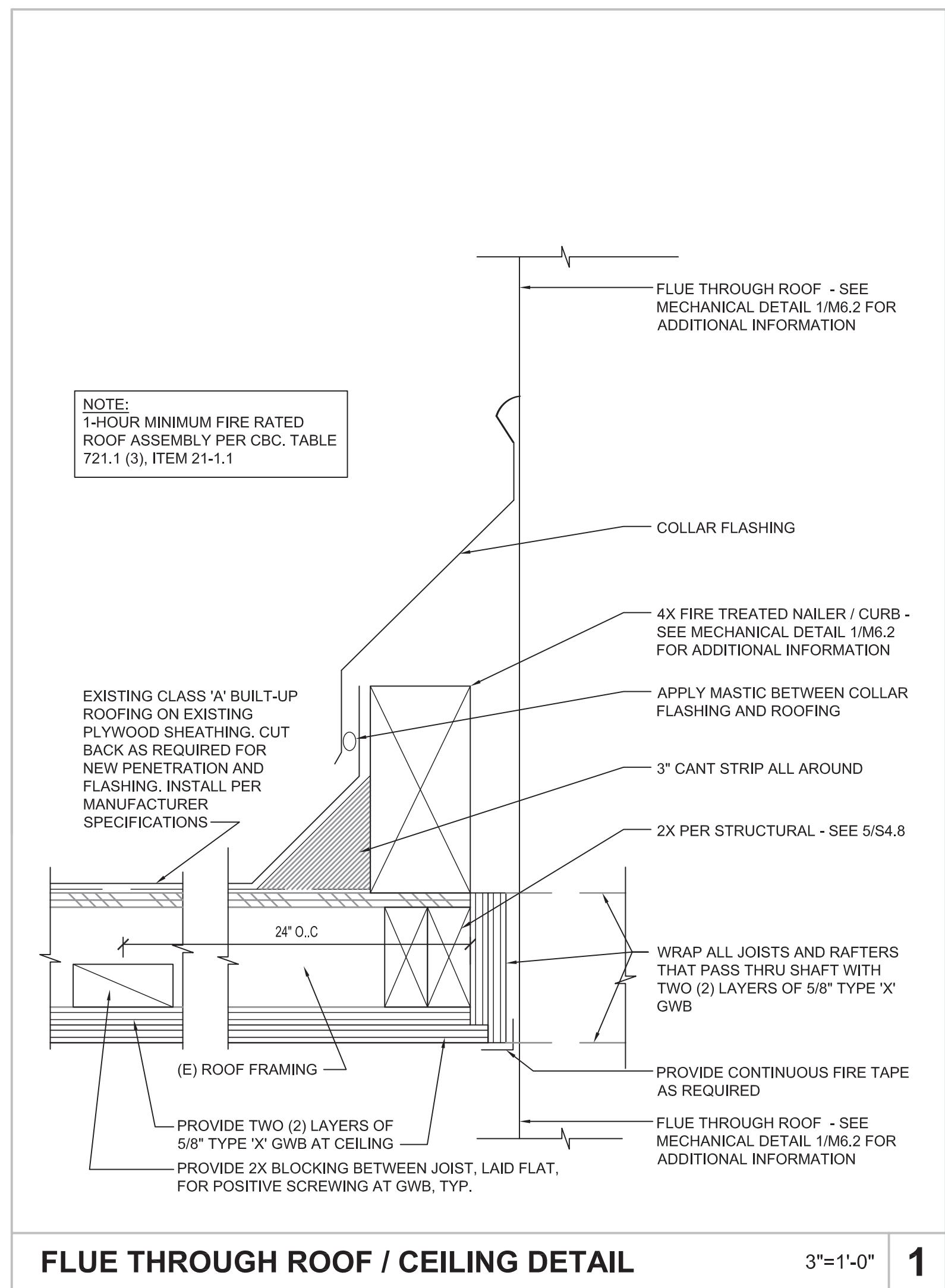

FLUE THROUGH ROOF / CEILING DETAIL 3"=1'-0" **1**

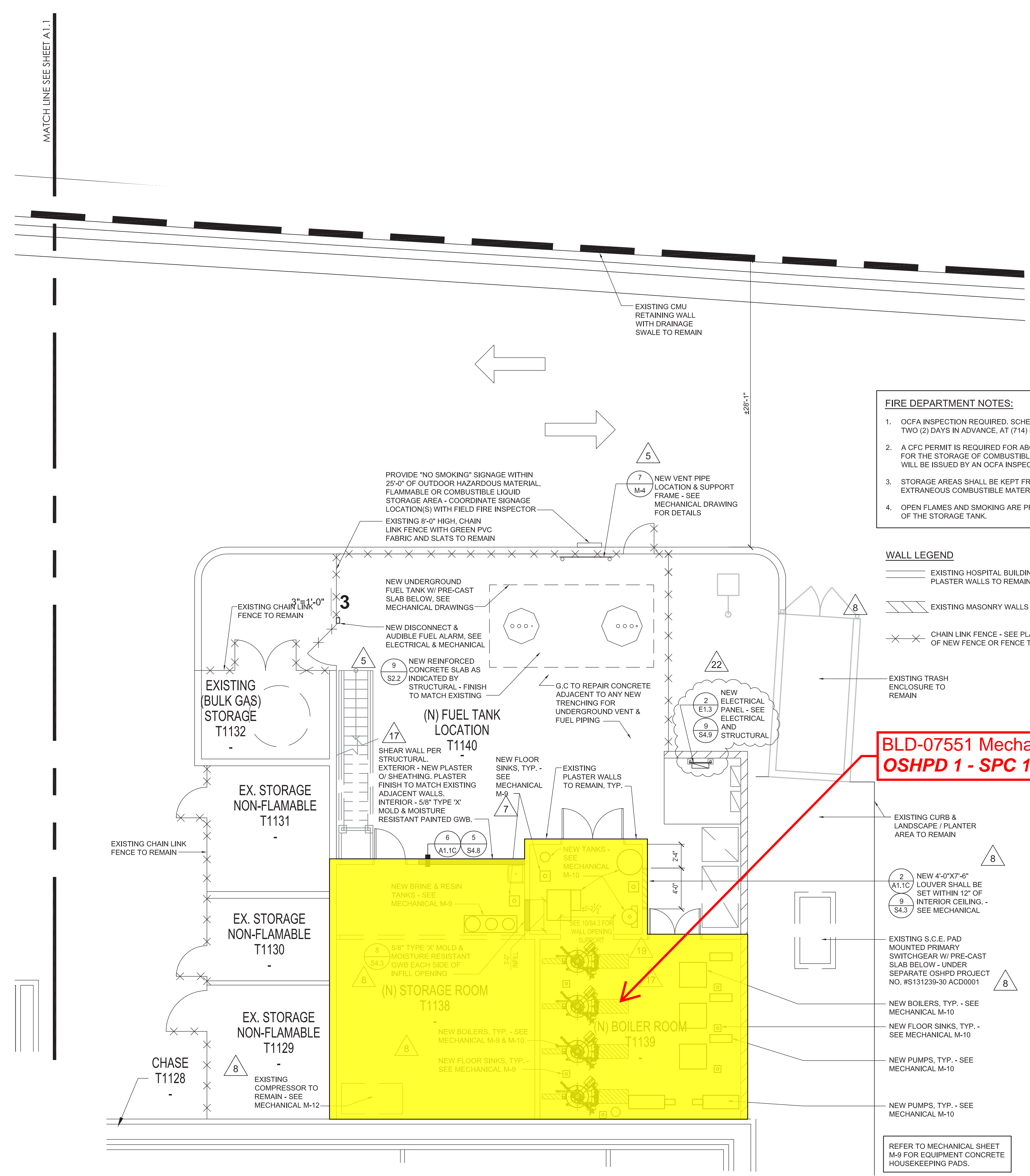

- FIRE DEPARTMENT NOTES:**
1. OCFA INSPECTION REQUIRED. SCHEDULE INSPECTION AT LEAST TWO (2) DAYS IN ADVANCE, AT (714) 573-6150.
 2. A CFC PERMIT IS REQUIRED FOR ABOVEGROUND TANKS USED FOR THE STORAGE OF COMBUSTIBLE LIQUIDS. THIS PERMIT WILL BE ISSUED BY AN OCFA INSPECTOR.
 3. STORAGE AREAS SHALL BE KEPT FREE OF WEEDS AND EXTRANEOUS COMBUSTIBLE MATERIALS.
 4. OPEN FLAMES AND SMOKING ARE PROHIBITED WITHIN 25-FEET OF THE STORAGE TANK.

- WALL LEGEND**
- EXISTING HOSPITAL BUILDING WOOD FRAMED PLASTER WALLS TO REMAIN
 - EXISTING MASONRY WALLS TO REMAIN
 - CHAIN LINK FENCE - SEE PLAN FOR LOCATIONS OF NEW FENCE OR FENCE TO REMAIN

LEGEND:

OSHPD 1 - SPC 1 or SPC 2

PROPOSED EQUIPMENT - GROUND LEVEL FLOOR PLAN

SCALE: 3/16" = 1'-0"



INFRASTRUCTURE IMPROVEMENTS AT:
PLACENTIA - LINDA HOSPITAL
1301 ROSE DRIVE
PLACENTIA, CALIFORNIA 92870

- Job Number: _____
Drawn: **EES**
Checked: _____
Approval: _____
Date: **12 / 20 / 13**
Revisions:
- | | |
|----|--------------------|
| 5 | 10/01/15 - CO#1 |
| 5 | OWNER REVISIONS |
| 7 | 09/28/16 - ACD0004 |
| 7 | FIELD REVISIONS |
| 8 | 12/22/16 - ACD0006 |
| 8 | FIELD REVISIONS |
| 17 | 04/06/18 - ACD0017 |
| 19 | 07/12/18 - ACD0019 |
| 22 | 04/15/19 - ACD0022 |

Drawing Title:
**EQUIPMENT
GROUND LEVEL
FLOOR PLAN**

Scale: **3/16" = 1'-0"**
Sheet: _____

A1.1B

H132944-30-00
ACD0022

(E) CMU WALL AT PROPERTY LINE

SEE 6/A2.0 FOR ENLARGED SITE PLAN

DRIVEWAY CONTINUES THROUGH TO LINDA VISTA ST

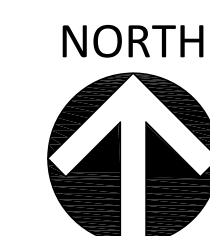

BLD-07706 Pump House - Bldg-012
OSHPD 1 - Future

BLD-07708 WT-02 Water Tank (Non-potable) - Bldg 14
OSHPD 1 - Future

BLD-07707 WT-01 Water Tank - Bldg 13
OSHPD 1 - Future

BLD-07709 WWT-01 Wastewater Tank - Bldg 15
OSHPD 1 - Future

Rose Plaza Imaging Center

PLACENTIA-LINDA HOSPITAL

N ROSE DR



CHG STRUCTURAL CONSULTANTS

920 13TH STREET
MODESTO CA 95354
www.chgstructural.com
209.996-6349

CONSULTANT

SEAL



chg PROJECT NO.

24035

PROJECT TITLE

NPC5 UPGRADE

UCI HEALTH - PLACENTIA LINDA
1301 N. ROSE DR.
PLACENTIA, CA 92870

REVISIONS

OSHPD PROJECT NO.

00000

AGENCY APPROVAL

SHEET TITLE

SITE PLAN

SHEET NO.

A1.0

SCALE

1" = 1'-0"