Scripps Green Hospital
Facility No. 14181
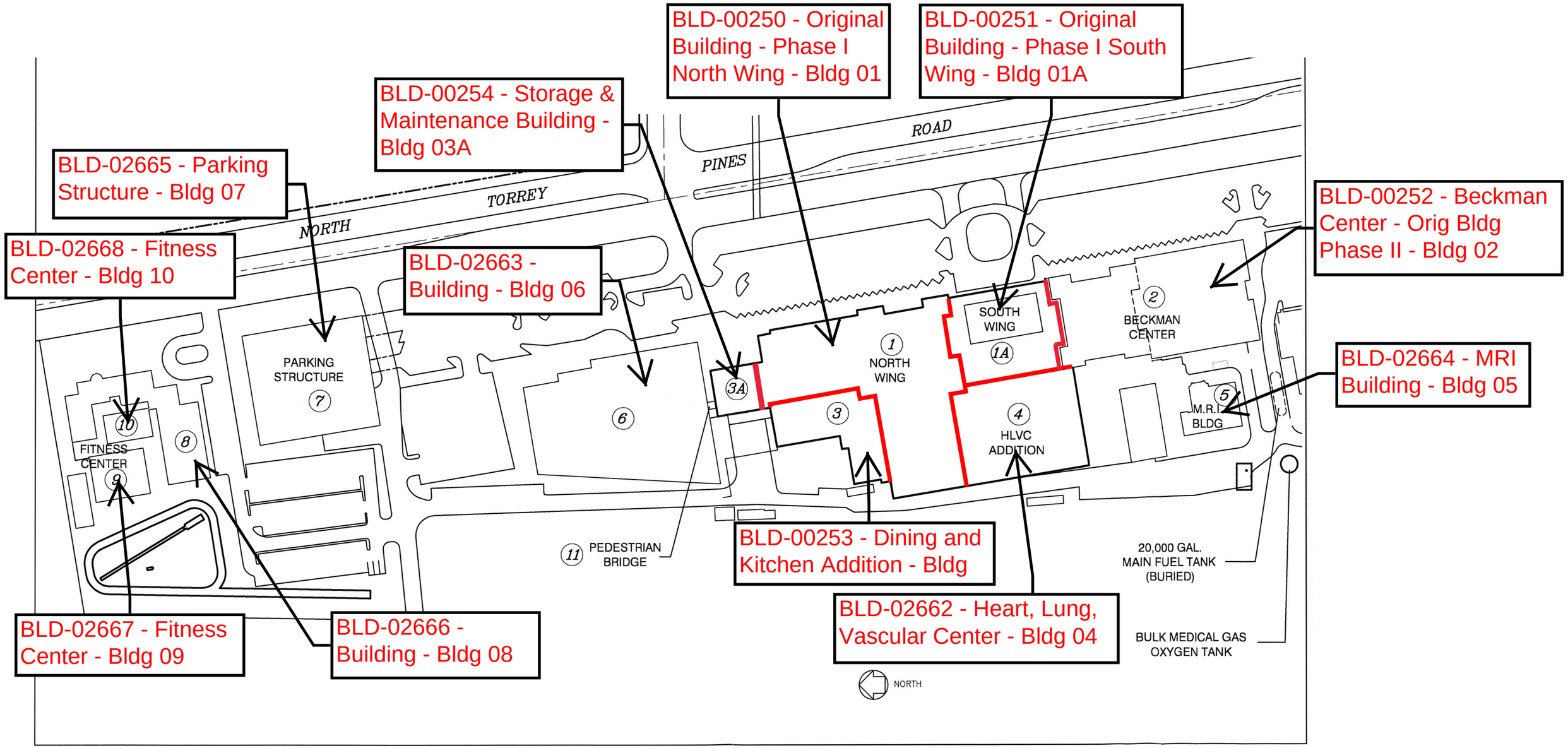
06/12/19