

ROOF NOTES:

1. REPLACE ALL DAMAGED PLYWOOD SHEATHING TO MATCH EXISTING
2. ROOF SHEATHING SHALL BE 1/2" CDX PLYWOOD, I.D. 24/0 WITH 8d NAILS @ 6" O.C. (BOUNDARY, EDGES), 12" O.C. (FIELD)

Foothill Heights Care Center
Facility No. 21494

11/28/2023

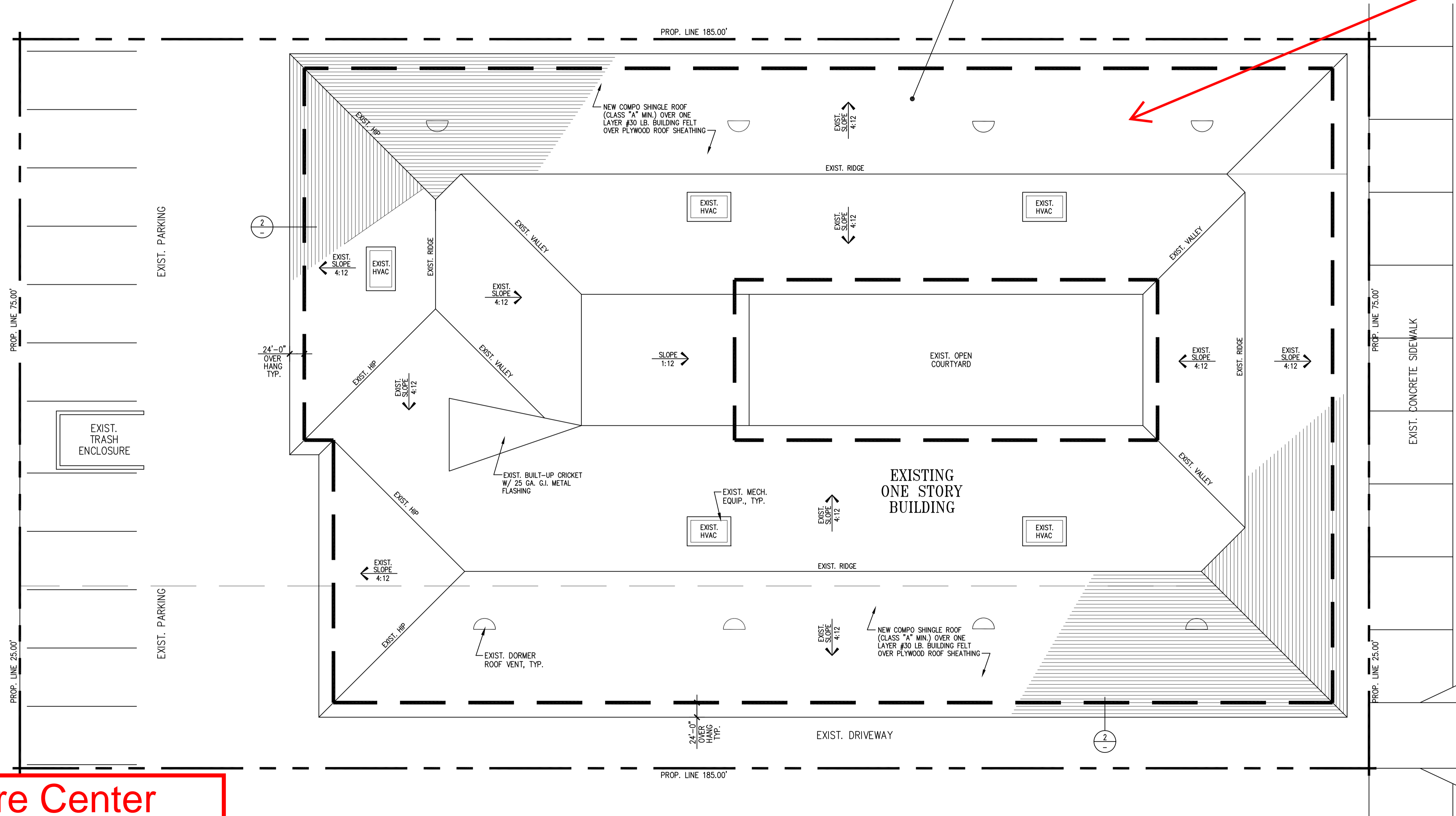

BLD-04417 Main
Building - Bldg 01

GRAPHIC
SCALE
0 4 8 12 16 20



SCALE:
1/8"=1'-0"

1