

PROJECT LOCATION – BASEMENT FLOOR:

- KITCHEN HOOD SUPPRESSION
- PTAC AND SUPPLY AIR
- REPLACE THE KITCHEN SUPPRESSION – TO BE DEFERRED APPROVED.
- REPLACE THE WALK-IN REFRIGERATOR & FREEZER – TO BE DEFERRED APPROVED.

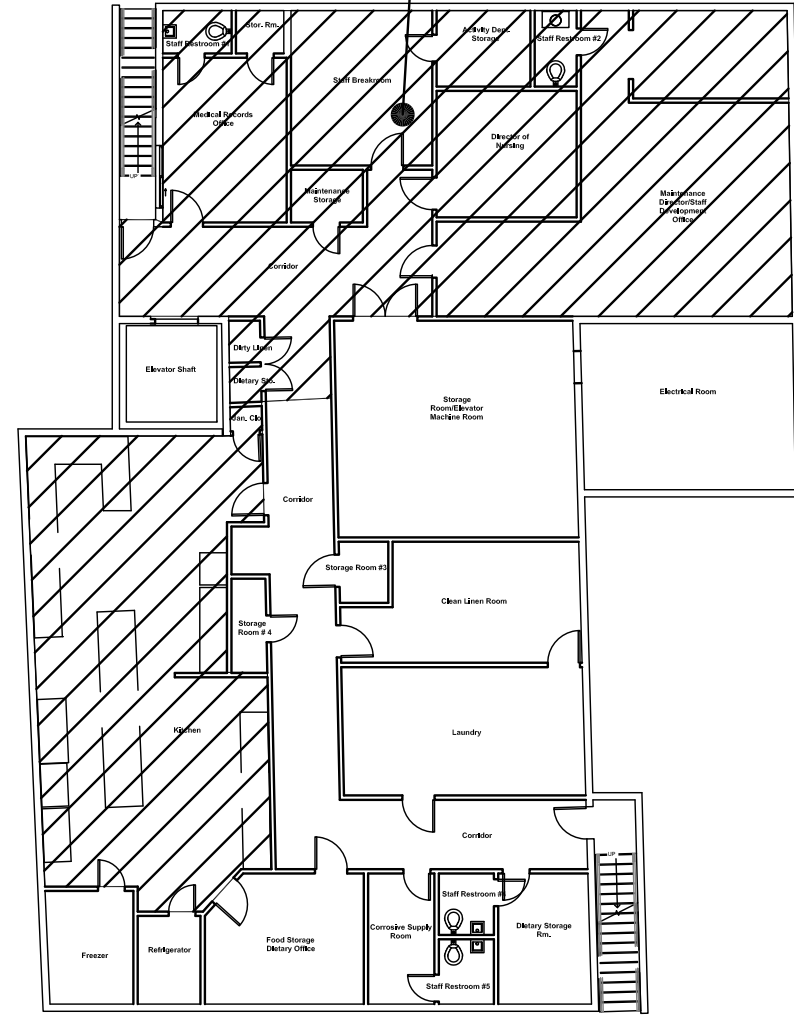

BASEMENT FLOOR PLAN

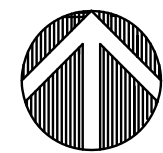

PROJECT LOCATION—FIRST FLOOR

- INSTALL OUTSIDE AIR DUCT PENETRATING THE ROOF, THROUGH THE FIRST FLOOR 1-HOUR RATED CEILING AND FLOOR TO THE BASEMENT. METAL DUCT IS TO TERMINATE AT THE SUPPLY FANS LOCATED AT THE BASEMENT, ABOVE THE FINISH CEILING.
- CONSTRUCT NEW WOOD STUD WALL AT THE THE FIRST FLOOR STORAGE CLOSET TO CONCEAL THE METAL DUCT, REFRIGERANT LINES AND CONDUIT.

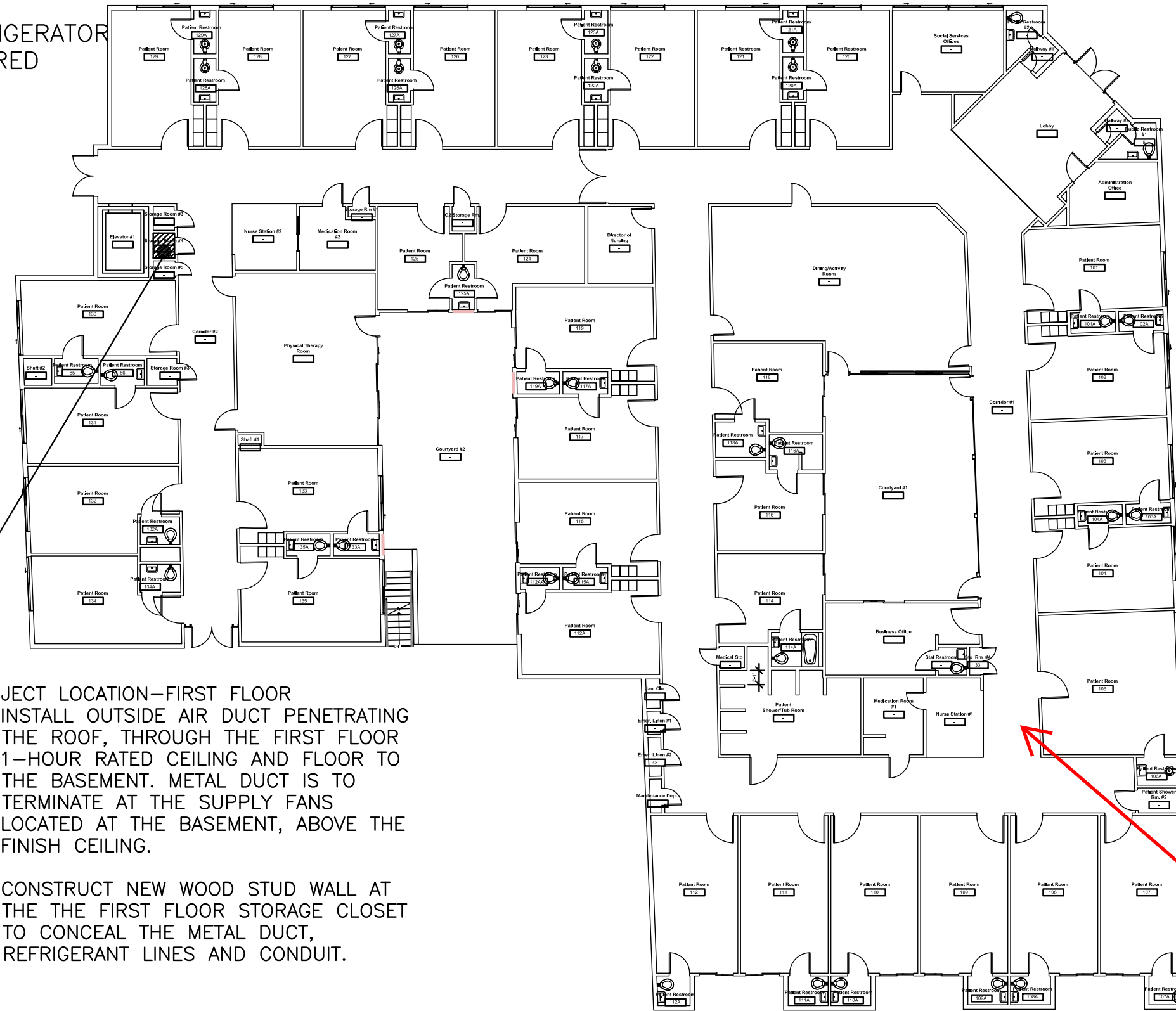

FIRST FLOOR PLAN

PROJECT LOCATION—ROOF

- REPLACE HVAC UNIT #7, #9 & #10
- INSTALL MAKE UP AIR UNIT.
- INSTALL NEW COMPRESSOR UNIT FOR FAN COIL UNITS LOCATED AT THE BASEMENT

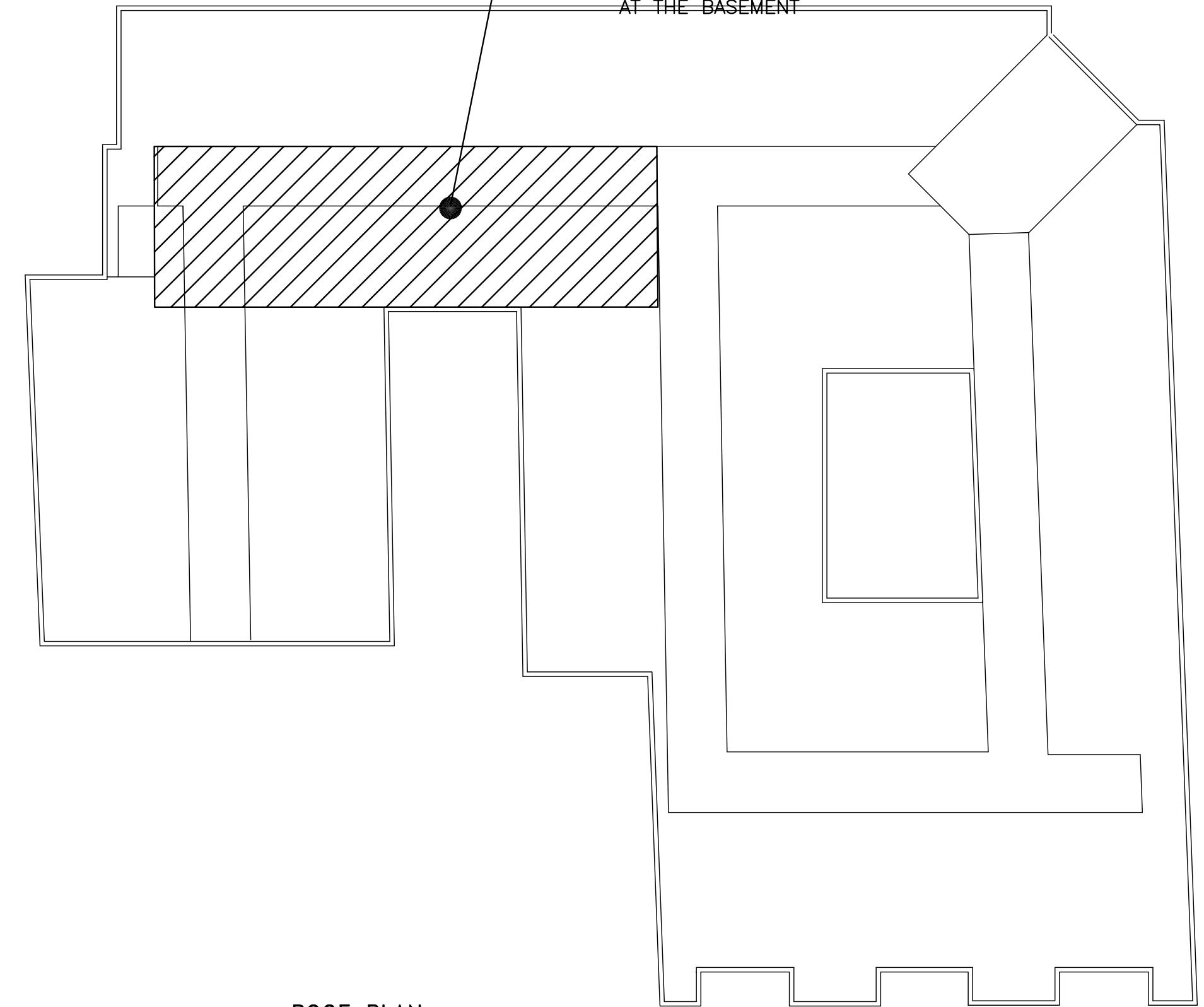

ROOF PLAN

BLD-04664 - Main Building - Bldg 01

Hollywood Premier Healthcare Center
Facility No. 22240 10/14/24